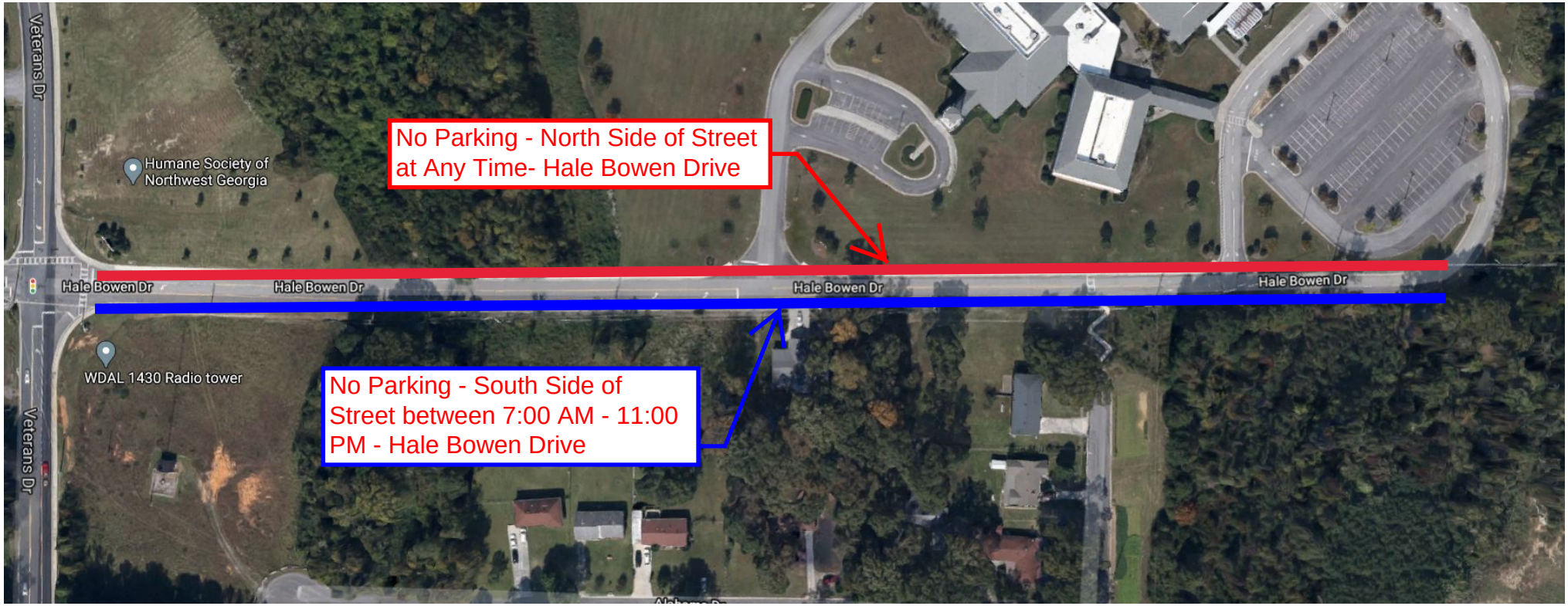Traffic Control Change - Hale Bowen Drive