The Arbors Acct#86765 Unassigned Address

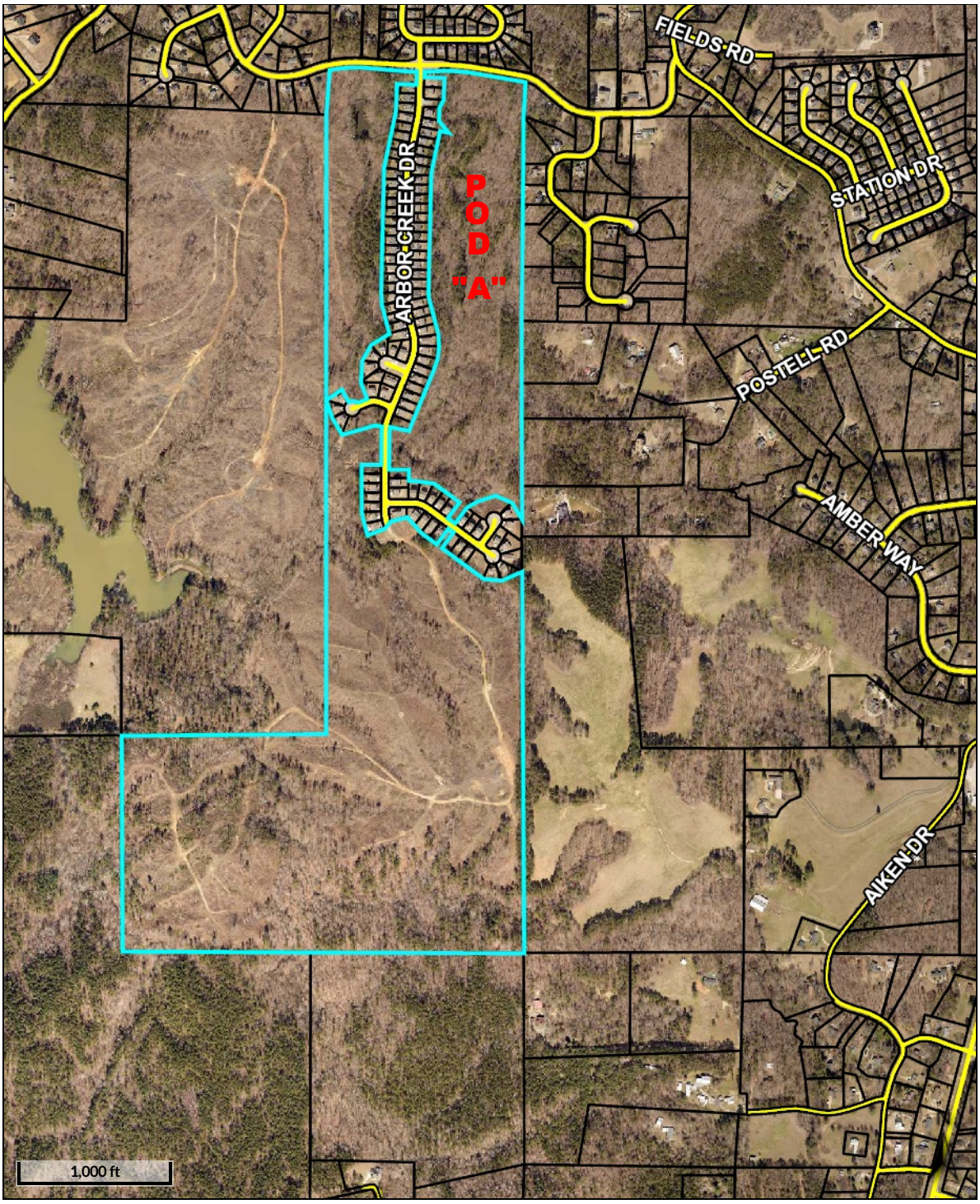

Legend

- Parcels
- Subdivision Names
- Roads

Parcel ID	150.4.4.001.0000	**Alternate ID**	86765	**Owner Address**	GEOSAM CAPITAL US GEORGIA LLC 2170 SATELLITE BLVD STE 425 DULUTH, GA 30097	**Last 2 Sales**			
Sec/Twp/Rng	n/a					**Date**	**Price**	**Reason**	**Qual**
Property Address	UNASSIGNED ADDRESS	**Class**	Residential			6/14/2019	$4917840	Z	U
		Acreage	173.88			n/a	n/a	n/a	n/a
District	DALLAS								
Brief Tax Description	n/a			**Assessed Value**	Value $551,400				

(Note: Not to be used on legal documents)