

EXHIBIT "B"

SURVEYORS CERTIFICATION

THE PROPERTY HEREON LIES COMPLETELY WITHIN THE JURISDICTION OF THE SURVEYOR, WHICH DOES NOT REVIEW OR APPROVE ANY PLATS OR THIS TYPE OF PLAT PRIOR TO RECORDING. RECORDATION OF THIS PLAT DOES NOT IMPLY APPROVAL OF ANY LOCAL JURISDICTION, AVAILABILITY OF PERMITS, COMPLIANCE WITH LOCAL REGULATIONS OR REQUIREMENTS, OR SUITABILITY FOR ANY USE OR PURPOSE OF THE LAND. FURTHERMORE, THE UNDERSIGNED LAND SURVEYOR CERTIFIES THAT THIS PLAT COMPLIES WITH THE MINIMUM TECHNICAL STANDARDS FOR PROPERTY SURVEYS IN GEORGIA AS SET FORTH IN THE RULES AND REGULATIONS OF THE GEORGIA BOARD OF REGISTRATION FOR PROFESSIONAL ENGINEERS AND LAND SURVEYORS AND AS SET FORTH IN SECTION 15-6-67.

Jarrod D. Black
JARROD D. BLACK, GEORGIA PLS # 3288
jdblack@rochester-assoc.com
Rochester and Associates, Inc.
Certificate of Authorization LSF-000484
www.rochester-assoc.com

6/19/2020

DATE

THIS BLOCK RESERVED FOR THE
CLERK OF THE SUPERIOR COURT

REVISION #1 5/26/2020 REVISED SQUARE FOOTAGE PRECISION
REVISION #2 6/19/2020 ADDED LINE TABLE

REMAINDER OF PROPERTY NOT SHOWN FOR THE PURPOSE OF THIS SURVEY



PAULDING COUNTY SCHOOL DISTRICT

HENRY HOLLAND DRIVE
(R/W VARIES)

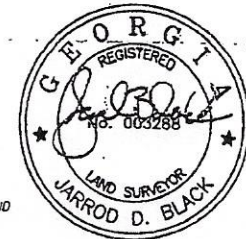
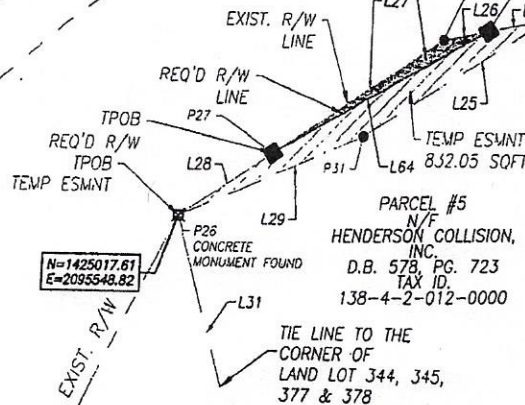

N/F
PHILLIPS & PHILLIPS
CONSTRUCTION
D.B. 2631, PG. 775
P.B. 43, PG. 126
TAX ID.
138-4-2-022-0000

SHEET 1 OF 2

DATE 5/20/2020
SCALE 1" = 50'
JOB NO. G2160135.KA
DRAWN BY: BCR
FILE NO. EXH.dwg

RIGHT OF WAY/EASEMENT SURVEY FOR
CITY OF DALLAS
HENDERSON COLLISION

LAND LOT 345 OF THE 2ND DISTRICT, 3RD SECTION
CITY OF DALLAS
PAULDING COUNTY, GEORGIA

Rochester
& Associates, Inc.

286 GA Hwy 314, Suite A
Fayetteville, Georgia 30214
(770)716.8126 (770)716.8124 Fax
www.rochester-assoc.com