

Survey For Paulding County Land Development, LLC

Located in Land Lots 494, 495, 514, 515, 566, and 567,
2nd District, 3rd Section, City of Dallas
Paulding County, Georgia

Plat Date: November 16, 2022

Scale: 1" = 100'

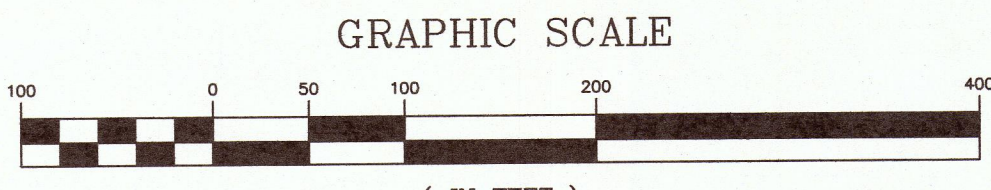

RECORDING INFORMATION

APPROXIMATE LOCATION OF LAND LOT LINE

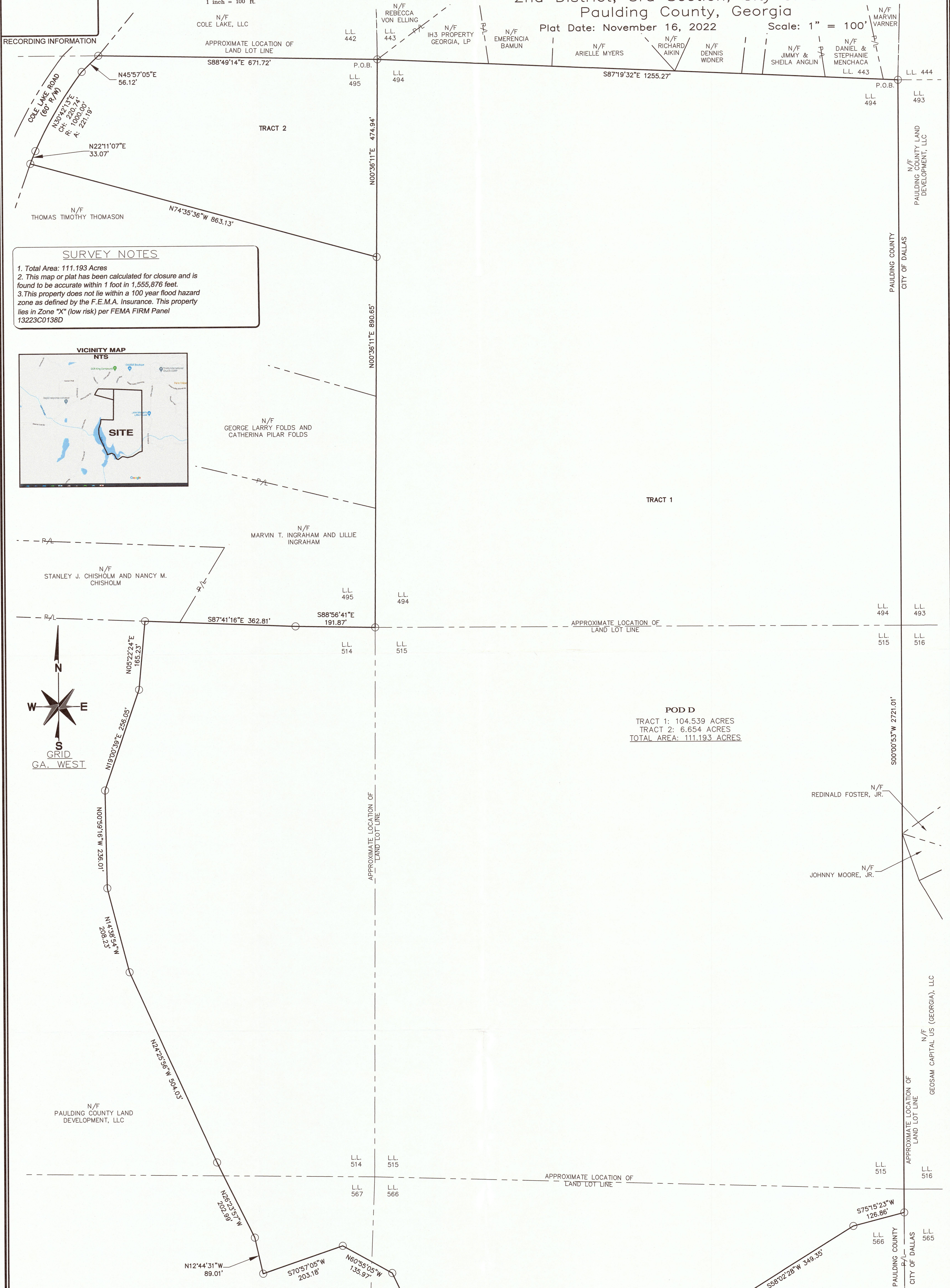

SURVEY NOTES

1. Total Area: 111.193 Acres
2. This map or plat has been calculated for closure and is found to be accurate within 1 foot in 1,555,876 feet.
3. This property does not lie within a 100 year flood hazard zone as defined by the F.E.M.A. Insurance. This property lies in Zone "X" (low risk) per FEMA FIRM Panel 13223C0138D

VICINITY MAP

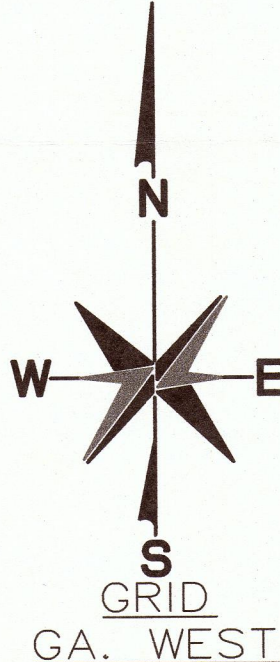
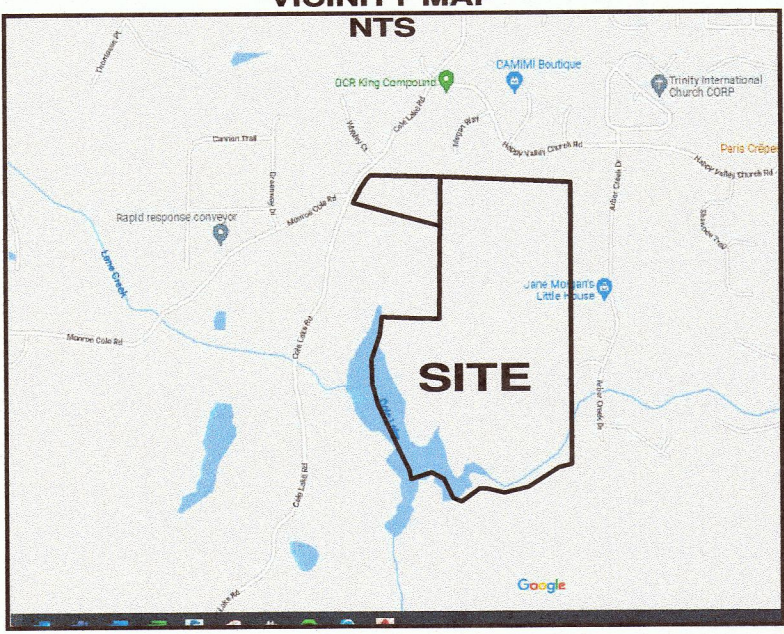

POD D
TRACT 1: 104.539 ACRES
TRACT 2: 6.654 ACRES
TOTAL AREA: 111.193 ACRES

NO.	DATE	DESCRIPTION	BY

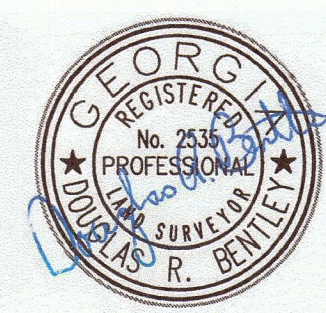

PREPARED BY:

ELITE
ENGINEERING | SURVEYING | CONSTRUCTION MANAGEMENT
3660 Cedarcrest Road, Suite 220
Acworth, Georgia 30101
(678) 324-8291