

# Survey for Geosam Capital US (Georgia), LLC

Located in Land Lots 566 and 567  
2nd District, 3rd Section  
Paulding County, Georgia

Plat Date: November 16, 2022

Scale: 1" = 100'

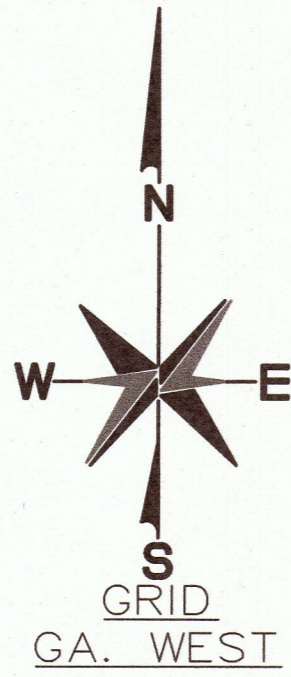

RECORDING INFORMATION

SURVEY NOTES

1. Total Area: 32.720 Acres
2. This map or plat has been calculated for closure and is found to be accurate within 1 foot in 2,387,837 feet.
3. This property does not lie within a 100 year flood hazard zone as defined by the F.E.M.A. Insurance. This property lies in Zone "X" (low risk) per FEMA FIRM Panel 13223C0138D

VICINITY MAP  
NTS

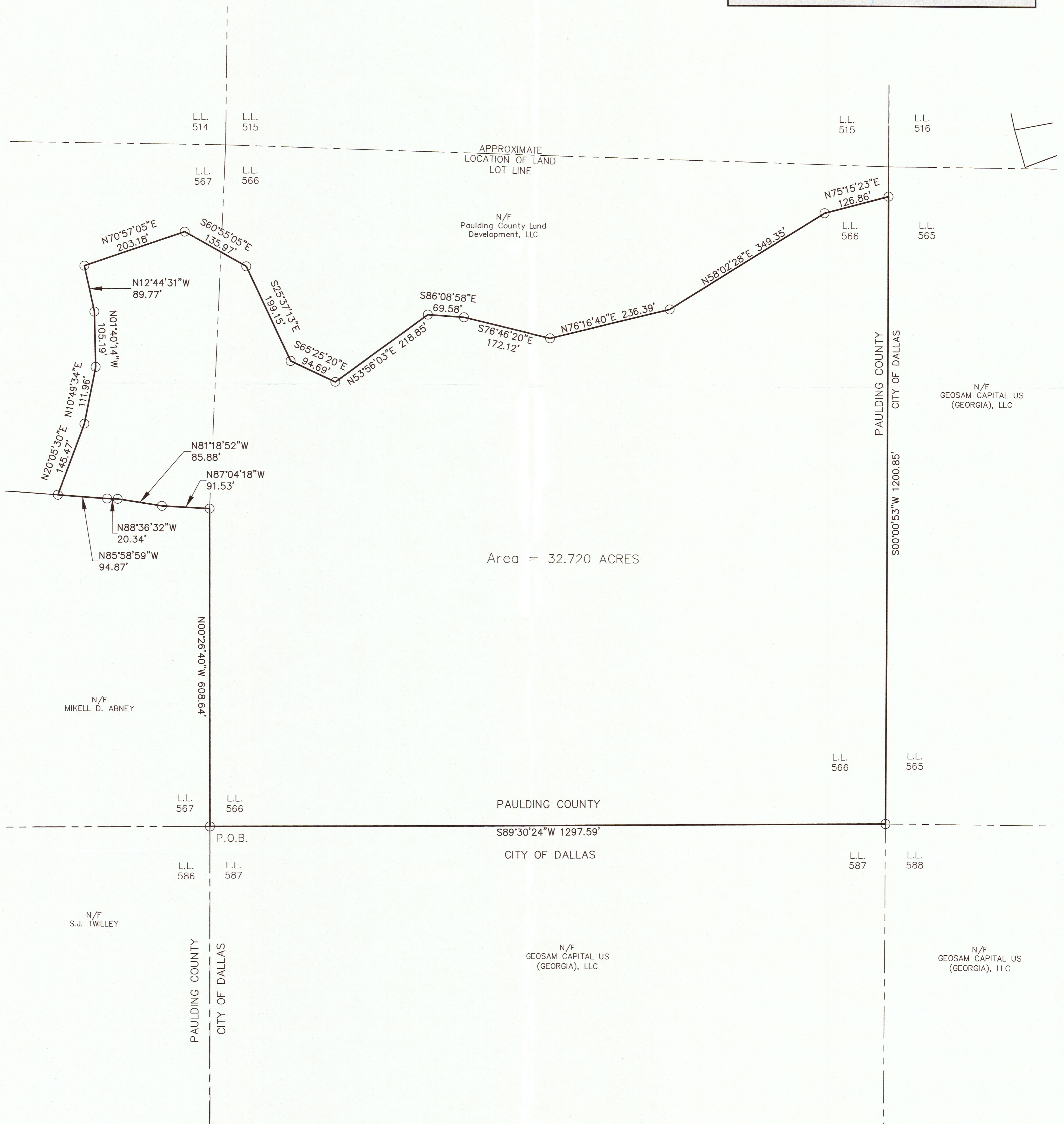
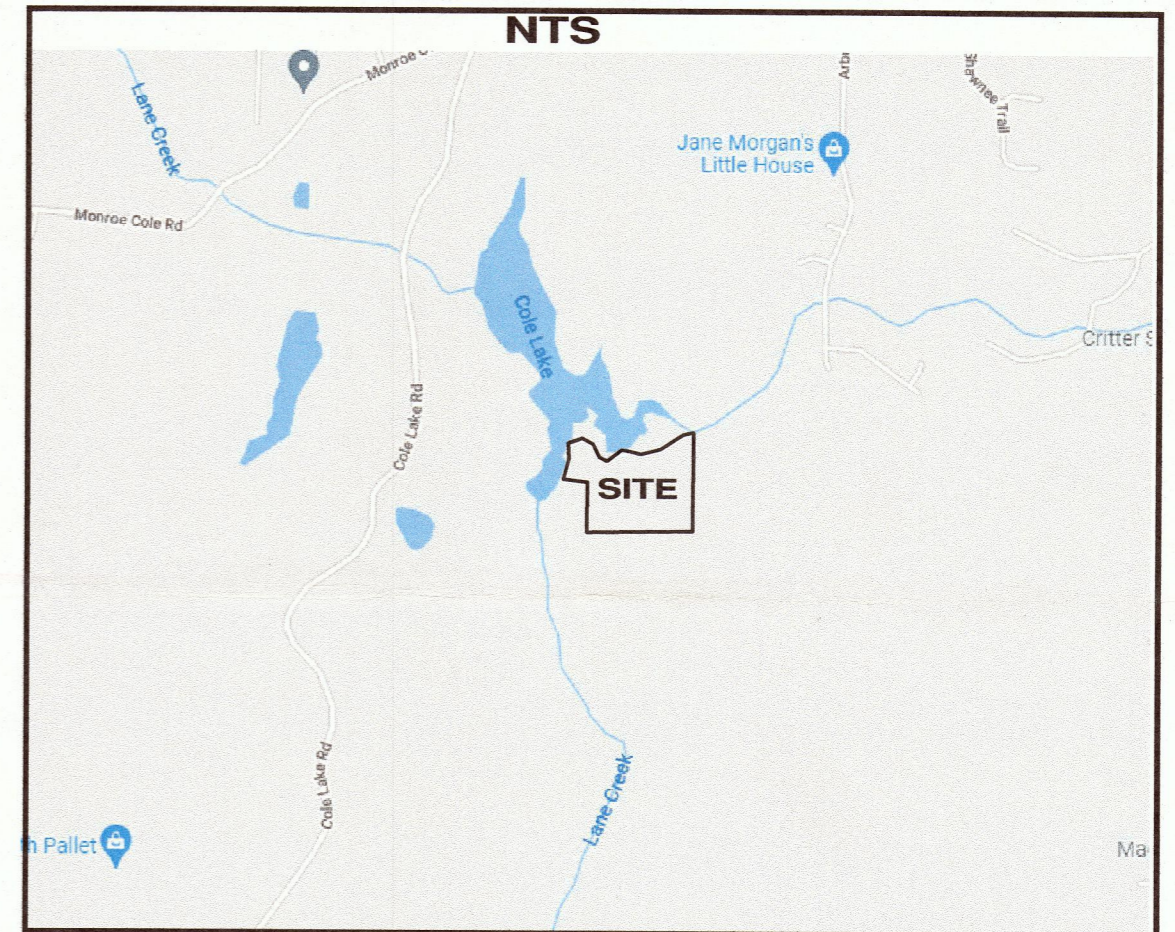

Area = 32.720 ACRES

NO.	DATE	DESCRIPTION	BY

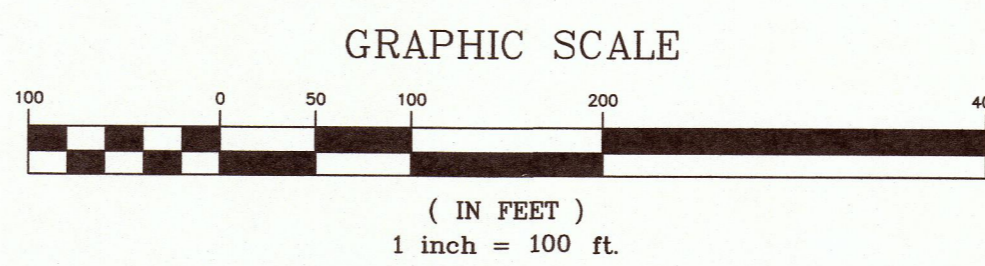
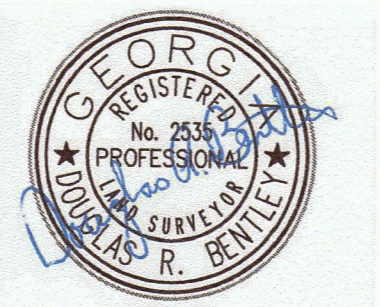

PREPARED BY:

**ELITE**  
ENGINEERING | SURVEYING | CONSTRUCTION MANAGEMENT  
3660 Cedarcrest Road, Suite 220  
Acworth, Georgia 30101  
(678) 324-8291