

**Survey for  
Paulding County Land  
Development, LLC**  
Located in Land Lot 514  
2nd District, 3rd Section  
Paulding County, Georgia

Plat Date: November 16, 2022    Scale: 1" = 100'

SURVEY NOTES

1. Total Area: 11.618 Acres
2. This map or plat has been calculated for closure and is found to be accurate within 1 foot in 615,408 feet(min).
3. This property does not lie within a 100 year flood hazard zone as defined by the F.E.M.A. Insurance. This property lies in Zone "X" (low risk) per FEMA FIRM Panel 13223C0138D

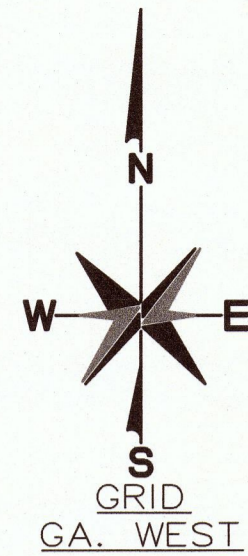

**RECORDING INFORMATION**

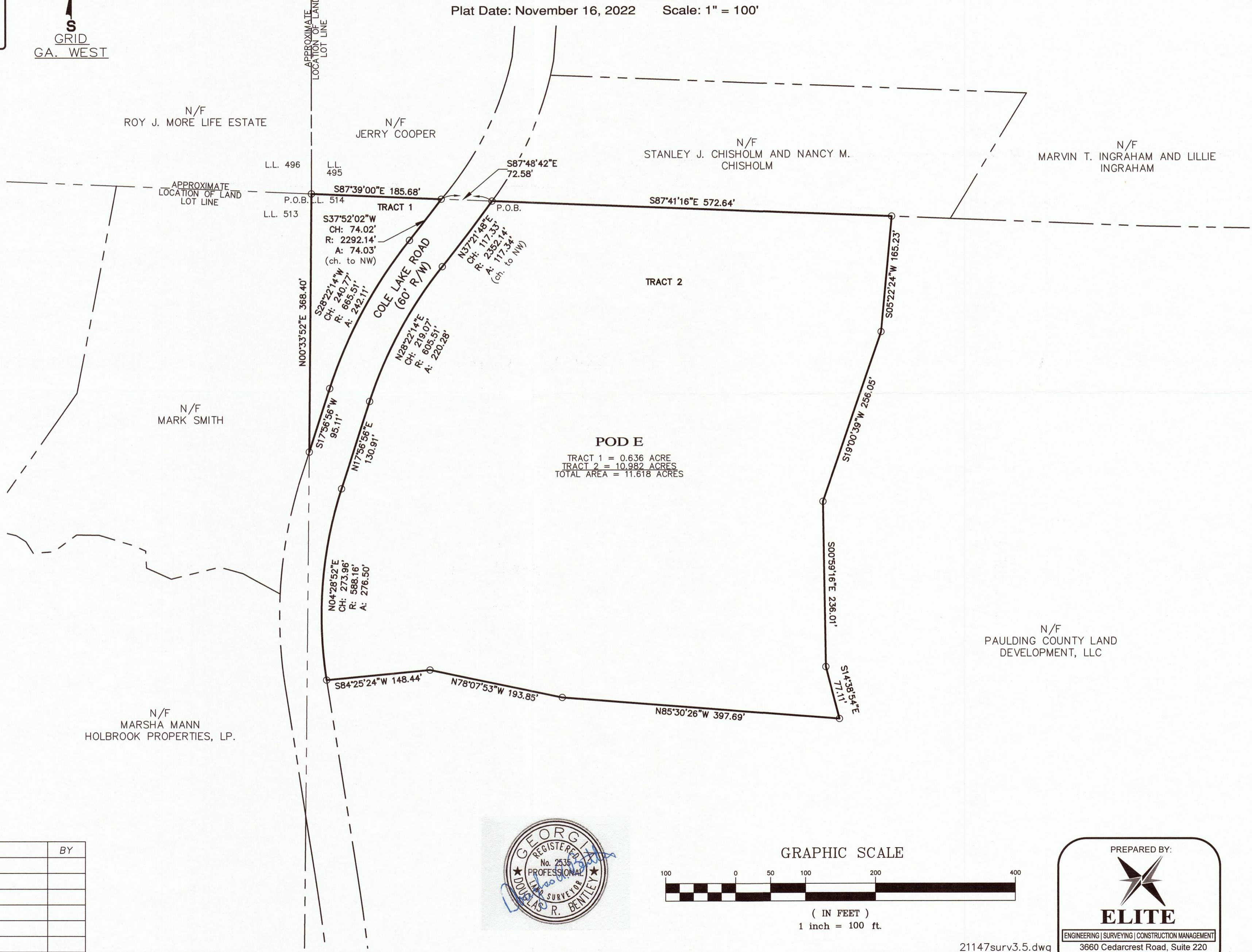
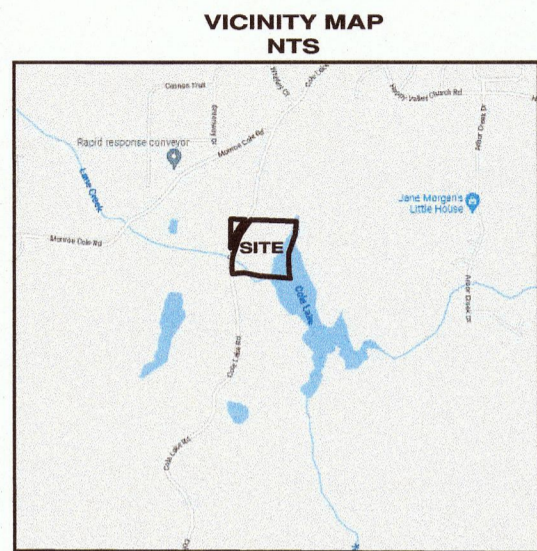

**POD E**  
TRACT 1 = 0.636 ACRE  
TRACT 2 = 10.982 ACRES  
TOTAL AREA = 11.618 ACRES

NO.	DATE	DESCRIPTION	BY

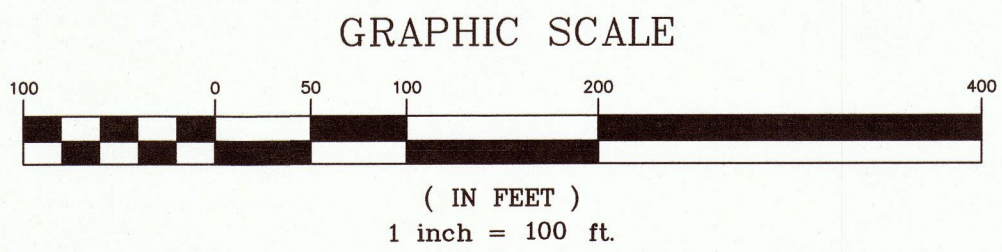
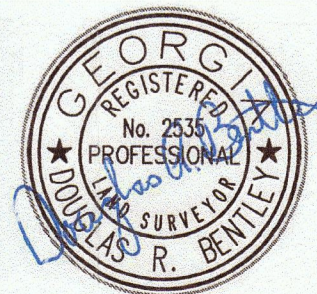

PREPARED BY:

**ELITE**

ENGINEERING | SURVEYING | CONSTRUCTION MANAGEMENT  
3660 Cedarcrest Road, Suite 220  
Acworth, Georgia 30101  
(678) 324-8291