

# Jackson

## Master Plan for Merchant's Park

### GENERAL NOTES

- ALL WORK SHALL BE PERFORMED IN ACCORDANCE WITH ALL NATIONAL AND LOCAL CODES, REGULATIONS, AND THE CURRENT CABO INTERNATIONAL BUILDING CODE WITH ALL CURRENT ADOPTED ADDITIONS.
- CONTRACTOR AND OR SUB-TRADES SHALL, PRIOR TO ANY SITE DISTURBANCE, VERIFY ALL SITE AND SOIL CONDITIONS AND REPORT AND DOCUMENT THE EXISTING CONDITIONS TO THE OWNER AND OR HIS/HER REPRESENTATIVES.  
  
PRIOR TO THE COMMENCEMENT OF CONSTRUCTION, THE GENERAL CONTRACTOR AND OR SUB-TRADES SHALL REPORT ANY PLAN OR DOCUMENT DISCREPANCIES. THE GENERAL CONTRACTOR, HIS/HER SUB-TRADES AND REPRESENTATIVES WILL ASSUME ALL RESPONSIBILITIES FOR DISCREPANCIES NOT REPORTED.
- ALL DRAWING AND DOCUMENT DIMENSIONS, NOTES, DETAILS, SECTIONS, ETC. SHALL BE REVIEWED, CALCULATED AND VERIFIED BY THE GENERAL CONTRACTOR, HIS/HER SUB-TRADES AND REPRESENTATIVES PRIOR TO COMMENCEMENT OF CONSTRUCTION OR HE/SHE WILL ASSUME ALL RESPONSIBILITIES FOR DISCREPANCIES NOT REPORTED.
- ALL DRAWINGS, DETAILS, SECTIONS ETC. SHALL NEVER BE SCALED.
- STRUCTURAL FOOTINGS SHOULD ALWAYS BE BELOW THE REQUIRED LOCAL FROST LINE AND MUST REST ON UNDISTURBED OR ENGINEERED FILL VERIFIED BY A LICENSED ENGINEER. A LICENSED SOIL OR STRUCTURAL ENGINEER SHALL BE CONSULTED PRIOR TO COMMENCEMENT OF CONSTRUCTION TO VERIFY PROPOSED FOOTING SIZES, DEPTHS AND REBAR REQUIREMENTS BASED UPON THE PROJECT'S SITE CONDITIONS AND LOCAL CODES.
- ALL FOUNDATIONS AND FOOTINGS SHALL BE REINFORCED PER LOCAL CODES AND VERIFIED BY A LICENSED ENGINEER PRIOR TO CONSTRUCTION.
- ALL FOUNDATIONS, WALLS FOOTINGS, GRADE BEAMS, FLOOR AND ROOF STRUCTURAL MEMBERS SHALL BE DESIGNED AND SEALED BASED UPON LOCAL CODES BY A LICENSED ENGINEER.
- TO INSURE A SAFE AND WELL CONSTRUCTED STRUCTURE AND OR DWELLING, THE GENERAL CONTRACTOR, HIS/HER SUB-TRADES AND REPRESENTATIVES SHALL VERIFY AND PROVIDE ADJUSTMENTS TO ANY PROPOSED STRUCTURAL MEMBERS OR MATERIALS TO MEET ALL LOCAL AND OR NATIONAL CODES PRIOR TO COMMENCEMENT OF CONSTRUCTION.
- ALL CONCRETE, STEEL, WOOD AND OR COMPOSITE MATERIALS SHALL MEET ALL LOCAL/NATIONAL CODES.
- ALL STRUCTURAL MEMBERS SUCH AS CONCRETE, STEEL, WOOD AND OR COMPOSITE MATERIALS USED AS/FOR COLUMNS, BEAMS AND FRAMING SHALL BE DESIGNED TO CARRY/TRANSFER ALL REQUIRED BEARING LOADS THROUGH THE ENTIRE STRUCTURE AND SHALL TERMINATE THOSE LOADS TO THE STRUCTURAL FOUNDATION/FOOTINGS ON UNDISTURBED SOIL OR ENGINEERED FILL.
- ALL WOOD FRAMING MEMBERS USED SHALL BE APPROVED FOR USE BY LOCAL/NATIONAL BUILDING CODE.

### CODE INFORMATION

- INTERNATIONAL BUILDING CODE: 2018 EDITION, WITH GEORGIA AMENDMENTS (2020)
- INTERNATIONAL RESIDENTIAL CODE: 2018 EDITION, WITH GEORGIA AMENDMENTS. (2020)
- INTERNATIONAL FIRE CODE: 2018 EDITION, WITH GEORGIA AMENDMENTS. (2020)
- INTERNATIONAL PLUMBING CODE: 2018 EDITION, WITH GEORGIA AMENDMENTS. (2020)
- INTERNATIONAL MECHANICAL CODE: 2018 EDITION, WITH GEORGIA AMENDMENTS. (2020)
- INTERNATIONAL FUEL GAS CODE: 2018 EDITION, WITH GEORGIA AMENDMENTS. (2020)
- INTERNATIONAL ENERGY CONSERVATION CODE: 2015 EDITION, WITH GEORGIA SUPPLEMENTS AND AMENDMENTS. (2020)
- NATIONAL ELECTRIC CODE: 2020 EDITION.

### JACKSON SQUARE FOOTAGE

First Floor	857
Second Floor	790
<b>Total</b>	<b>1647</b>
Rear Deck	144
Garage	434
Optional Bonus Room	+327

### SHEET LIST

C-1	COVER SHEET
A-1	FRONT & RIGHT ELEVATIONS AA
A-1a	LEFT & REAR ELEVATIONS AA
A-2	FRONT & RIGHT ELEVATIONS BB
A-2a	LEFT & REAR ELEVATIONS BB
A-3	FRONT & RIGHT ELEVATIONS CC
A-3a	LEFT & REAR ELEVATIONS CC
A-4	SLAB FOUNDATION & TERRACE LEVEL PLANS
A-5	FIRST & SECOND FLOOR PLANS
A-6	ROOF PLANS
E-1	ELECTRICAL PLANS
O-1	OPTIONAL COVERED DECK
D-1	EAVE SECTION - GARAGE PORTAL BRACING
D-2	SLAB - HANDRAIL DETAILS
D-3	SLAB DETAILS
D-4	SECTION THROUGH 2-HOUR FIREWALL

NOTE: ALL IDEAS, ARRANGEMENTS AND PLANS INDICATED ARE OWNED BY, AND THE PROPERTY OF KERLEY FAMILY HOMES. THEY ARE PROTECTED BY THE CURRENT ARCHITECTURAL WORKS COPYRIGHT PROTECTION ACT, AND OTHER APPLICABLE LAWS. THESE DRAWINGS WERE CREATED AND DEVELOPED FOR USE ON AND IN CONNECTION WITH THE SPECIFIED PROJECT. NONE OF SUCH IDEAS, DESIGN ARRANGEMENTS, OR PLANS SHALL BE USED OR DISCLOSED TO ANY PERSON, FIRM OR CORPORATION, FOR ANY PURPOSE WHATSOEVER, WITHOUT THE WRITTEN PERMISSION OF KERLEY FAMILY HOMES. THESE DRAWING ARE NOT VALID FOR CONSTRUCTION PURPOSES UNLESS EXPRESSLY CERTIFIED BY KERLEY FAMILY HOMES FOR CONSTRUCTION ONLY.

The Jackson at Merchant's Park

COVER SHEET



### PLAN REVISIONS

DATE	DESCRIPTION
09/04/2024	Revised Master

sheet #

C-1

NOTE: ALL IDEAS, ARRANGEMENTS AND PLANS INDICATED ARE OWNED BY, AND THE PROPERTY OF KERLEY FAMILY HOMES. THEY ARE PROTECTED BY THE CURRENT ARCHITECTURAL WORKS COPYRIGHT PROTECTION ACT, AND OTHER APPLICABLE LAWS. THESE DRAWINGS WERE CREATED AND DEVELOPED FOR USE ON AND IN CONNECTION WITH THE SPECIFIED PROJECT. NONE OF SUCH IDEAS, DESIGN ARRANGEMENTS, OR PLANS SHALL BE USED OR DISCLOSED TO ANY PERSON, FIRM OR CORPORATION, FOR ANY PURPOSE WHATSOEVER, WITHOUT THE WRITTEN PERMISSION OF KERLEY FAMILY HOMES. THESE DRAWING ARE NOT VALID FOR CONSTRUCTION PURPOSES UNLESS EXPRESSLY CERTIFIED BY KERLEY FAMILY HOMES FOR CONSTRUCTION ONLY.

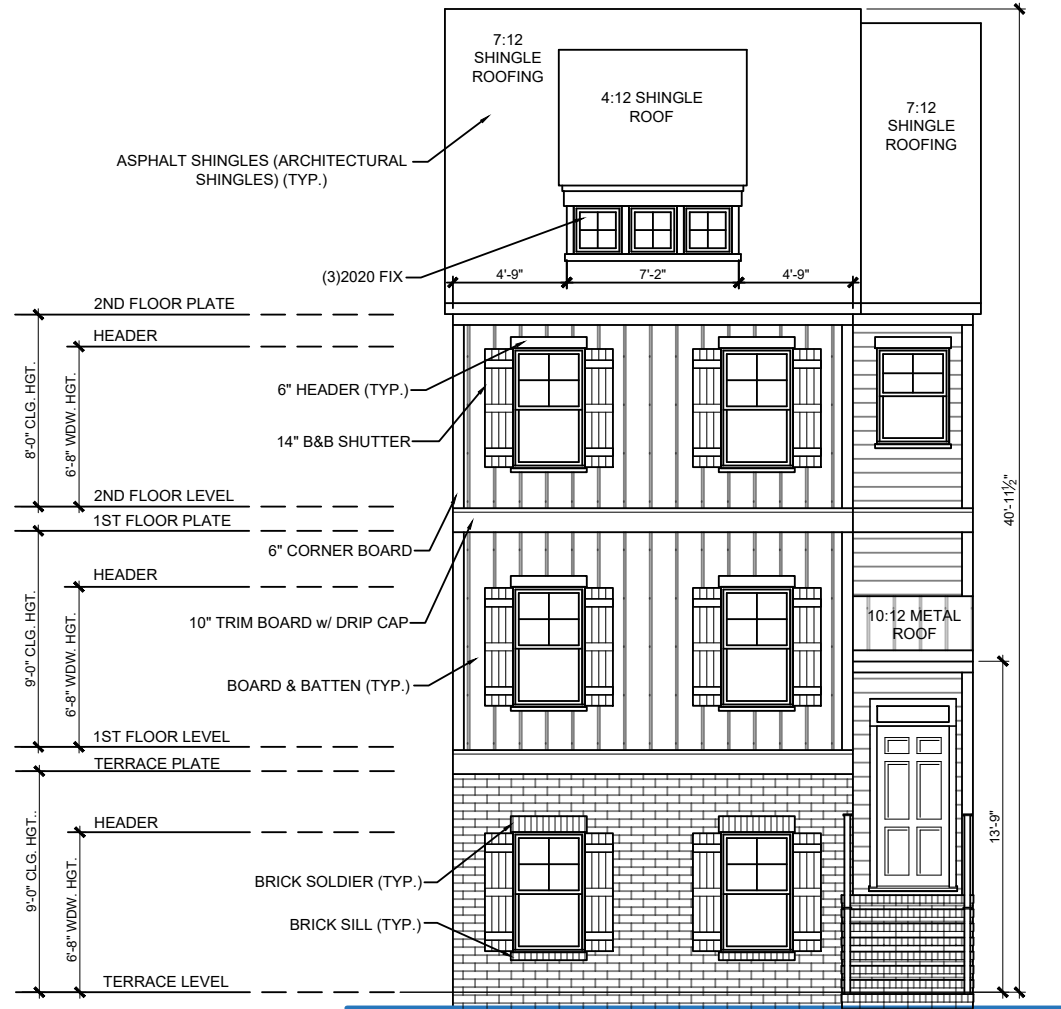

**FRONT ELEVATION AA**  
 SCALE: 1/8" = 1'-0" (11 X 17 SHEET)  
 SCALE: 1/4" = 1'-0" (24 X 36 SHEET)

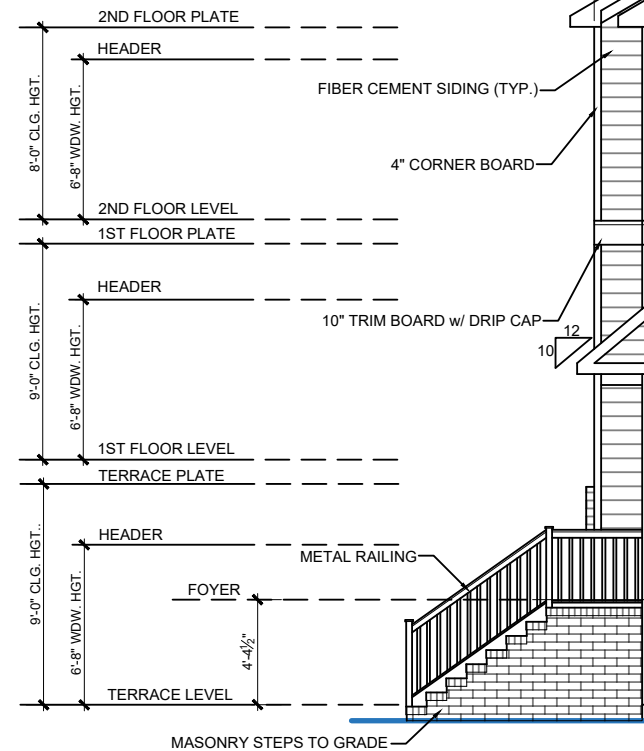

**RIGHT SIDE ELEVATION AA**  
 SCALE: 1/8" = 1'-0" (11 X 17 SHEET)  
 SCALE: 1/4" = 1'-0" (24 X 36 SHEET)

\*NOTE: TERRACE LEVEL WINDOWS & PAIRED SHUTTERS ON STREET FACING SIDE ELEVATIONS ONLY

The Jackson at Merchant's Park  
 FRONT & RIGHT ELEVATIONS AA



PLAN REVISIONS	
DATE	DESCRIPTION
09/04/2024	Revised Master

sheet #  
**A-1**

NOTE: ALL IDEAS, ARRANGEMENTS AND PLANS INDICATED ARE OWNED BY, AND THE PROPERTY OF KERLEY FAMILY HOMES. THEY ARE PROTECTED BY THE CURRENT ARCHITECTURAL WORKS COPYRIGHT PROTECTION ACT, AND OTHER APPLICABLE LAWS. THESE DRAWINGS WERE CREATED AND DEVELOPED FOR USE ON AND IN CONNECTION WITH THE SPECIFIED PROJECT. NONE OF SUCH IDEAS, DESIGN ARRANGEMENTS, OR PLANS SHALL BE USED OR DISCLOSED TO ANY PERSON, FIRM OR CORPORATION, FOR ANY PURPOSE WHATSOEVER, WITHOUT THE WRITTEN PERMISSION OF KERLEY FAMILY HOMES. THESE DRAWING ARE NOT VALID FOR CONSTRUCTION PURPOSES UNLESS EXPRESSLY CERTIFIED BY KERLEY FAMILY HOMES FOR CONSTRUCTION ONLY.

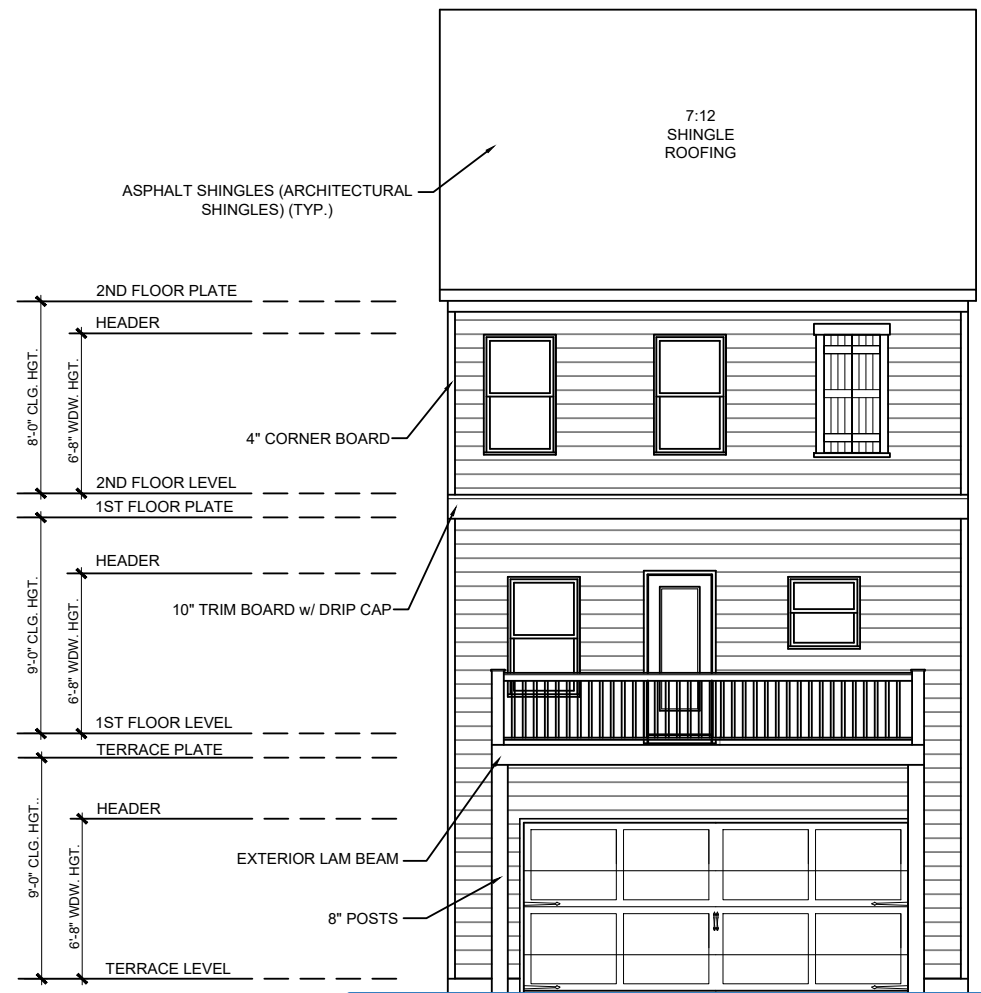

**REAR ELEVATION AA, BB & CC**  
 SCALE: 1/8" = 1'-0" (11 X 17 SHEET)  
 SCALE: 1/4" = 1'-0" (24 X 36 SHEET)

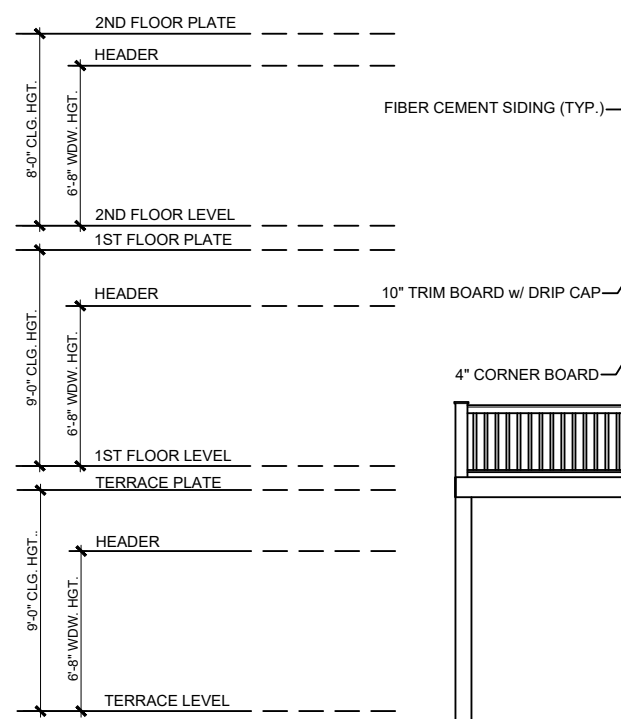

\*NOTE: TERRACE LEVEL WINDOWS & PAIRED SHUTTERS ON STREET FACING SIDE ELEVATIONS ONLY



**LEFT SIDE ELEVATION AA**

SCALE: 1/8" = 1'-0" (11 X 17 SHEET)  
 SCALE: 1/4" = 1'-0" (24 X 36 SHEET)

**The Jackson at Merchant's Park**  
 LEFT & REAR ELEVATIONS AA



PLAN REVISIONS	
DATE	DESCRIPTION
09/04/2024	Revised Master

sheet #  
**A-1a**

NOTE: ALL IDEAS, ARRANGEMENTS AND PLANS INDICATED ARE OWNED BY, AND THE PROPERTY OF KERLEY FAMILY HOMES. THEY ARE PROTECTED BY THE CURRENT ARCHITECTURAL WORKS COPYRIGHT PROTECTION ACT, AND OTHER APPLICABLE LAWS. THESE DRAWINGS WERE CREATED AND DEVELOPED FOR USE ON AND IN CONNECTION WITH THE SPECIFIED PROJECT. NONE OF SUCH IDEAS, DESIGN ARRANGEMENTS, OR PLANS SHALL BE USED OR DISCLOSED TO ANY PERSON, FIRM OR CORPORATION, FOR ANY PURPOSE WHATSOEVER, WITHOUT THE WRITTEN PERMISSION OF KERLEY FAMILY HOMES. THESE DRAWING ARE NOT VALID FOR CONSTRUCTION PURPOSES UNLESS EXPRESSLY CERTIFIED BY KERLEY FAMILY HOMES FOR CONSTRUCTION ONLY.

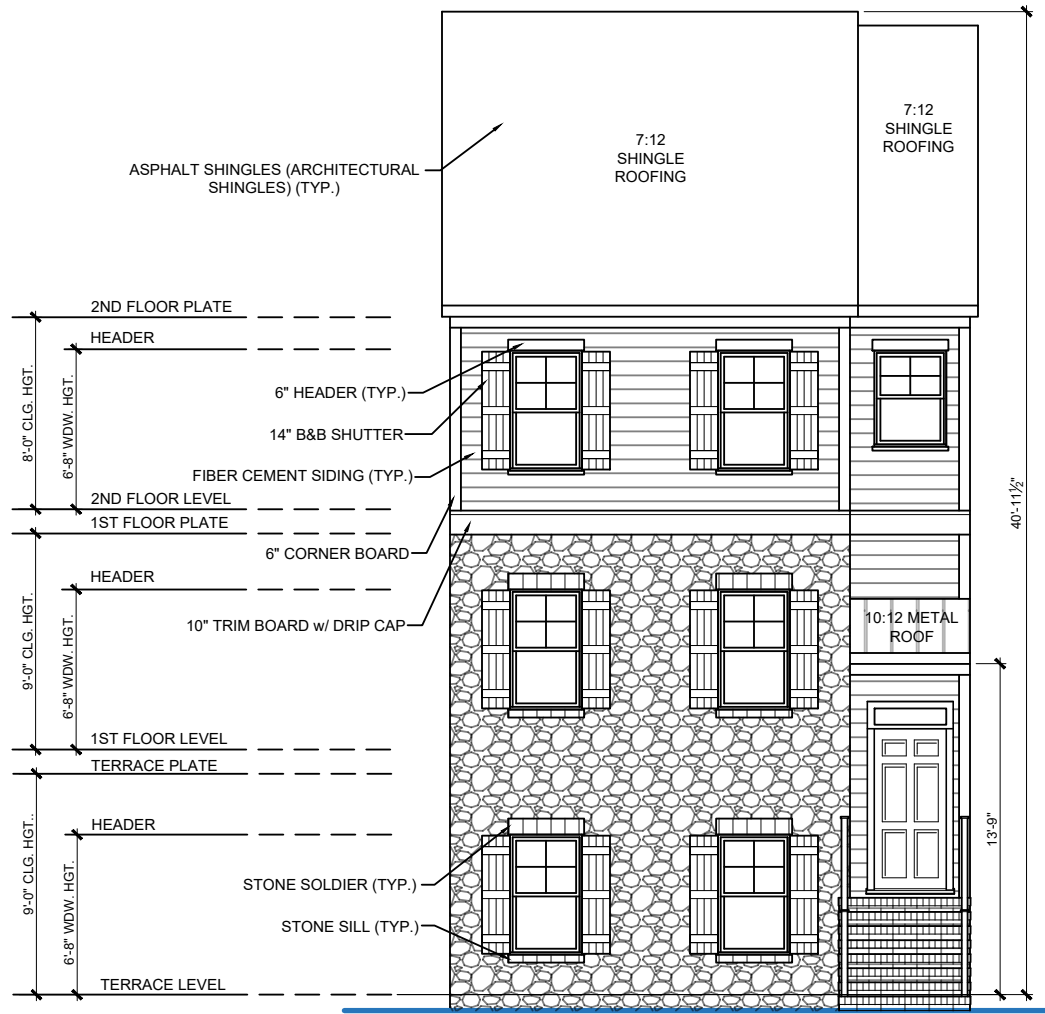

**FRONT ELEVATION BB**

SCALE: 1/8" = 1'-0" (11 X 17 SHEET)  
SCALE: 1/4" = 1'-0" (24 X 36 SHEET)

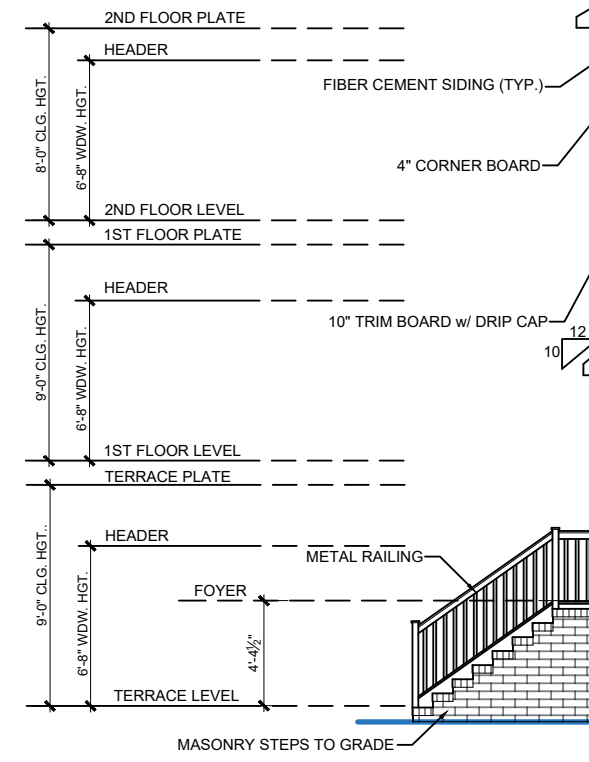

**RIGHT SIDE ELEVATION BB**

SCALE: 1/8" = 1'-0" (11 X 17 SHEET)  
SCALE: 1/4" = 1'-0" (24 X 36 SHEET)

\*NOTE: TERRACE LEVEL WINDOWS & PAIRED SHUTTERS ON STREET FACING SIDE ELEVATIONS ONLY

The Jackson at Merchant's Park  
FRONT & RIGHT ELEVATIONS BB

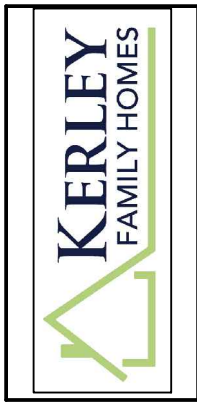

PLAN REVISIONS	
DATE	DESCRIPTION
09/04/2024	Revised Master

sheet #  
**A-2**

NOTE: ALL IDEAS, ARRANGEMENTS AND PLANS INDICATED ARE OWNED BY, AND THE PROPERTY OF KERLEY FAMILY HOMES. THEY ARE PROTECTED BY THE CURRENT ARCHITECTURAL WORKS COPYRIGHT PROTECTION ACT, AND OTHER APPLICABLE LAWS. THESE DRAWINGS WERE CREATED AND DEVELOPED FOR USE ON AND IN CONNECTION WITH THE SPECIFIED PROJECT. NONE OF SUCH IDEAS, DESIGN ARRANGEMENTS, OR PLANS SHALL BE USED OR DISCLOSED TO ANY PERSON, FIRM OR CORPORATION, FOR ANY PURPOSE WHATSOEVER, WITHOUT THE WRITTEN PERMISSION OF KERLEY FAMILY HOMES. THESE DRAWING ARE NOT VALID FOR CONSTRUCTION PURPOSES UNLESS EXPRESSLY CERTIFIED BY KERLEY FAMILY HOMES FOR CONSTRUCTION ONLY.

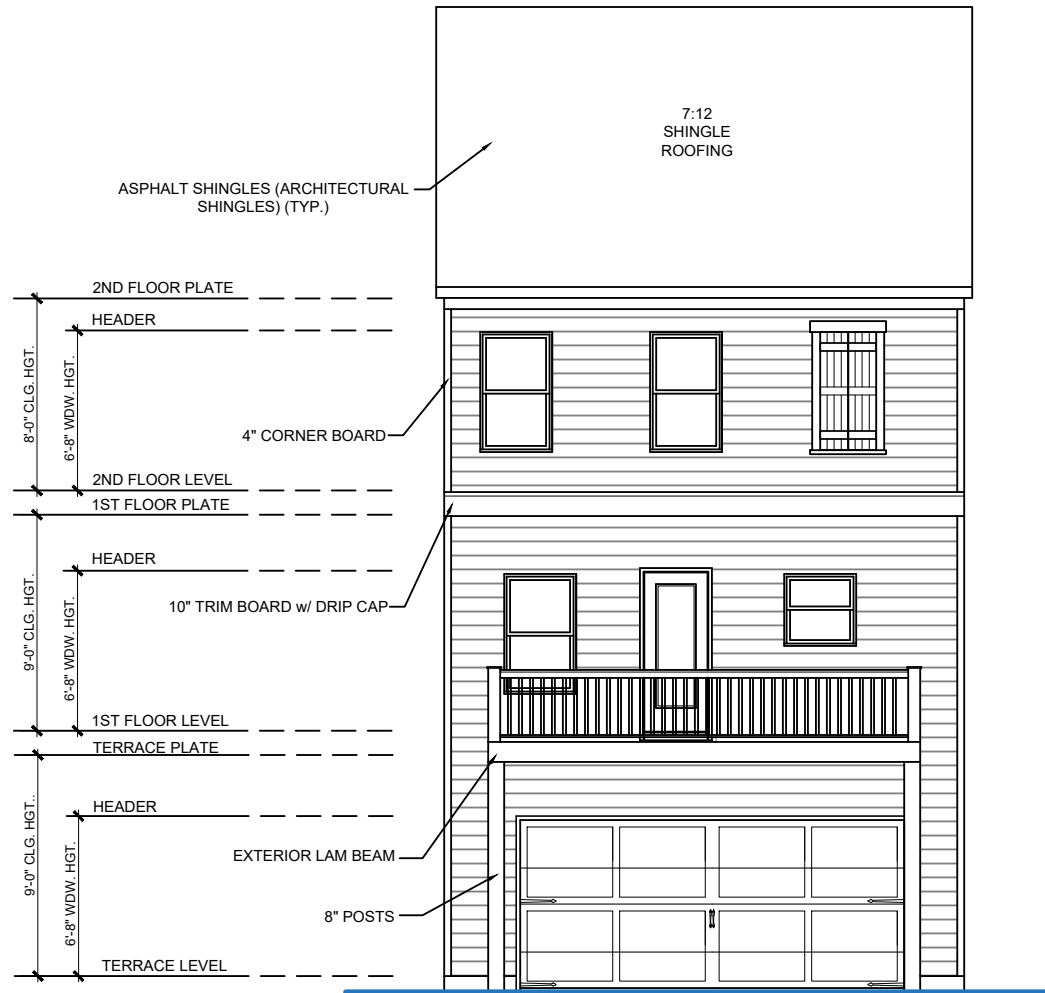

REAR ELEVATION AA, BB & CC

SCALE: 1/8" = 1'-0" (11 X 17 SHEET)  
SCALE: 1/4" = 1'-0" (24 X 36 SHEET)

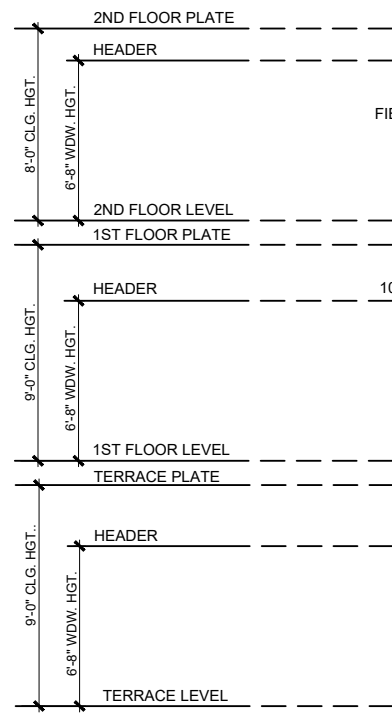

\*NOTE: TERRACE LEVEL WINDOWS & PAIRED SHUTTERS ON STREET FACING SIDE ELEVATIONS ONLY



LEFT SIDE ELEVATION BB

SCALE: 1/8" = 1'-0" (11 X 17 SHEET)  
SCALE: 1/4" = 1'-0" (24 X 36 SHEET)

The Jackson at Merchant's Park  
LEFT & REAR ELEVATIONS BB



PLAN REVISIONS	
DATE	DESCRIPTION
09/04/2024	Revised Master

sheet #  
A-2a

NOTE: ALL IDEAS, ARRANGEMENTS AND PLANS INDICATED ARE OWNED BY, AND THE PROPERTY OF KERLEY FAMILY HOMES. THEY ARE PROTECTED BY THE CURRENT ARCHITECTURAL WORKS COPYRIGHT PROTECTION ACT, AND OTHER APPLICABLE LAWS. THESE DRAWINGS WERE CREATED AND DEVELOPED FOR USE ON AND IN CONNECTION WITH THE SPECIFIED PROJECT. NONE OF SUCH IDEAS, DESIGN ARRANGEMENTS, OR PLANS SHALL BE USED OR DISCLOSED TO ANY PERSON, FIRM OR CORPORATION, FOR ANY PURPOSE WHATSOEVER, WITHOUT THE WRITTEN PERMISSION OF KERLEY FAMILY HOMES. THESE DRAWING ARE NOT VALID FOR CONSTRUCTION PURPOSES UNLESS EXPRESSLY CERTIFIED BY KERLEY FAMILY HOMES FOR CONSTRUCTION ONLY.

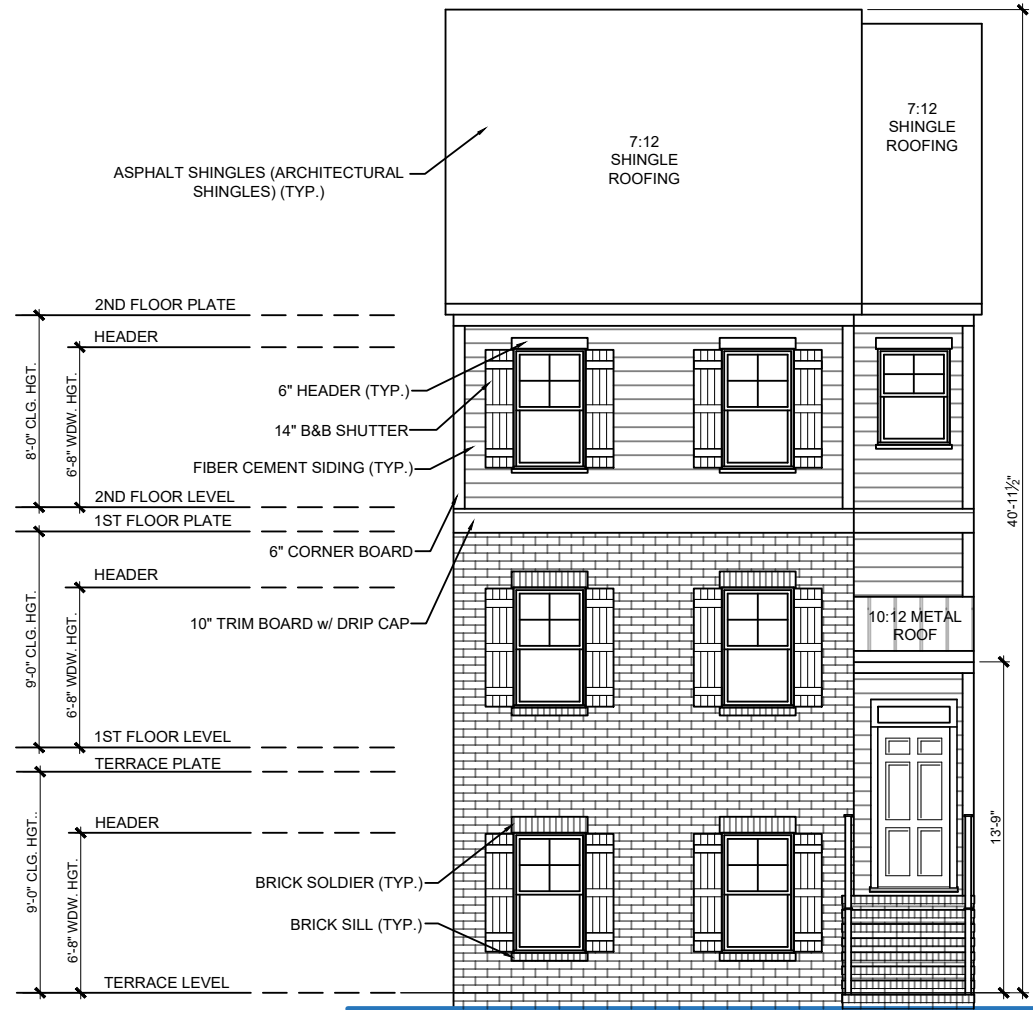

**FRONT ELEVATION CC**

SCALE: 1/8" = 1'-0" (11 X 17 SHEET)  
SCALE: 1/4" = 1'-0" (24 X 36 SHEET)

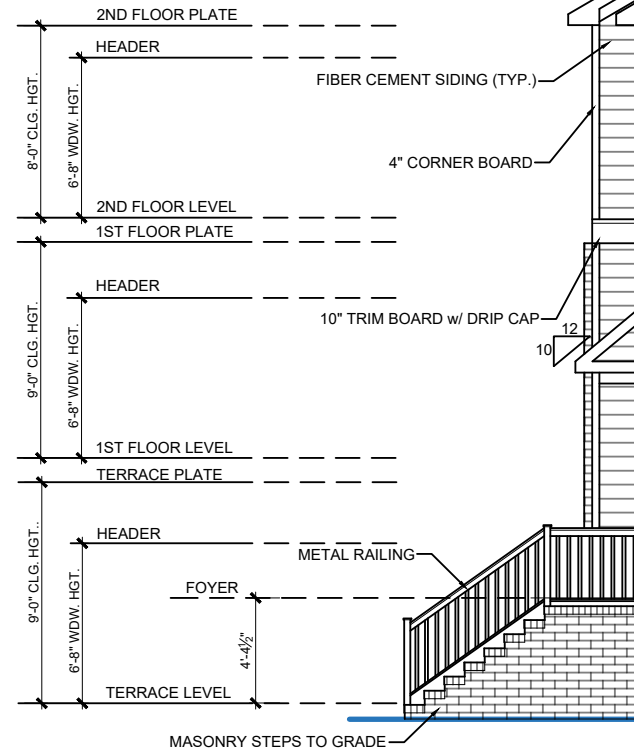

**RIGHT SIDE ELEVATION CC**

SCALE: 1/8" = 1'-0" (11 X 17 SHEET)  
SCALE: 1/4" = 1'-0" (24 X 36 SHEET)

\*NOTE: TERRACE LEVEL WINDOWS & PAIRED SHUTTERS ON STREET FACING SIDE ELEVATIONS ONLY

The Jackson at Merchant's Park

FRONT & RIGHT ELEVATIONS CC



**PLAN REVISIONS**

DATE	DESCRIPTION
09/04/2024	Revised Master

sheet #

A-3

NOTE: ALL IDEAS, ARRANGEMENTS AND PLANS INDICATED ARE OWNED BY, AND THE PROPERTY OF KERLEY FAMILY HOMES. THEY ARE PROTECTED BY THE CURRENT ARCHITECTURAL WORKS COPYRIGHT PROTECTION ACT, AND OTHER APPLICABLE LAWS. THESE DRAWINGS WERE CREATED AND DEVELOPED FOR USE ON AND IN CONNECTION WITH THE SPECIFIED PROJECT. NONE OF SUCH IDEAS, DESIGN ARRANGEMENTS, OR PLANS SHALL BE USED OR DISCLOSED TO ANY PERSON, FIRM OR CORPORATION, FOR ANY PURPOSE WHATSOEVER, WITHOUT THE WRITTEN PERMISSION OF KERLEY FAMILY HOMES. THESE DRAWING ARE NOT VALID FOR CONSTRUCTION PURPOSES UNLESS EXPRESSLY CERTIFIED BY KERLEY FAMILY HOMES FOR CONSTRUCTION ONLY.

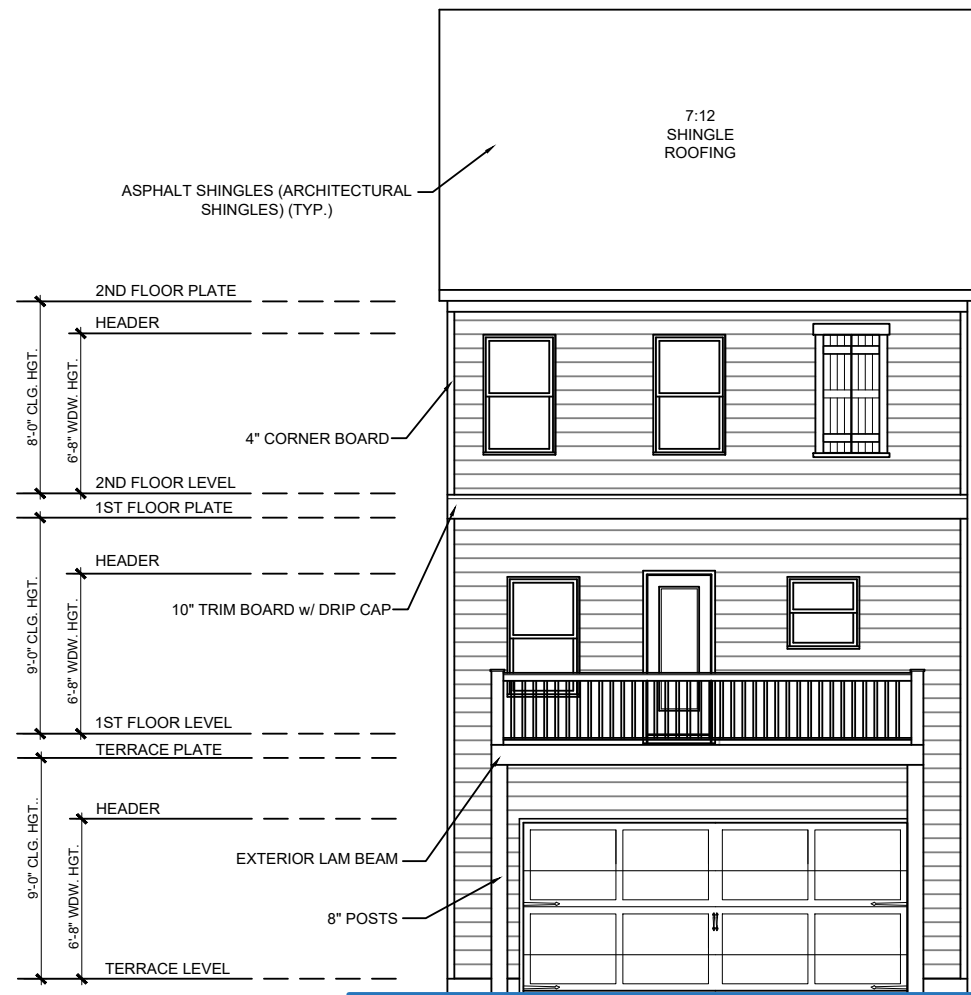

**REAR ELEVATION AA, BB & CC**

SCALE: 1/8" = 1'-0" (11 X 17 SHEET)  
SCALE: 1/4" = 1'-0" (24 X 36 SHEET)

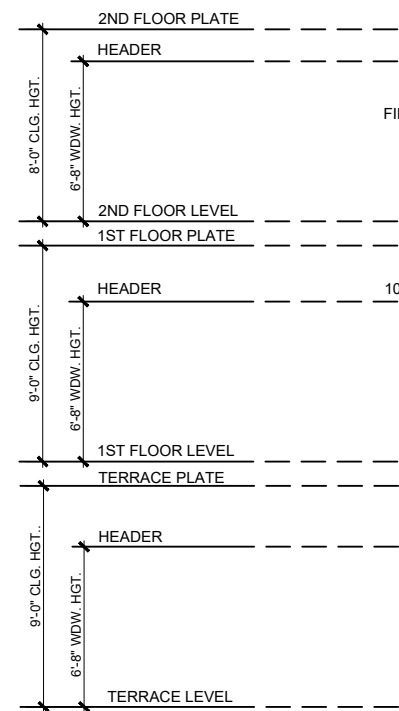

\*NOTE: TERRACE LEVEL WINDOWS & PAIRED SHUTTERS ON STREET FACING SIDE ELEVATIONS ONLY



**LEFT SIDE ELEVATION CC**

SCALE: 1/8" = 1'-0" (11 X 17 SHEET)  
SCALE: 1/4" = 1'-0" (24 X 36 SHEET)

The Jackson at Merchant's Park

LEFT & REAR ELEVATIONS CC



PLAN REVISIONS	
DATE	DESCRIPTION
09/04/2024	Revised Master

sheet #

A-3a

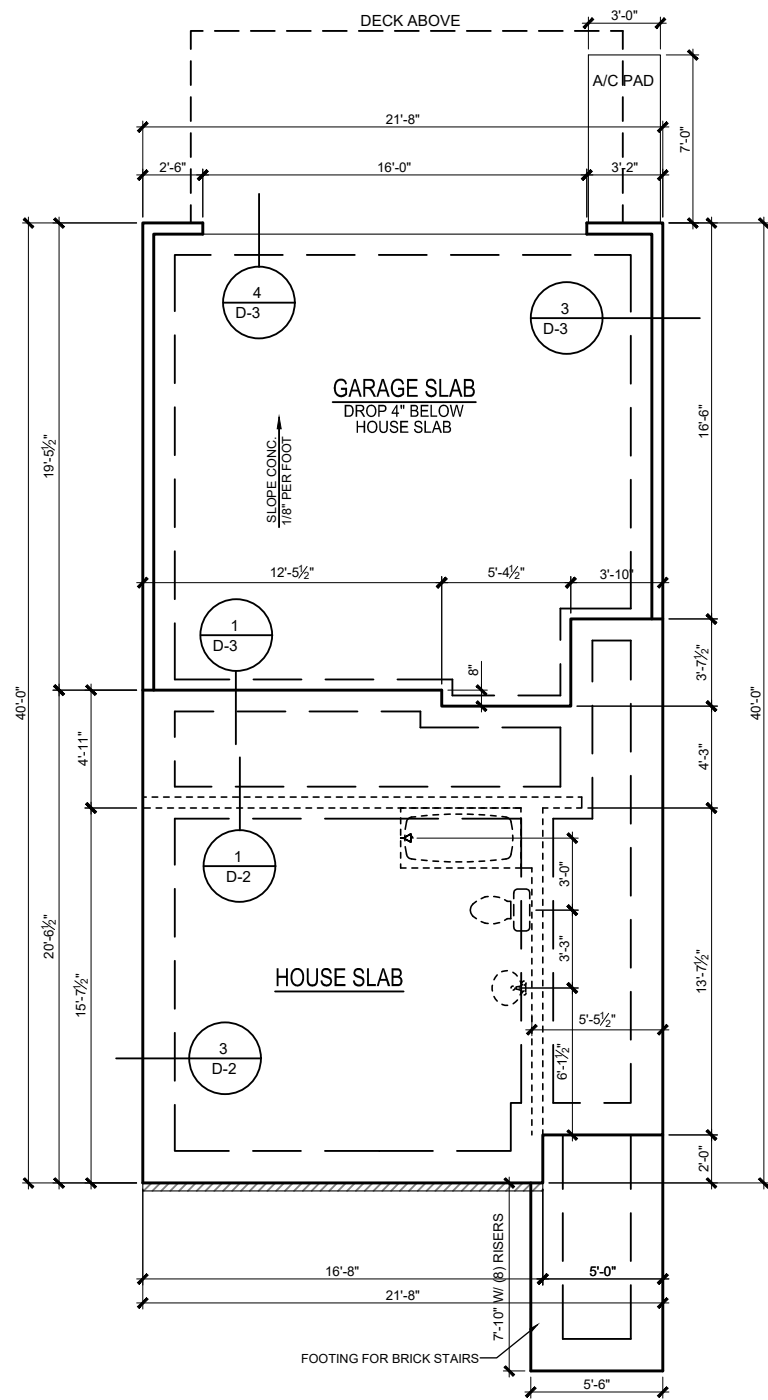

**SLAB FOUNDATION PLAN AA, BB & CC**

SCALE: 1/8" = 1'-0" (11 X 17 SHEET)  
SCALE: 1/4" = 1'-0" (24 X 36 SHEET)

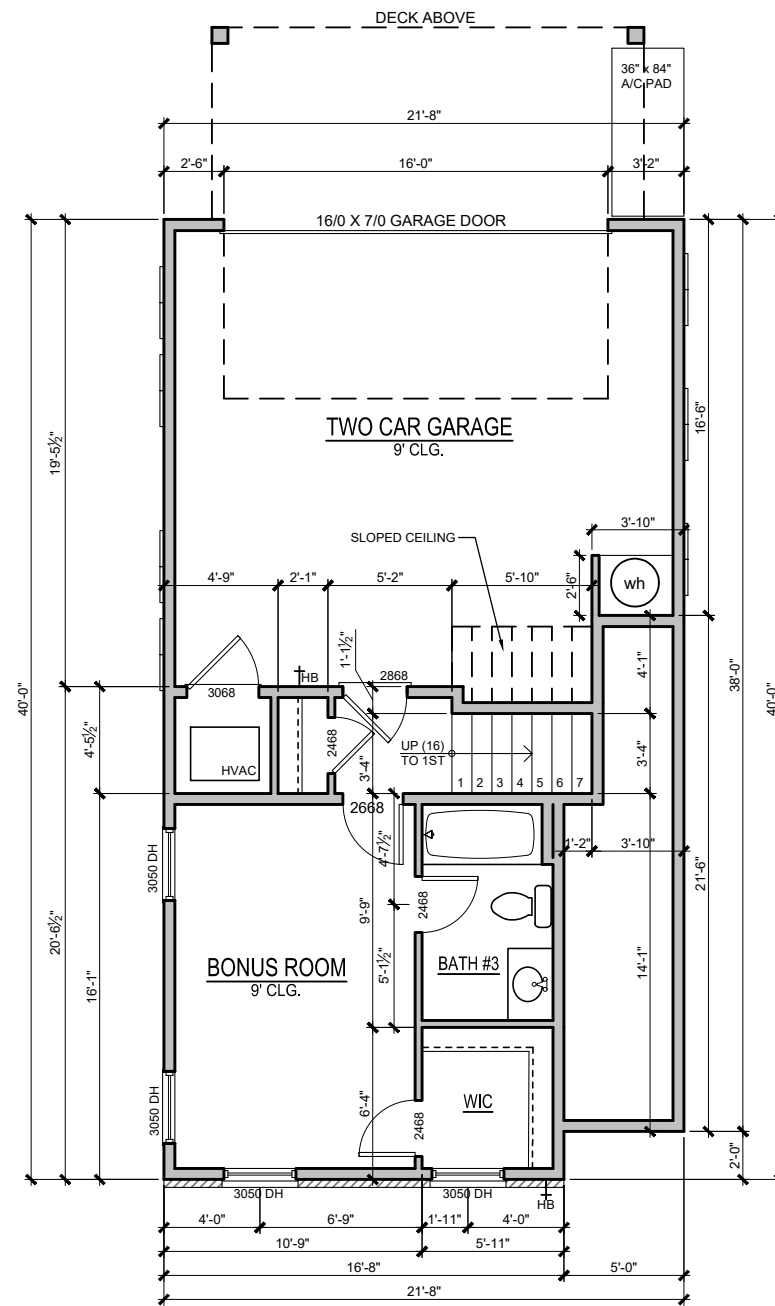

**TERRACE FLOOR PLAN AA, BB & CC**

SCALE: 1/8" = 1'-0" (11 X 17 SHEET)  
SCALE: 1/4" = 1'-0" (24 X 36 SHEET)

NOTE: ALL IDEAS, ARRANGEMENTS AND PLANS INDICATED ARE OWNED BY, AND THE PROPERTY OF KERLEY FAMILY HOMES. THEY ARE PROTECTED BY THE CURRENT ARCHITECTURAL WORKS COPYRIGHT PROTECTION ACT, AND OTHER APPLICABLE LAWS. THESE DRAWINGS WERE CREATED AND DEVELOPED FOR USE ON AND IN CONNECTION WITH THE SPECIFIED PROJECT. NONE OF SUCH IDEAS, DESIGN ARRANGEMENTS, OR PLANS SHALL BE USED OR DISCLOSED TO ANY PERSON, FIRM OR CORPORATION, FOR ANY PURPOSE WHATSOEVER, WITHOUT THE WRITTEN PERMISSION OF KERLEY FAMILY HOMES. THESE DRAWING ARE NOT VALID FOR CONSTRUCTION PURPOSES UNLESS EXPRESSLY CERTIFIED BY KERLEY FAMILY HOMES FOR CONSTRUCTION ONLY.



PLAN REVISIONS

DATE	DESCRIPTION
09/04/2024	Revised Master

sheet #

A-4



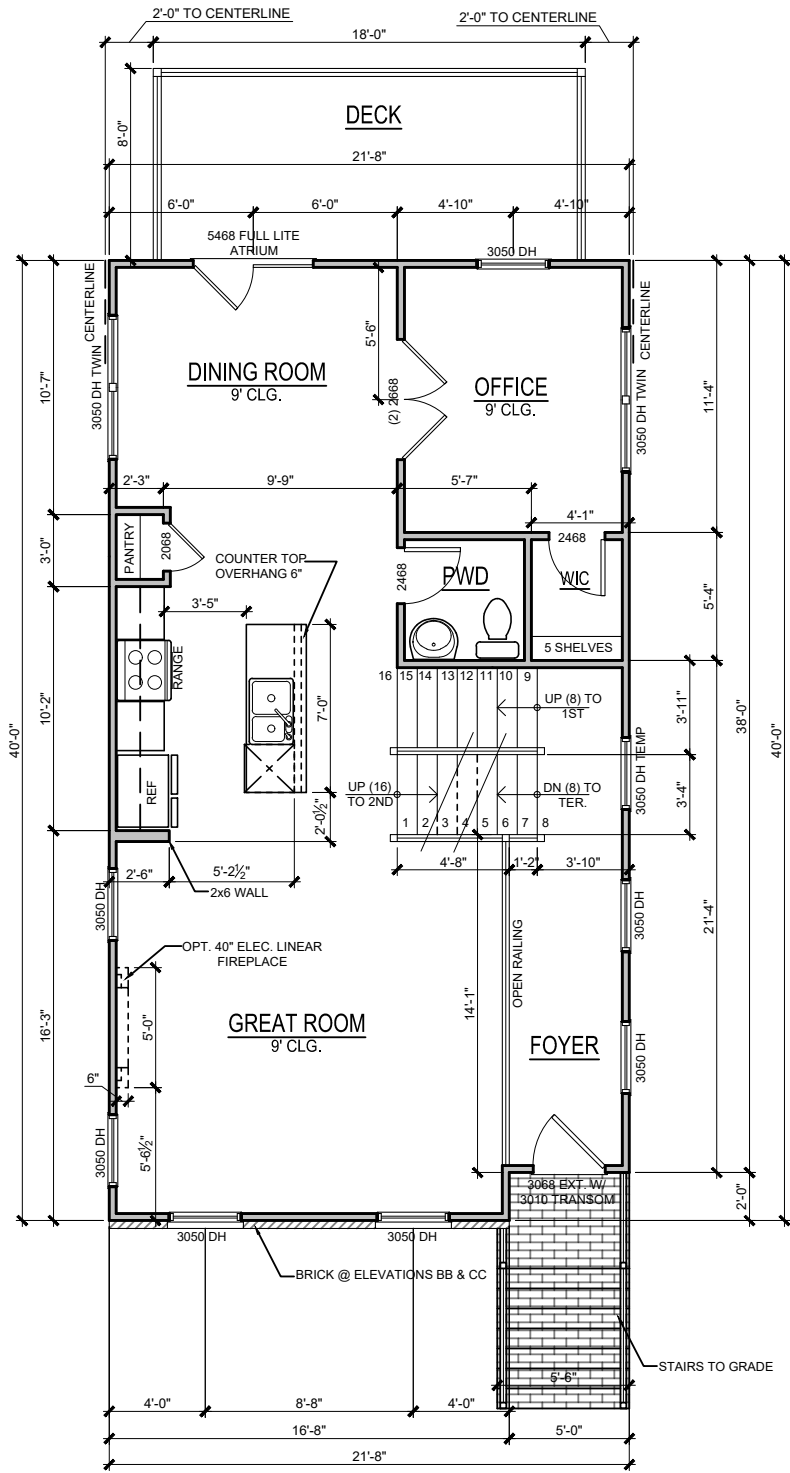

FIRST FLOOR PLAN AA, BB & CC

SCALE: 1/8" = 1'-0" (11 X 17 SHEET)  
SCALE: 1/4" = 1'-0" (24 X 36 SHEET)

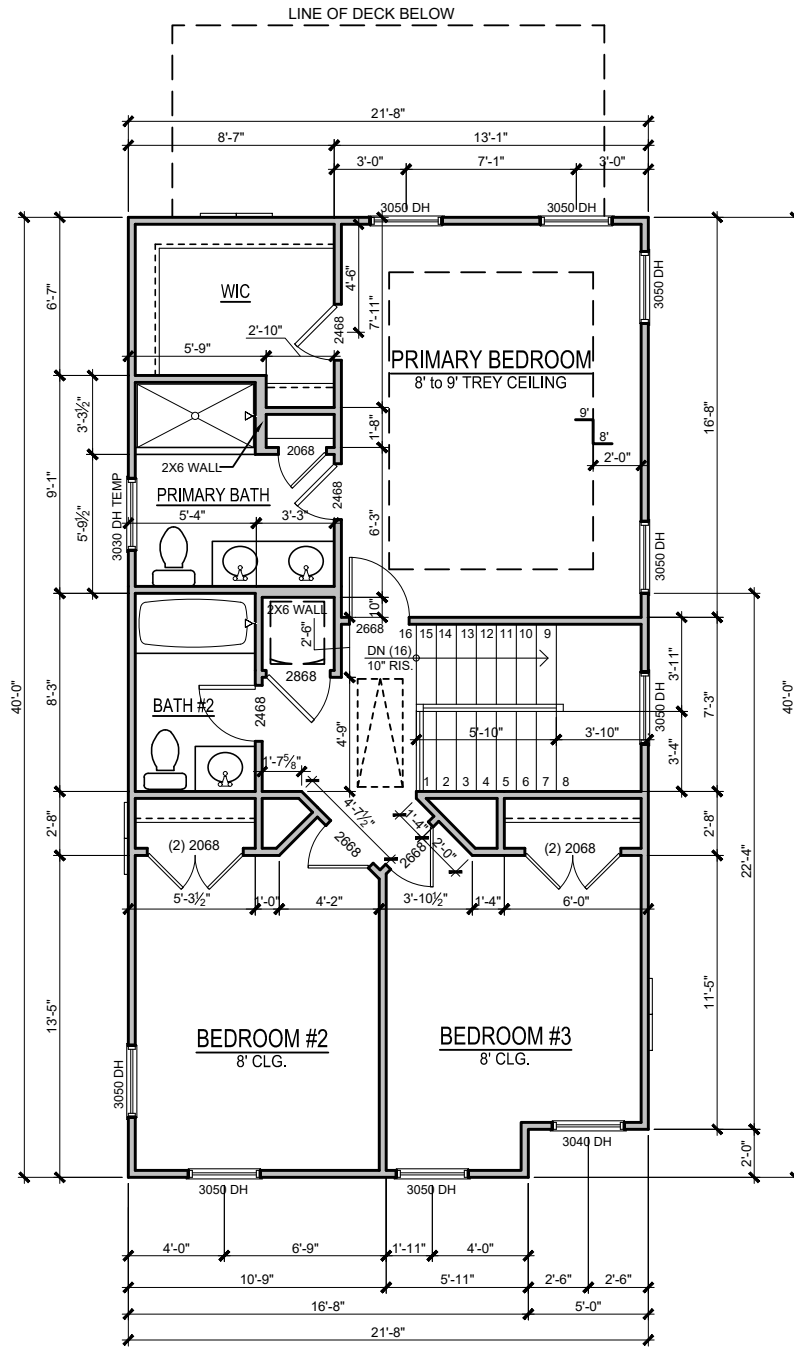

SECOND FLOOR PLAN AA, BB & CC

SCALE: 1/8" = 1'-0" (11 X 17 SHEET)  
SCALE: 1/4" = 1'-0" (24 X 36 SHEET)

NOTE: ALL IDEAS, ARRANGEMENTS AND PLANS INDICATED ARE OWNED BY, AND THE PROPERTY OF KERLEY FAMILY HOMES. THEY ARE PROTECTED BY THE CURRENT ARCHITECTURAL WORKS COPYRIGHT PROTECTION ACT, AND OTHER APPLICABLE LAWS. THESE DRAWINGS WERE CREATED AND DEVELOPED FOR USE ON AND IN CONNECTION WITH THE SPECIFIED PROJECT, NONE OF SUCH IDEAS, DESIGN ARRANGEMENTS, OR PLANS SHALL BE USED OR DISCLOSED TO ANY PERSON, FIRM OR CORPORATION, FOR ANY PURPOSE WHATSOEVER, WITHOUT THE WRITTEN PERMISSION OF KERLEY FAMILY HOMES. THESE DRAWING ARE NOT VALID FOR CONSTRUCTION PURPOSES UNLESS EXPRESSLY CERTIFIED BY KERLEY FAMILY HOMES FOR CONSTRUCTION ONLY.

PLAN REVISIONS	
DATE	DESCRIPTION
09/04/2024	Revised Master



PLAN REVISIONS	
DATE	DESCRIPTION
09/04/2024	Revised Master

sheet #

A-6

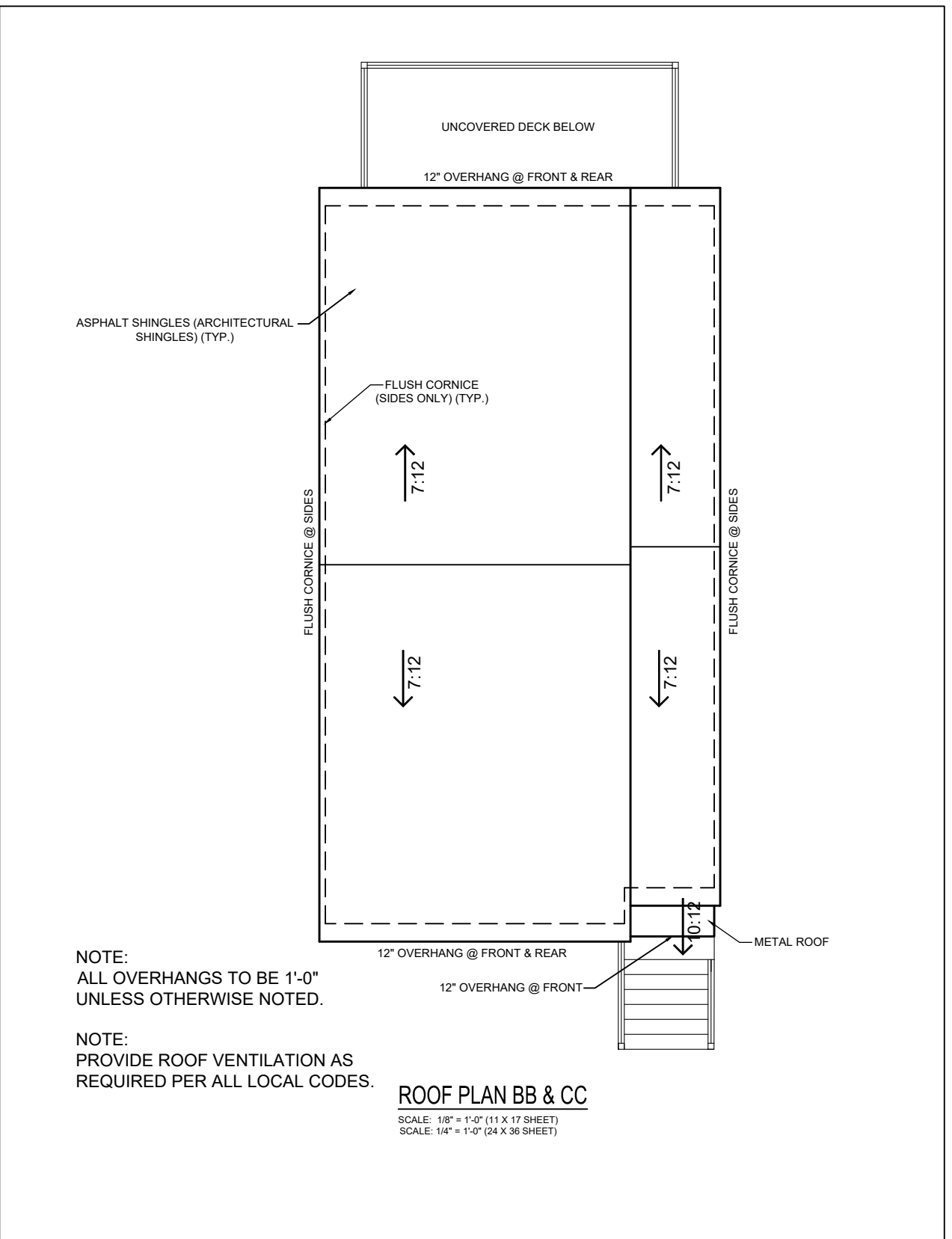
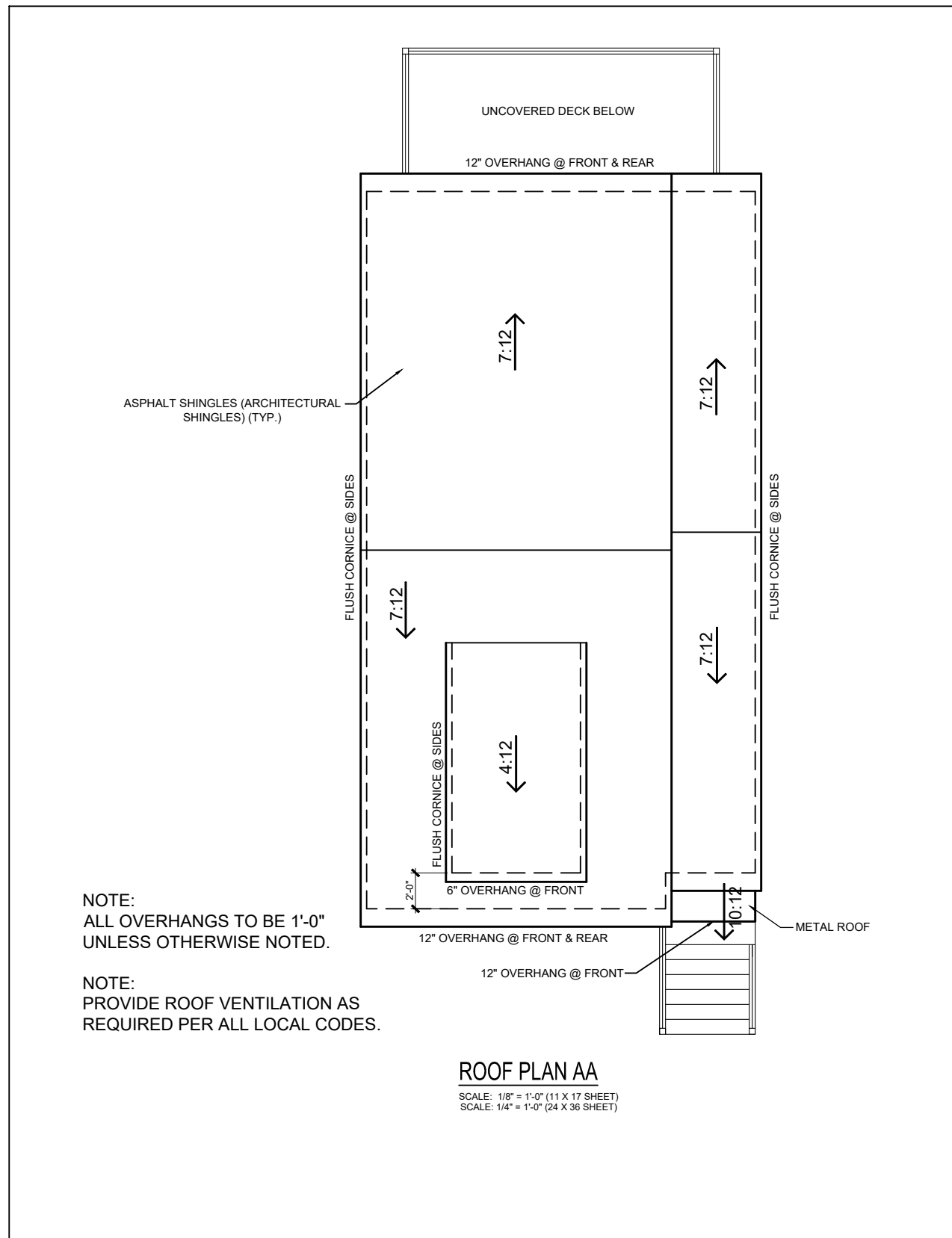

NOTE: ALL IDEAS, ARRANGEMENTS AND PLANS INDICATED ARE OWNED BY, AND THE PROPERTY OF KERLEY FAMILY HOMES. THEY ARE PROTECTED BY THE CURRENT ARCHITECTURAL WORKS COPYRIGHT PROTECTION ACT, AND OTHER APPLICABLE LAWS. THESE DRAWINGS WERE CREATED AND DEVELOPED FOR USE ON AND IN CONNECTION WITH THE SPECIFIED PROJECT, NONE OF SUCH IDEAS, DESIGN ARRANGEMENTS, OR PLANS SHALL BE USED OR DISCLOSED TO ANY PERSON, FIRM OR CORPORATION, FOR ANY PURPOSE WHATSOEVER, WITHOUT THE WRITTEN PERMISSION OF KERLEY FAMILY HOMES. THESE DRAWING ARE NOT VALID FOR CONSTRUCTION PURPOSES UNLESS EXPRESSLY CERTIFIED BY KERLEY FAMILY HOMES FOR CONSTRUCTION ONLY.

ELECTRICAL LEGEND	
	CEILING RECEP
	DUPLEX RECEP
	GROUND FAULT RECEP
	ARCH FAULT CIRCUIT INTERRUPTER
	SWITCHED RECEP
	WEATHER PROOF RECEP
	220V RECEPT
	EXHAUST FAN
	VAPOR PROTECTED LIGHT
	LED LIGHT
	CEILING LIGHT
	HANGING CEILING LIGHT
	KEYLESS FIXTURE
	WALL LIGHT
	SINGLE SWITCH
	3-WAY SWITCH
	4-WAY SWITCH
	CABLE DATA DROP
	PHONE JACK
	CABLE JACK
	SMOKE DETECTOR
	CARBON MONOXIDE DETECTOR
	SMART TUBE
	FLOOD LIGHT
	WIRELESS ACCESS POINT
	CEILING FAN
	CEILING FAN W/ LIGHT

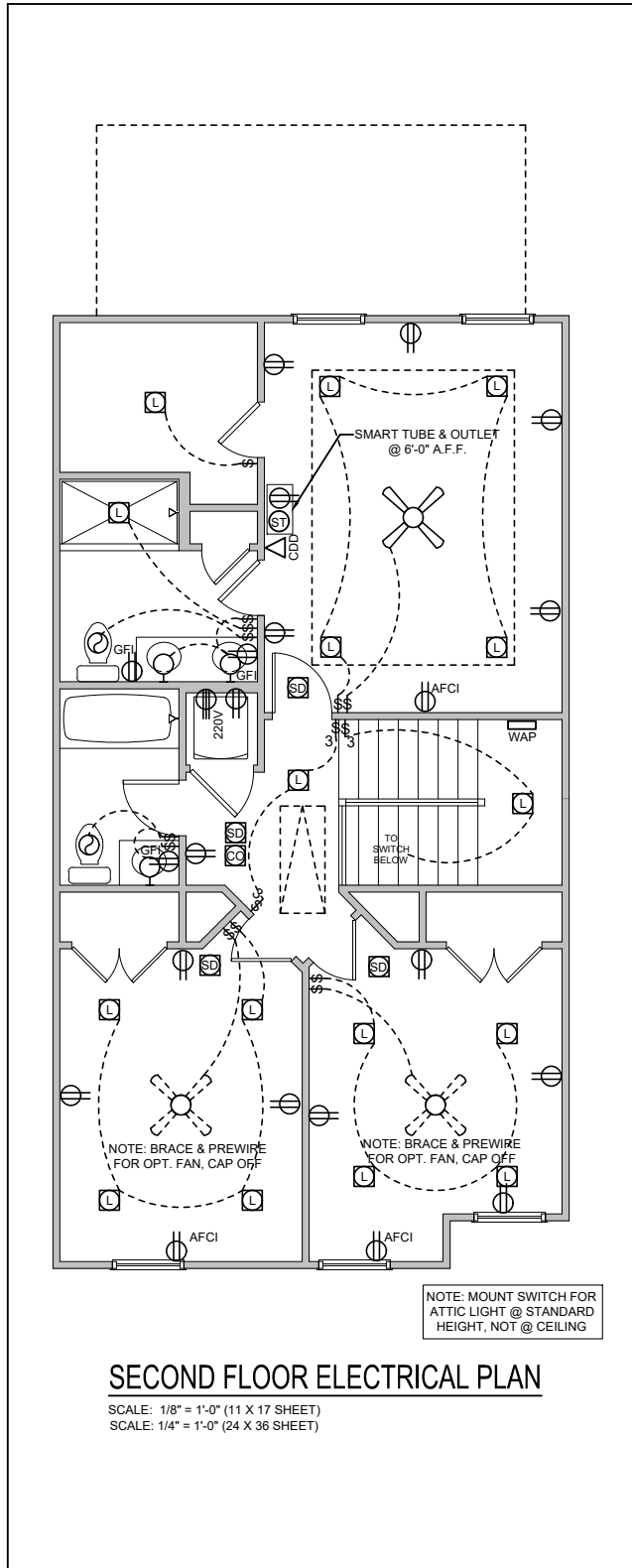
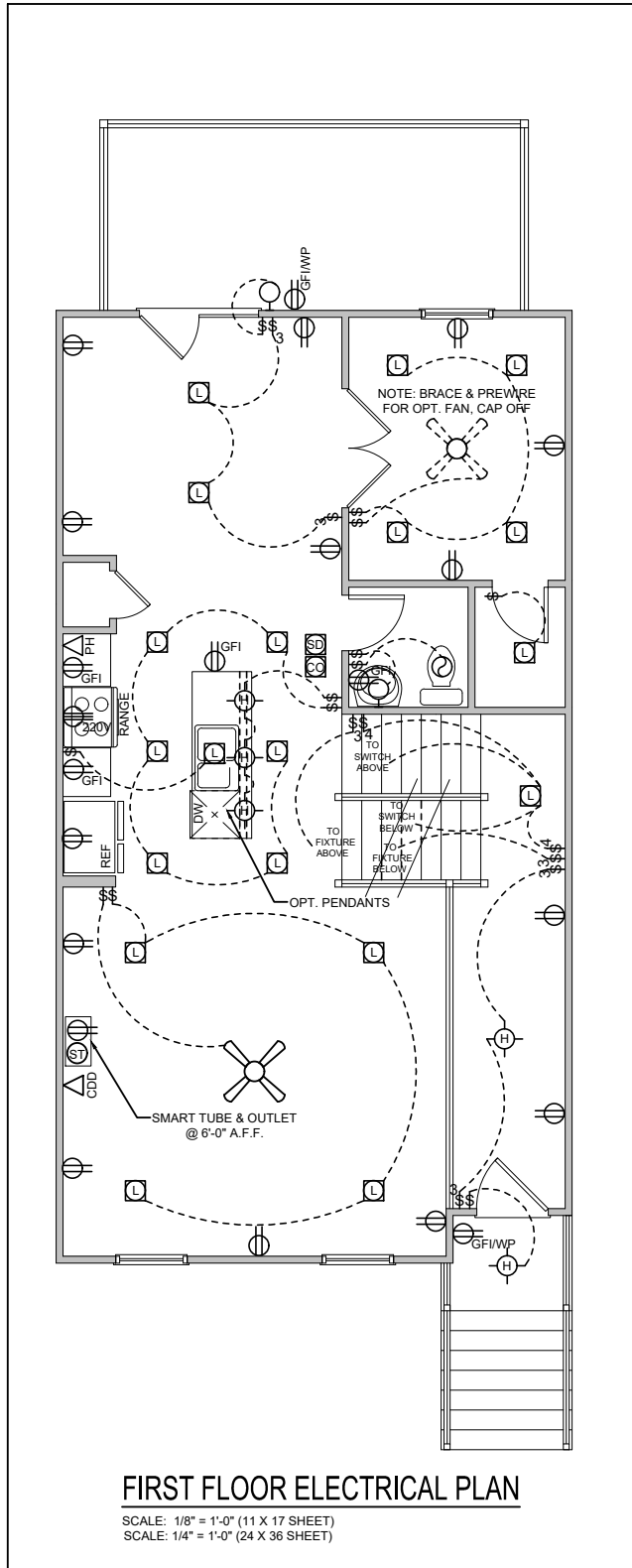
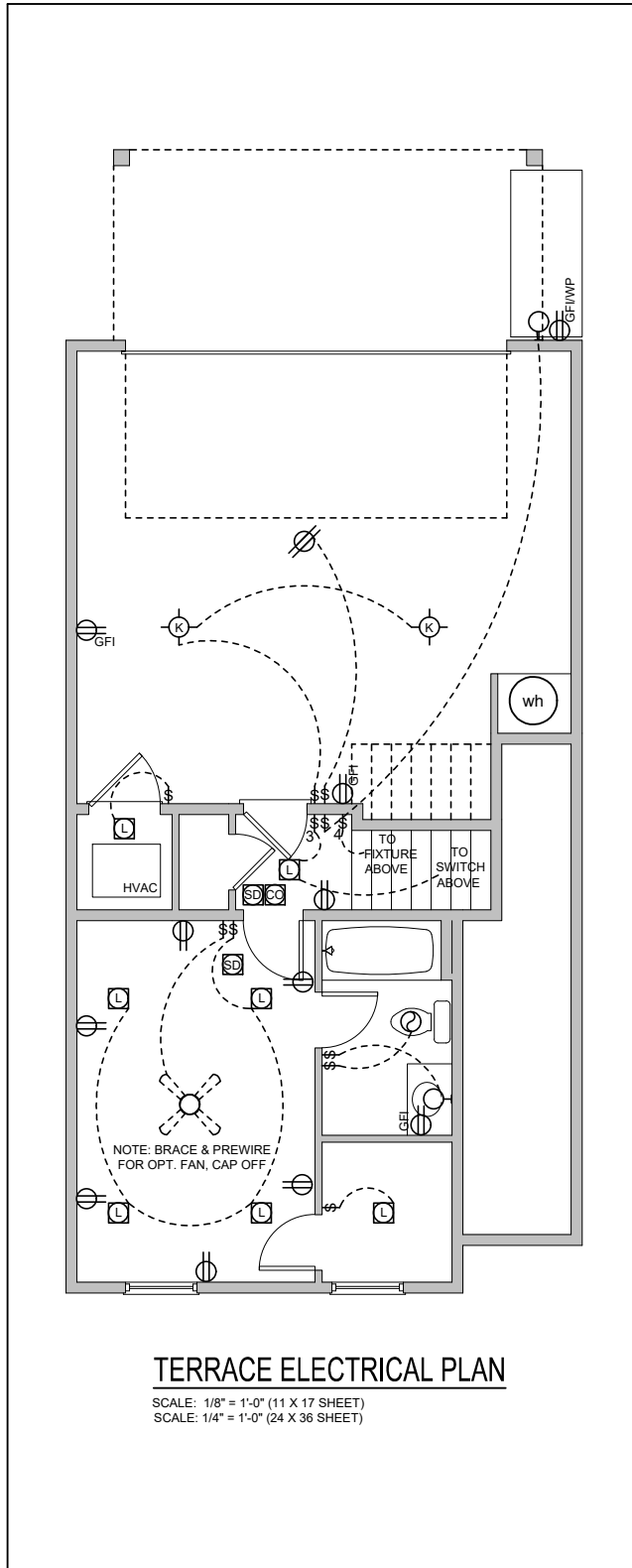

PLAN REVISIONS	
DATE	DESCRIPTION
09/04/2024	Revised Master

NOTE: ALL IDEAS, ARRANGEMENTS AND PLANS INDICATED ARE OWNED BY, AND THE PROPERTY OF KERLEY FAMILY HOMES. THEY ARE PROTECTED BY THE CURRENT ARCHITECTURAL WORKS COPYRIGHT PROTECTION ACT, AND OTHER APPLICABLE LAWS. THESE DRAWINGS WERE CREATED AND DEVELOPED FOR USE ON AND IN CONNECTION WITH THE SPECIFIED PROJECT. NONE OF SUCH IDEAS, DESIGN ARRANGEMENTS, OR PLANS SHALL BE USED OR DISCLOSED TO ANY PERSON, FIRM OR CORPORATION, FOR ANY PURPOSE WHATSOEVER, WITHOUT THE WRITTEN PERMISSION OF KERLEY FAMILY HOMES. THESE DRAWING ARE NOT VALID FOR CONSTRUCTION PURPOSES UNLESS EXPRESSLY CERTIFIED BY KERLEY FAMILY HOMES FOR CONSTRUCTION ONLY.

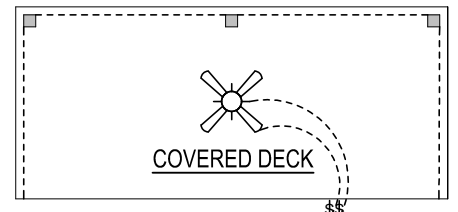
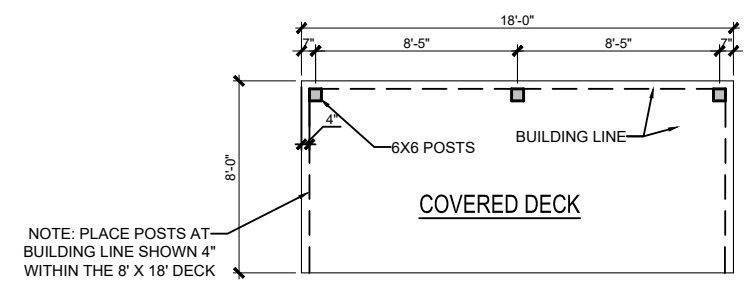
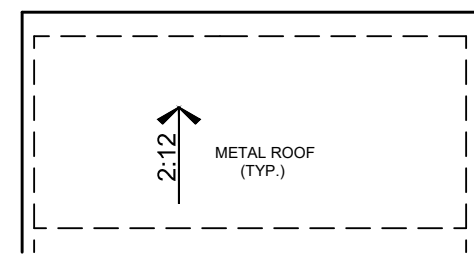
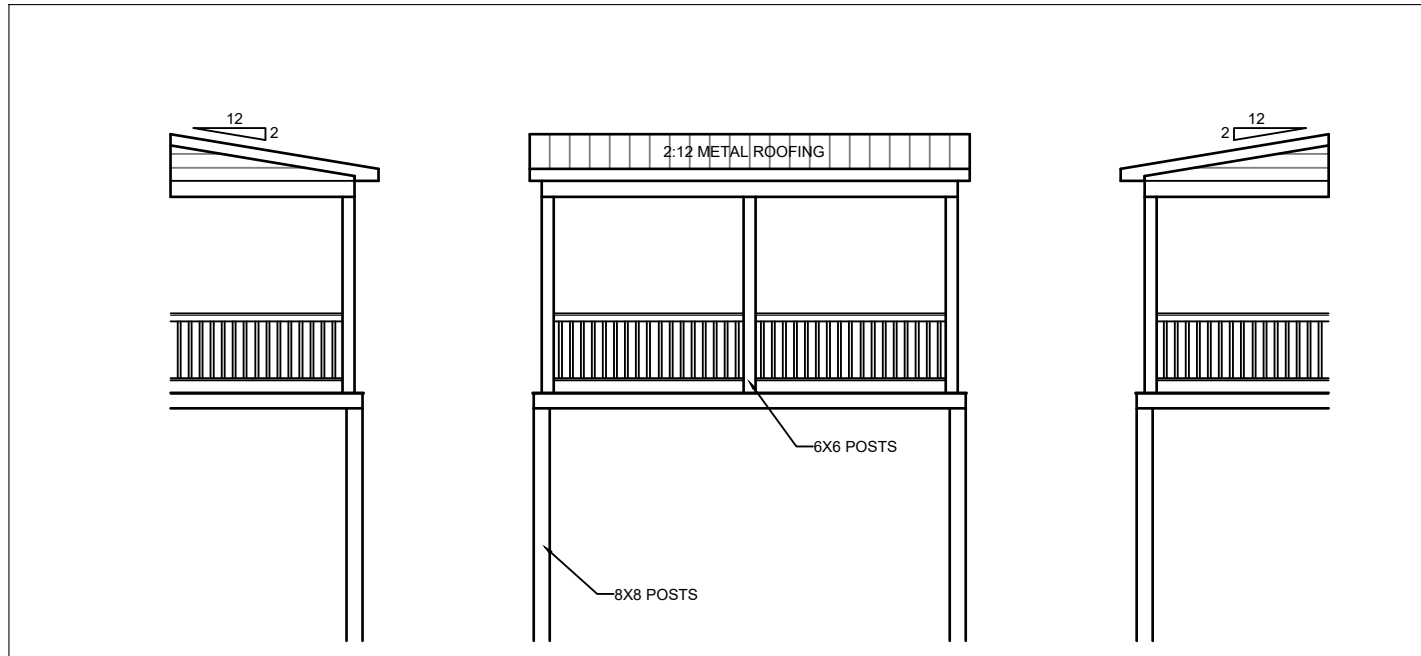
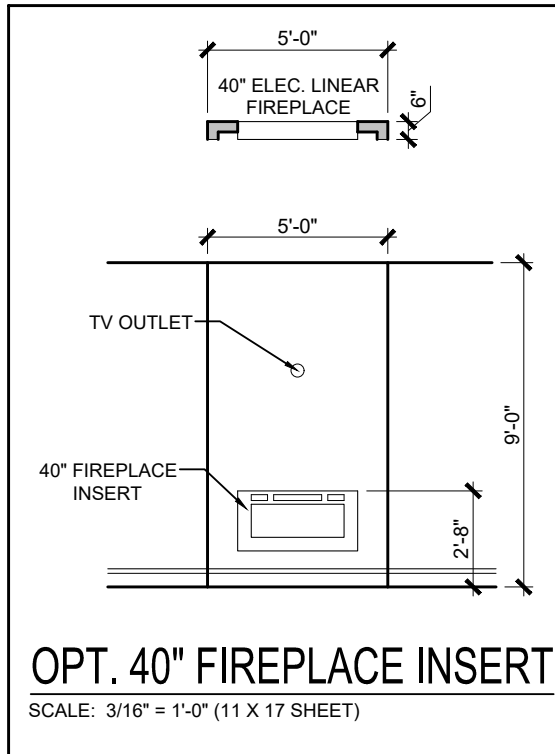
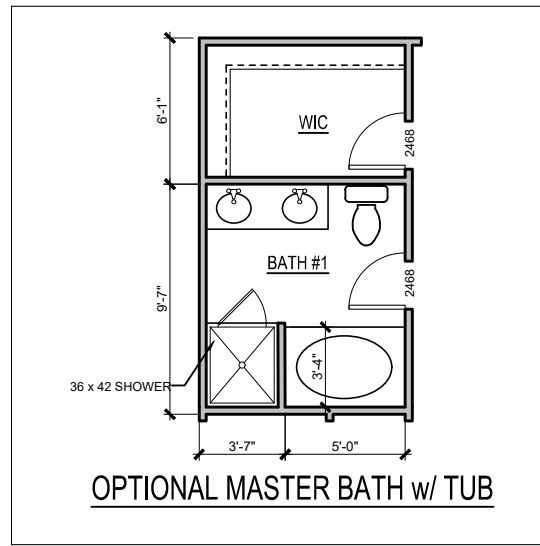

**18' X 8' COVERED DECK**

NOTE: ALL IDEAS, ARRANGEMENTS AND PLANS INDICATED ARE OWNED BY, AND THE PROPERTY OF KERLEY FAMILY HOMES. THEY ARE PROTECTED BY THE CURRENT ARCHITECTURAL WORKS COPYRIGHT PROTECTION ACT, AND OTHER APPLICABLE LAWS. THESE DRAWINGS WERE CREATED AND DEVELOPED FOR USE ON AND IN CONNECTION WITH THE SPECIFIED PROJECT. NONE OF SUCH IDEAS, DESIGN ARRANGEMENTS, OR PLANS SHALL BE USED OR DISCLOSED TO ANY PERSON, FIRM OR CORPORATION, FOR ANY PURPOSE WHATSOEVER, WITHOUT THE WRITTEN PERMISSION OF KERLEY FAMILY HOMES. THESE DRAWING ARE NOT VALID FOR CONSTRUCTION PURPOSES UNLESS EXPRESSLY CERTIFIED BY KERLEY FAMILY HOMES FOR CONSTRUCTION ONLY.

The Jackson at Merchant's Park  
OPTIONAL COVERED DECK



PLAN REVISIONS

DATE	DESCRIPTION
09/04/2024	Revised Master

sheet #  
**0-1**

NOTE: ALL IDEAS, ARRANGEMENTS AND PLANS INDICATED ARE OWNED BY, AND THE PROPERTY OF KERLEY FAMILY HOMES. THEY ARE PROTECTED BY THE CURRENT ARCHITECTURAL WORKS COPYRIGHT PROTECTION ACT, AND OTHER APPLICABLE LAWS. THESE DRAWINGS WERE CREATED AND DEVELOPED FOR USE ON AND IN CONNECTION WITH THE SPECIFIED PROJECT. NONE OF SUCH IDEAS, DESIGN ARRANGEMENTS, OR PLANS SHALL BE USED OR DISCLOSED TO ANY PERSON, FIRM OR CORPORATION, FOR ANY PURPOSE WHATSOEVER, WITHOUT THE WRITTEN PERMISSION OF KERLEY FAMILY HOMES. THESE DRAWINGS ARE NOT VALID FOR CONSTRUCTION PURPOSES UNLESS EXPRESSLY CERTIFIED BY KERLEY FAMILY HOMES FOR CONSTRUCTION ONLY.

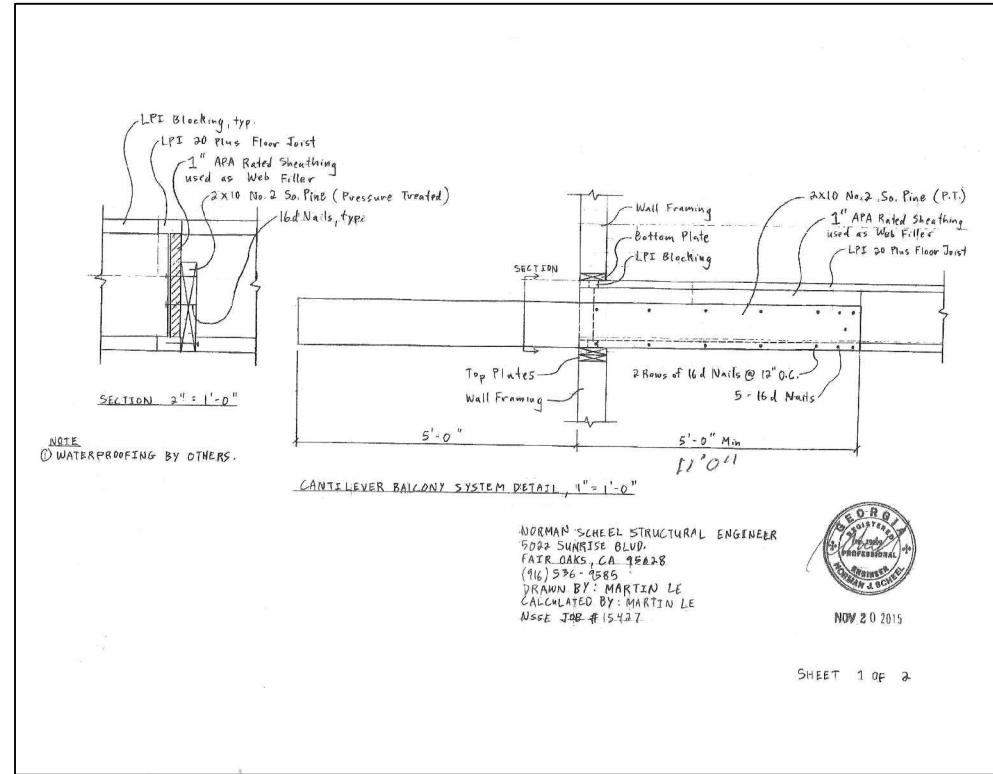
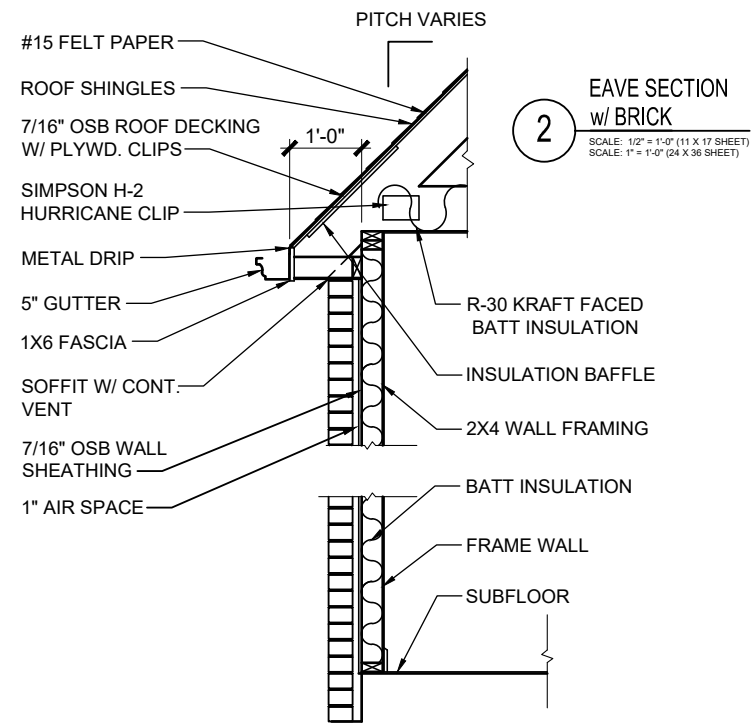
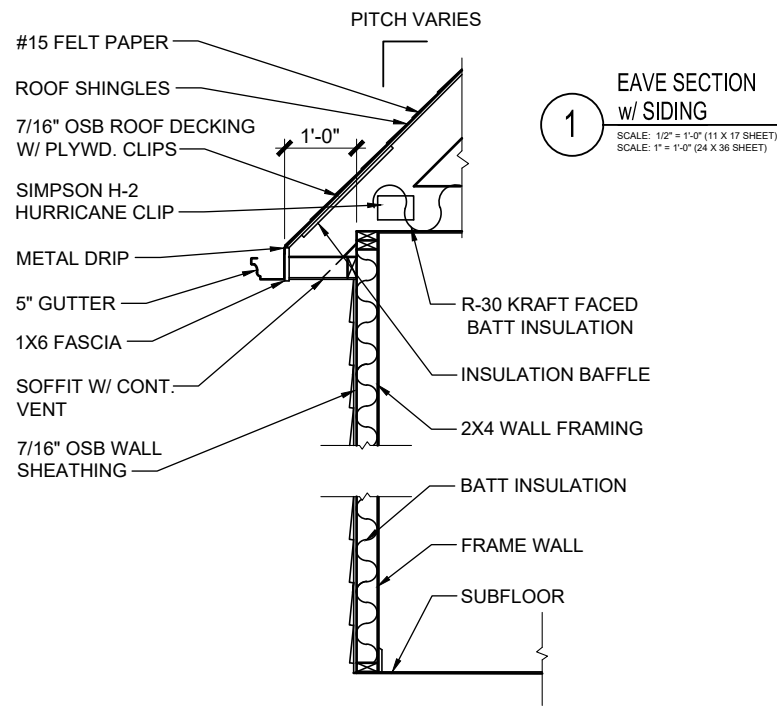

The Jackson at Merchant's Park  
 EAVE SECTION - GARAGE PORTAL BRACING



PLAN REVISIONS	
DATE	DESCRIPTION
09/04/2024	Revised Master

sheet #  
**D-1**

NOTE: ALL IDEAS, ARRANGEMENTS AND PLANS INDICATED ARE OWNED BY, AND THE PROPERTY OF KERLEY FAMILY HOMES. THEY ARE PROTECTED BY THE CURRENT ARCHITECTURAL WORKS COPYRIGHT PROTECTION ACT, AND OTHER APPLICABLE LAWS. THESE DRAWINGS WERE CREATED AND DEVELOPED FOR USE ON AND IN CONNECTION WITH THE SPECIFIED PROJECT. NONE OF SUCH IDEAS, DESIGN ARRANGEMENTS, OR PLANS SHALL BE USED OR DISCLOSED TO ANY PERSON, FIRM OR CORPORATION, FOR ANY PURPOSE WHATSOEVER, WITHOUT THE WRITTEN PERMISSION OF KERLEY FAMILY HOMES. THESE DRAWINGS ARE NOT VALID FOR CONSTRUCTION PURPOSES UNLESS EXPRESSLY CERTIFIED BY KERLEY FAMILY HOMES FOR CONSTRUCTION ONLY.

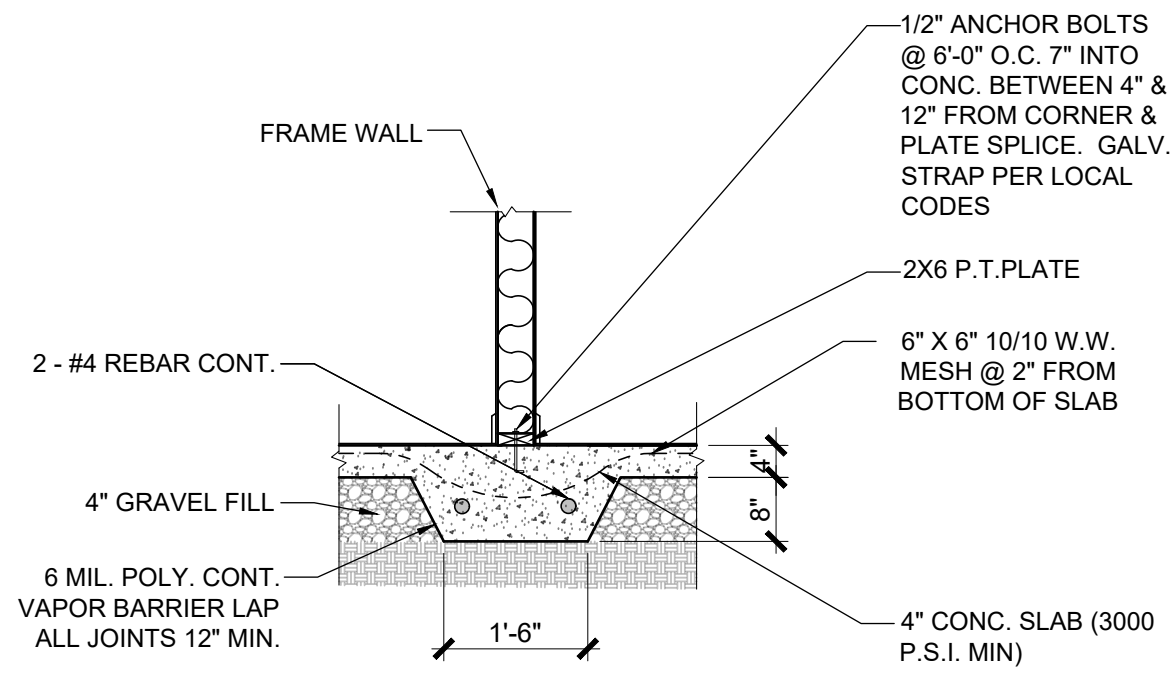

**1** THICKENED SLAB / GRADE BEAM  
 SCALE: 1/2" = 1'-0" (11 X 17 SHEET)  
 SCALE: 1" = 1'-0" (24 X 36 SHEET)

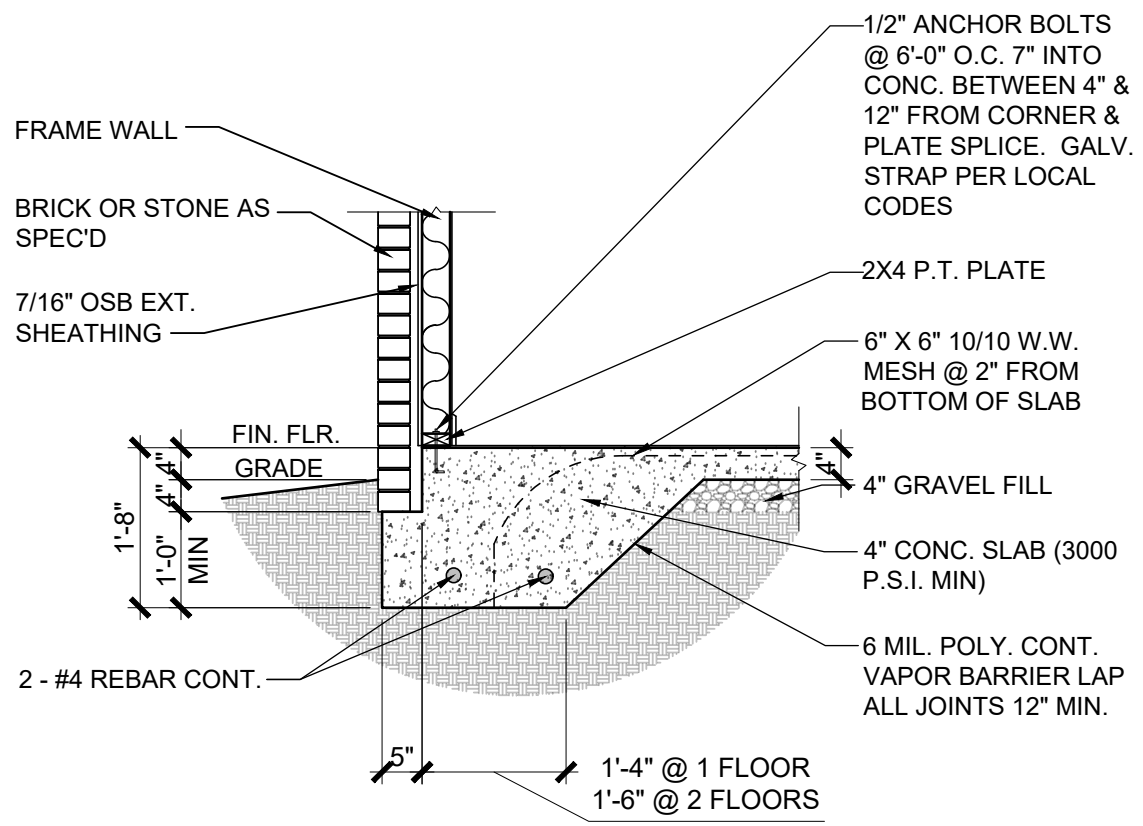

**2** TURN DOWN SLAB w/ BRICK  
 SCALE: 1/2" = 1'-0" (11 X 17 SHEET)  
 SCALE: 1" = 1'-0" (24 X 36 SHEET)

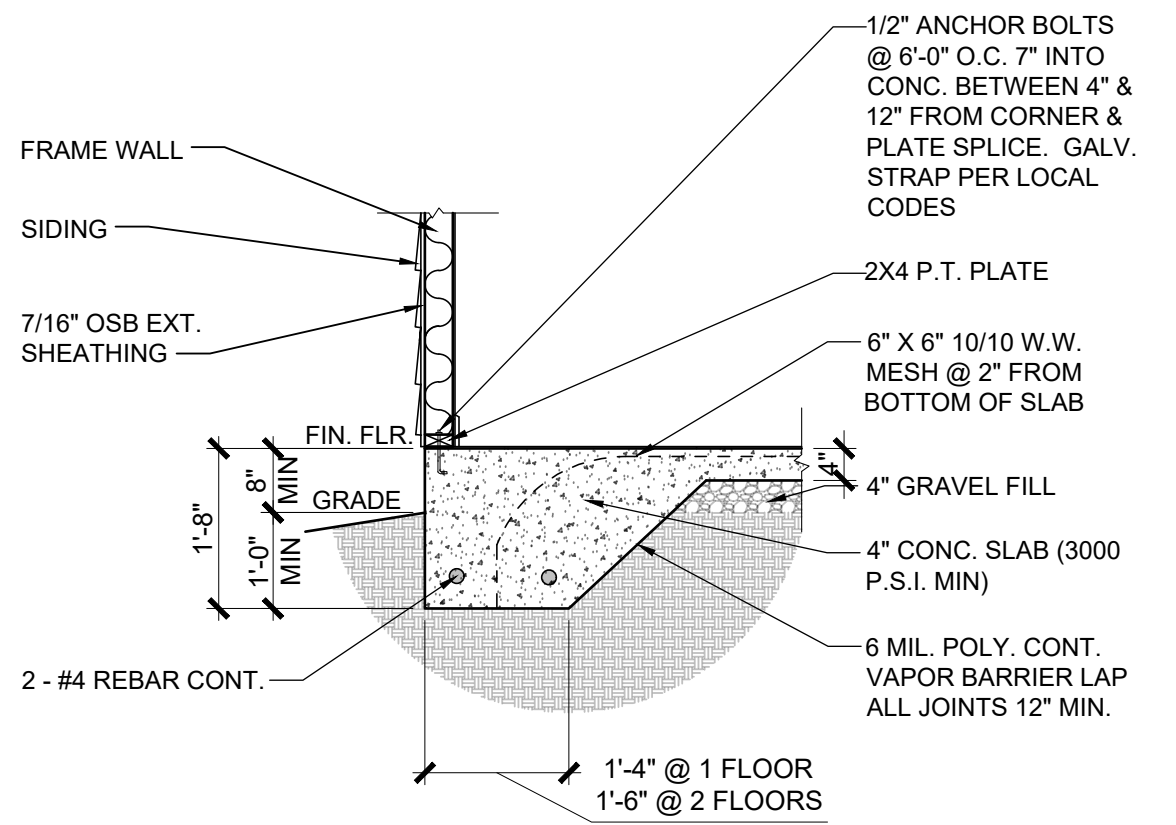

**3** TURN DOWN SLAB w/ SIDING  
 SCALE: 1/2" = 1'-0" (11 X 17 SHEET)  
 SCALE: 1" = 1'-0" (24 X 36 SHEET)

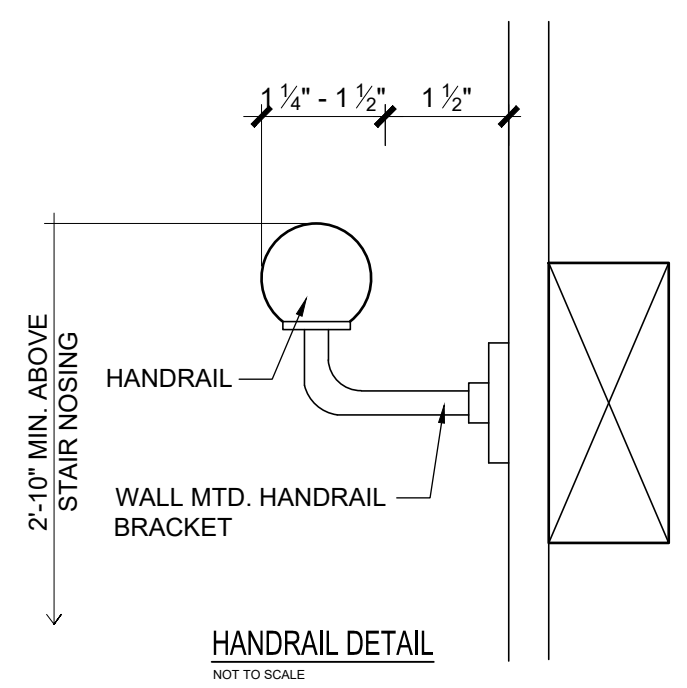

**HANDRAIL DETAIL**  
 NOT TO SCALE

The Jackson at Merchant's Park  
 SLAB - HANDRAIL DETAILS



PLAN REVISIONS	
DATE	DESCRIPTION
09/04/2024	Revised Master

sheet #  
**D-2**



PLAN REVISIONS	
DATE	DESCRIPTION
09/04/2024	Revised Master

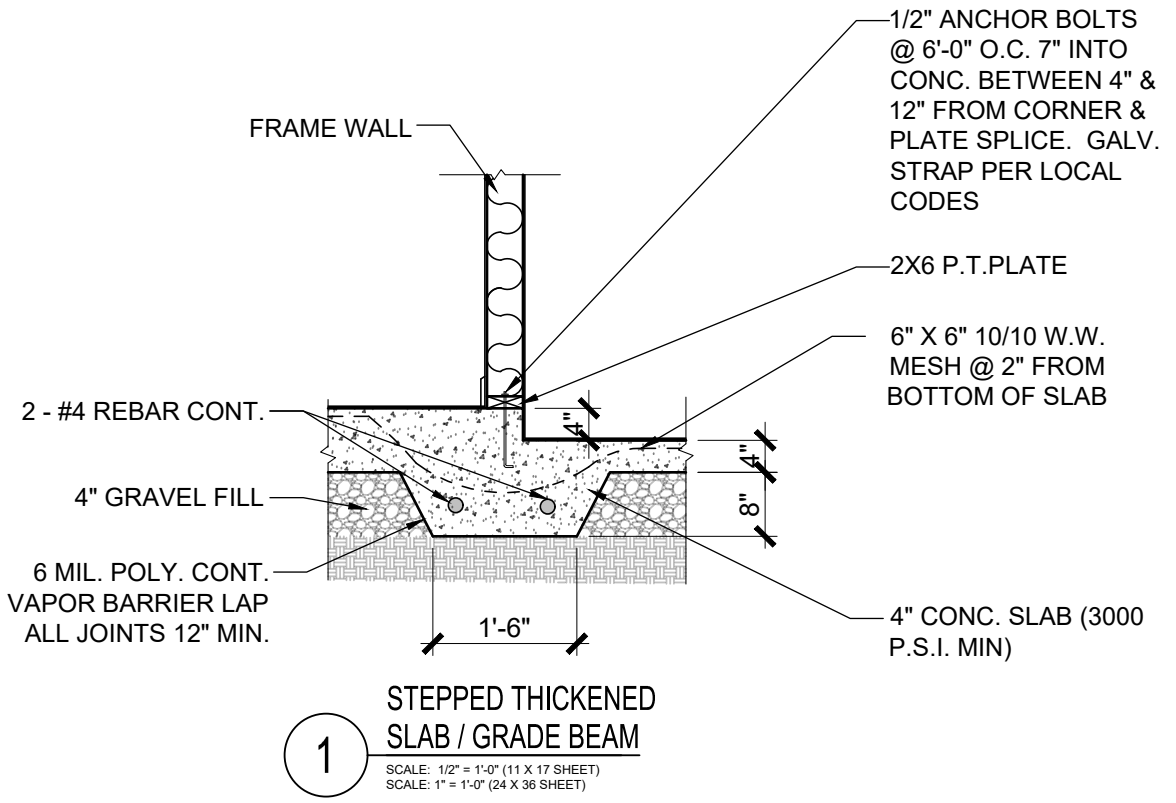

**1** STEPPED THICKENED SLAB / GRADE BEAM  
SCALE: 1/2" = 1'-0" (11 X 17 SHEET)  
SCALE: 1" = 1'-0" (24 X 36 SHEET)

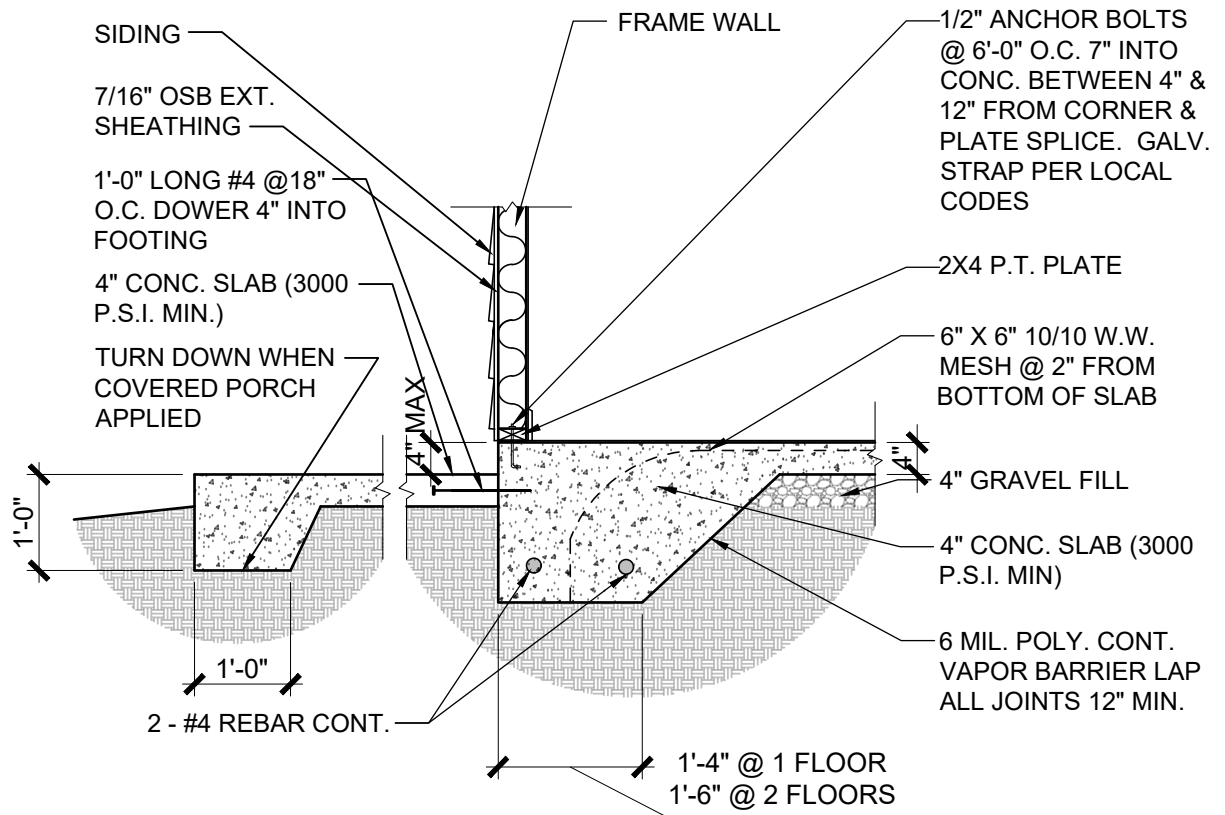

**2** PORCH SLAB w/ SIDING  
SCALE: 1/2" = 1'-0" (11 X 17 SHEET)  
SCALE: 1" = 1'-0" (24 X 36 SHEET)

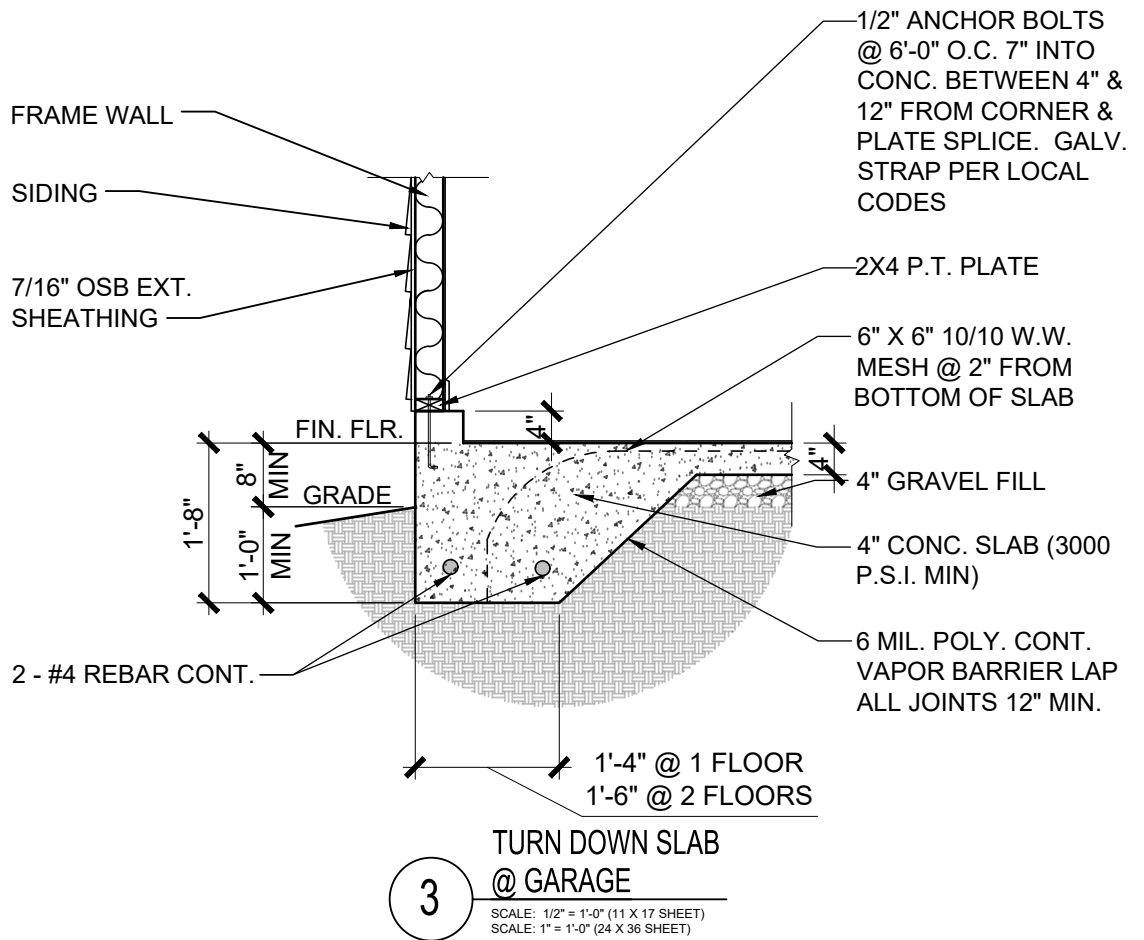

**3** TURN DOWN SLAB @ GARAGE  
SCALE: 1/2" = 1'-0" (11 X 17 SHEET)  
SCALE: 1" = 1'-0" (24 X 36 SHEET)

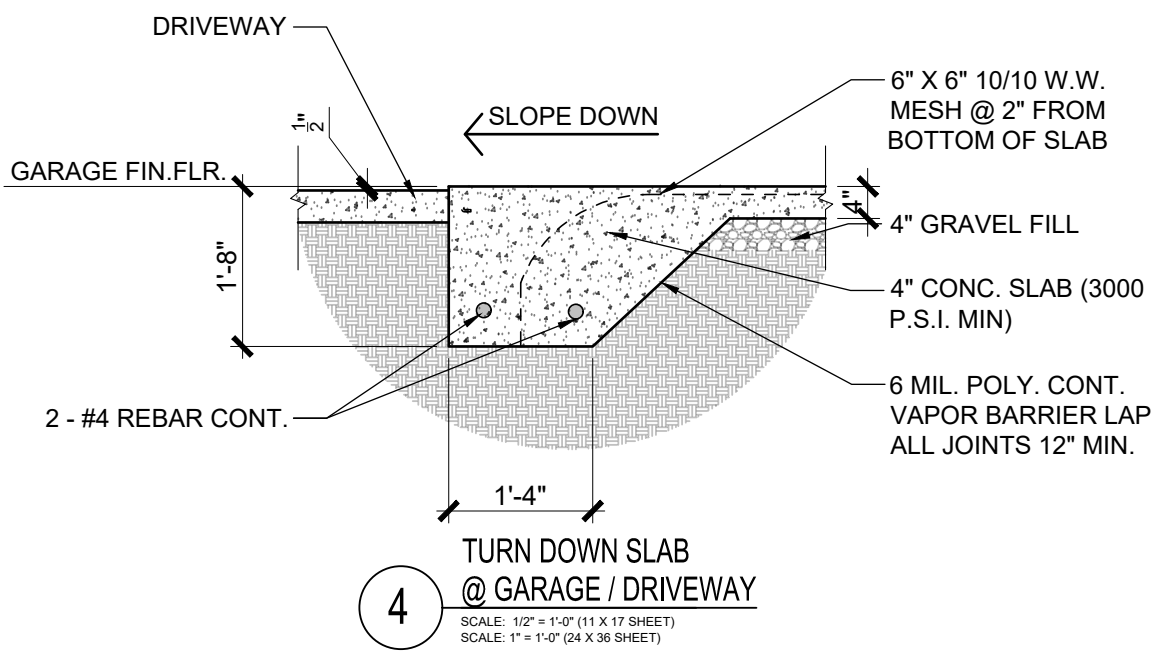

**4** TURN DOWN SLAB @ GARAGE / DRIVEWAY  
SCALE: 1/2" = 1'-0" (11 X 17 SHEET)  
SCALE: 1" = 1'-0" (24 X 36 SHEET)

NOTE: ALL IDEAS, ARRANGEMENTS AND PLANS INDICATED ARE OWNED BY, AND THE PROPERTY OF KERLEY FAMILY HOMES. THEY ARE PROTECTED BY THE CURRENT ARCHITECTURAL WORKS COPYRIGHT PROTECTION ACT, AND OTHER APPLICABLE LAWS. THESE DRAWINGS WERE CREATED AND DEVELOPED FOR USE ON AND IN CONNECTION WITH THE SPECIFIED PROJECT. NONE OF SUCH IDEAS, DESIGN ARRANGEMENTS, OR PLANS SHALL BE USED OR DISCLOSED TO ANY PERSON, FIRM OR CORPORATION, FOR ANY PURPOSE WHATSOEVER, WITHOUT THE WRITTEN PERMISSION OF KERLEY FAMILY HOMES. THESE DRAWINGS ARE NOT VALID FOR CONSTRUCTION PURPOSES UNLESS EXPRESSLY CERTIFIED BY KERLEY FAMILY HOMES FOR CONSTRUCTION ONLY.

NOTE: ALL IDEAS, ARRANGEMENTS AND PLANS INDICATED ARE OWNED BY, AND THE PROPERTY OF KERLEY FAMILY HOMES. THEY ARE PROTECTED BY THE CURRENT ARCHITECTURAL WORKS COPYRIGHT PROTECTION ACT, AND OTHER APPLICABLE LAWS. THESE DRAWINGS WERE CREATED AND DEVELOPED FOR USE ON AND IN CONNECTION WITH THE SPECIFIED PROJECT. NONE OF SUCH IDEAS, DESIGN ARRANGEMENTS, OR PLANS SHALL BE USED OR DISCLOSED TO ANY PERSON, FIRM OR CORPORATION, FOR ANY PURPOSE WHATSOEVER, WITHOUT THE WRITTEN PERMISSION OF KERLEY FAMILY HOMES. THESE DRAWINGS ARE NOT VALID FOR CONSTRUCTION PURPOSES UNLESS EXPRESSLY CERTIFIED BY KERLEY FAMILY HOMES FOR CONSTRUCTION ONLY.

NOTE: THERE CAN BE NO PENETRATION IN 2 HR. FIRE SEPARATION WALLS

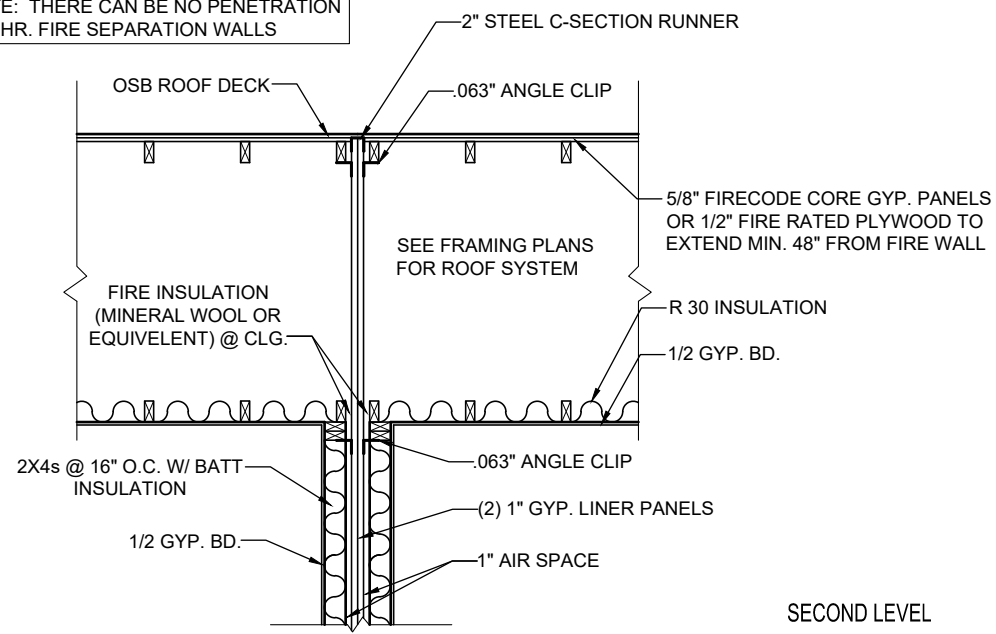

SECOND LEVEL

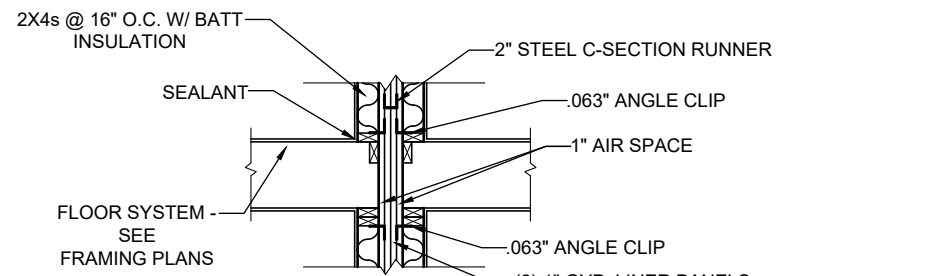

FIRST LEVEL

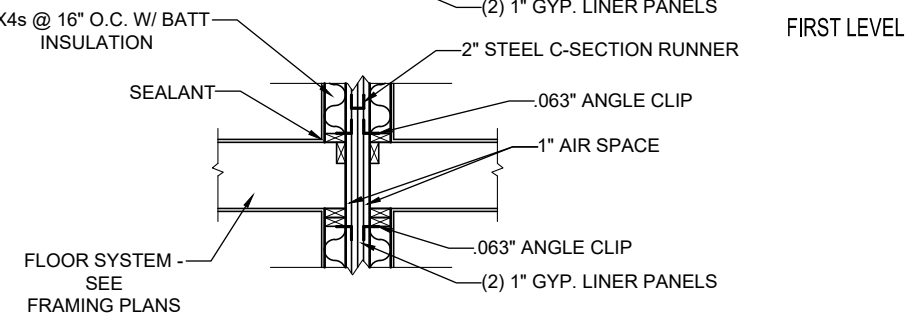

TERRACE LEVEL

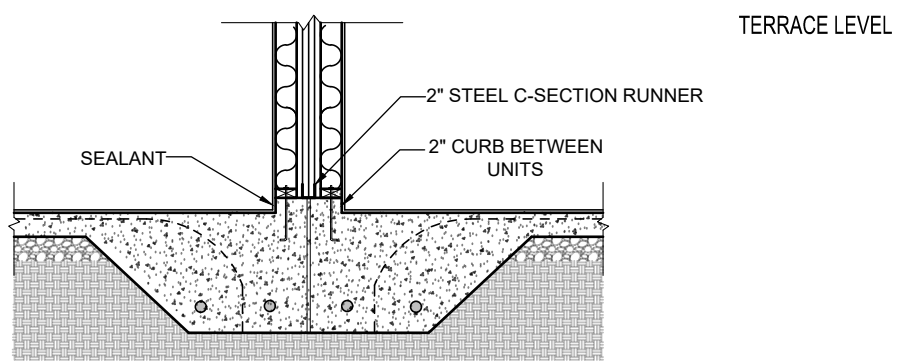

**TYPICAL WALL SECTION THRU 2 HR. FIRE WALL**

SCALE: 1/2" = 1'-0" (11 X 17 SHEET)  
SCALE: 1" = 1'-0" (24 X 36 SHEET)

NOTE: THERE CAN BE NO PENETRATION IN 2 HR. FIRE SEPARATION WALLS

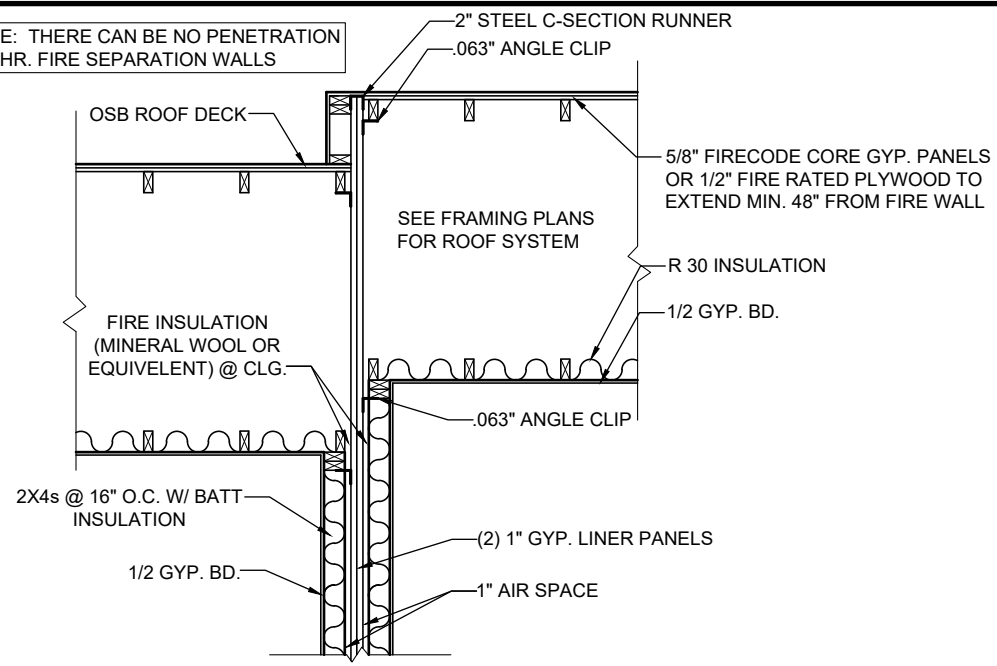

SECOND LEVEL

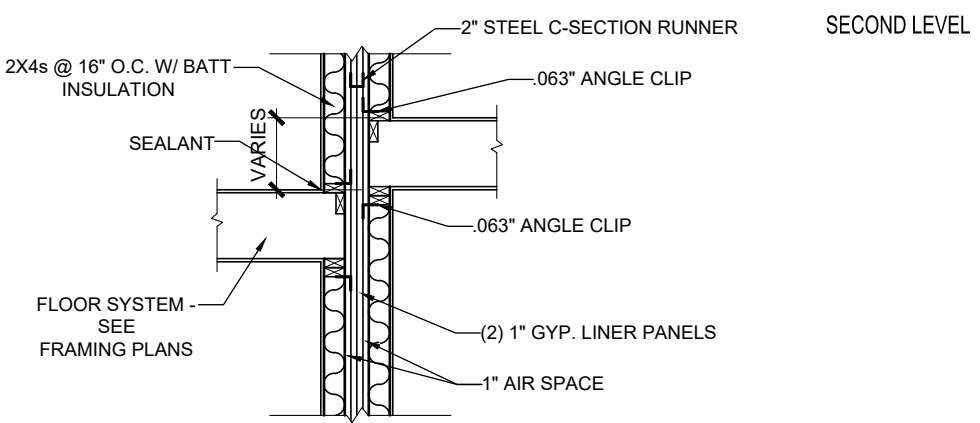

FIRST LEVEL

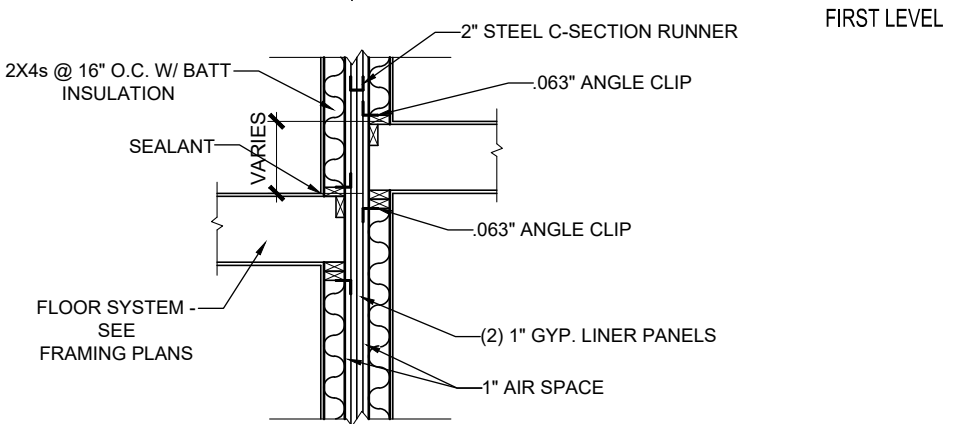

TERRACE LEVEL

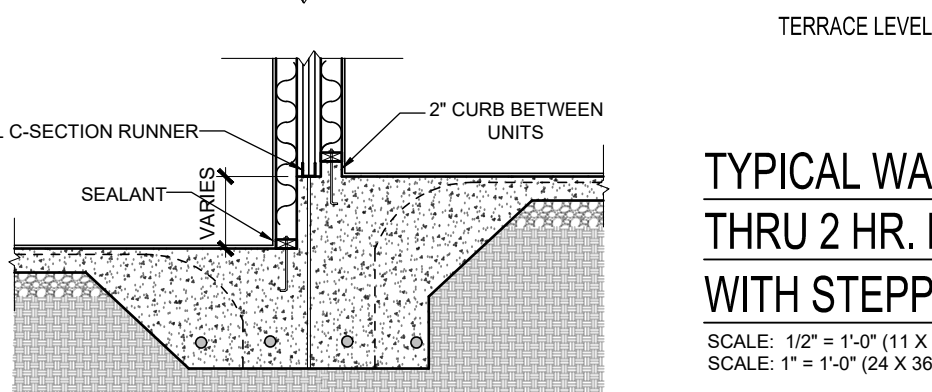

**TYPICAL WALL SECTION THRU 2 HR. FIRE WALL WITH STEPPED SLAB**

SCALE: 1/2" = 1'-0" (11 X 17 SHEET)  
SCALE: 1" = 1'-0" (24 X 36 SHEET)

The Jackson at Merchant's Park  
SECTION THROUGH 2 HOUR FIREWALL



PLAN REVISIONS	
DATE	DESCRIPTION
09/04/2024	Revised Master

sheet #  
**D-4**