

THE FOLLOWING GOVERNMENTAL BODIES HAVE APPROVED THIS MAP, PLAT OR PLAN FOR FILING:

NAME _____ DATE _____
 NAME _____ DATE _____

THIS PLAT IS A RETRACEMENT OF AN EXISTING PARCEL OR PARCELS OF LAND AND DOES NOT SUBDIVIDE OR CREATE A NEW PARCEL OR MAKE ANY CHANGES TO ANY REAL PROPERTY BOUNDARIES. THE RECORDING INFORMATION OF THE DOCUMENTS, MAPS, PLATS, OR OTHER INSTRUMENTS WHICH CREATED THE PARCEL OR PARCELS ARE STATED HEREON. RECORDATION OF THIS PLAT DOES NOT IMPLY APPROVAL OF ANY LOCAL JURISDICTION, AVAILABILITY OF PERMITS, COMPLIANCE WITH LOCAL REGULATIONS OR REQUIREMENTS, OR SUITABILITY FOR ANY USE OR PURPOSE OF THE LAND. FURTHERMORE, THE UNDERSIGNED LAND SURVEYOR CERTIFIES THAT THIS PLAT COMPLIES WITH THE MINIMUM TECHNICAL STANDARDS FOR PROPERTY SURVEYS IN GEORGIA AS SET FORTH IN THE RULES AND REGULATIONS OF THE GEORGIA BOARD OF REGISTRATION FOR PROFESSIONAL ENGINEERS AND LAND SURVEYORS AND AS SET FORTH IN O.C.G.A. SECTION 15-6-67.



W. CARLTON RAKESTRAW, JR., P.L.S. 2236 DATE _____

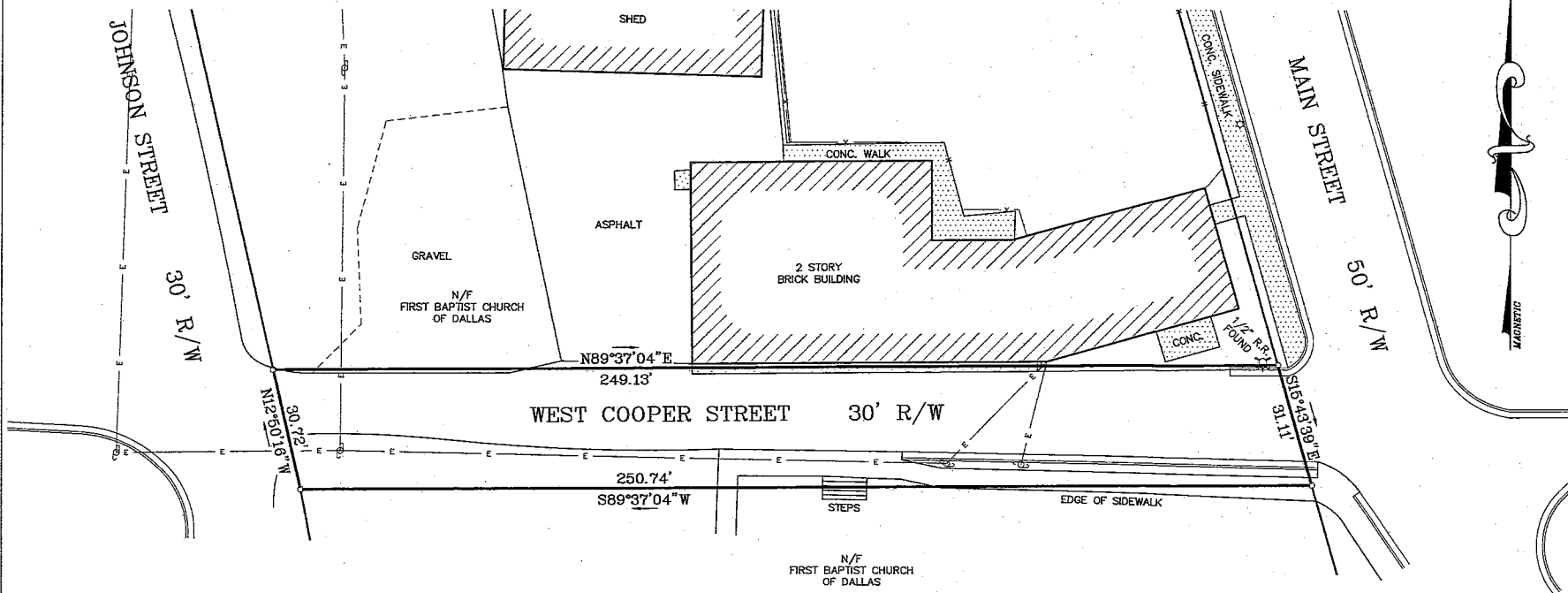

CRA, INC. CERTIFICATE OF AUTHORIZATION LAND SURVEYOR FIRM LICENSE NO. LSF00046B
CARLTON RAKESTRAW & ASSOCIATES
 REGISTERED LAND SURVEYORS
 2203 CHARLES HARDY PARKWAY DALLAS, GEORGIA 30057
 770 - 443 - 2200



SUBJECT PROPERTY LIES WITHIN AN AREA DESIGNATED AS ZONE "X" ON COMMUNITY PANEL 13223C0137 C OF THE FLOOD INSURANCE RATE MAPS FOR PAULDING COUNTY PREPARED BY F.E.M.A. DATED SEPTEMBER 29, 2006

AREA = 0.172 ACRES

THIS PLAT IS BASED ON FIELD WORK CONDUCTED ON 10-20-11. NO NEW FIELD WORK WAS CONDUCTED AT THIS DATE.

CITY OF DALLAS, GEORGIA

LOCATED IN
 LAND LOT 275, 2ND DISTRICT, 3RD SECTION,
 PAULDING COUNTY, GEORGIA, CITY OF DALLAS

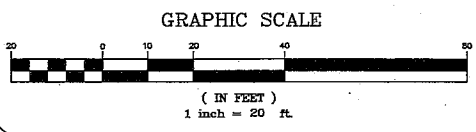

- TECHNICAL DATA
 TRAVERSE PRECISION - 1"/72,989"
 ANGLE ADJUSTMENT - 05"/ANGLE
 TRAVERSE ADJUSTMENT - COMPASS
 PLAT PRECISION - 1"/114,343"
 EQUIPMENT - SOKKIA SET 2-100
 IPS - 1/2" RE. ROD SET
 R.R. - REINFORCING ROD
 FENCE LINE - X
 OVERHEAD UTILITIES - E
 UTILITY POLE - P
 LIGHT POLE - L
 FIRE HYDRANT - H

DATE OF FIELD WORK - 10/20/11
 DATE - 10/24/11
 PROJECT NO. - 11-044
 PLOT FILE - 11-044.DWG