

BROOKTON NORTH SUBDIVISION ASPHALT MILLING AND REPAVING PROJECT FOR CITY OF DACULA

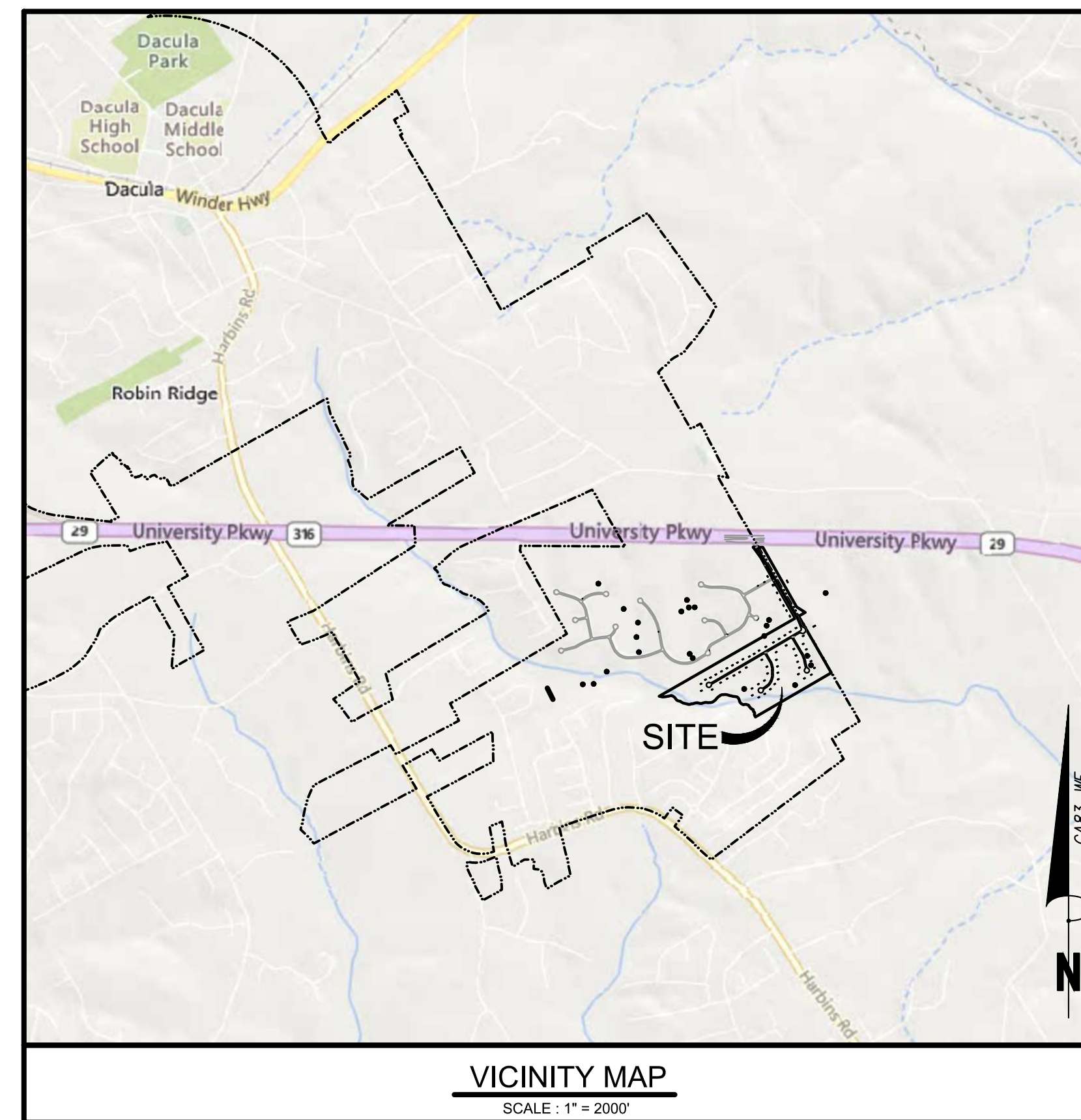

DRAWING INDEX		SUBMITTALS			
SHEET NUMBER	SHEET NAME	10/28/2024			
		1	2	3	4
CO.0	COVER SHEET	X			
CO.1	OVERALL SITE PLAN	X			
C1.0	DEMOLITION PLAN	X			
C1.1	DEMOLITION PLAN	X			
C1.2	DEMOLITION PLAN	X			
C2.0	SITE PLAN	X			
C2.1	SITE PLAN	X			
C2.2	SITE PLAN	X			
C3.0	CONSTRUCTION DETAILS	X			

FLOOD PLAN NOTE:
PART OF THIS PROJECT DOES LAY WITHIN A SPECIAL FLOOD HAZARD AREA (SFHA) PER FEMA FIRM PANEL 13135C0077G DATED 4/11/2024.

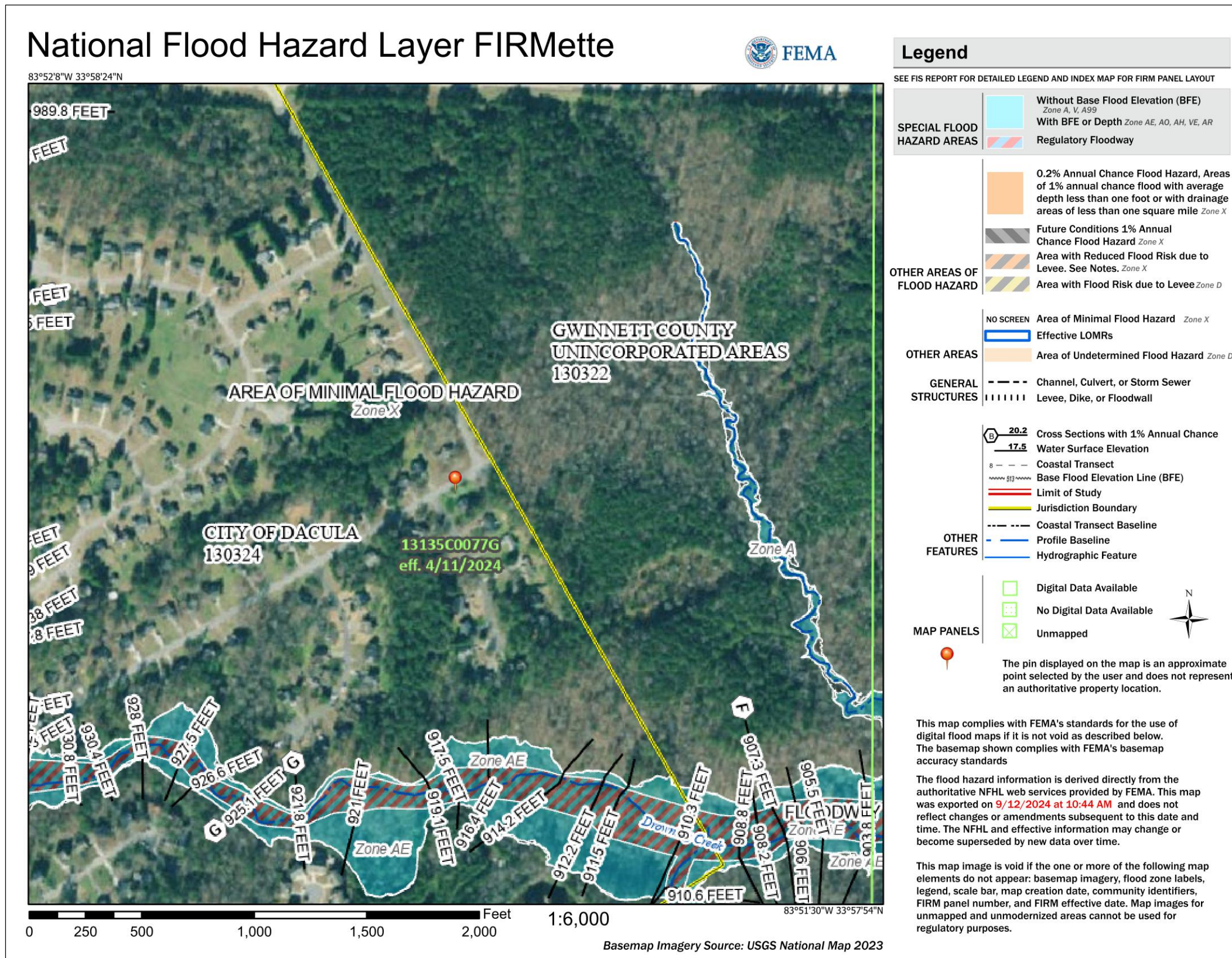
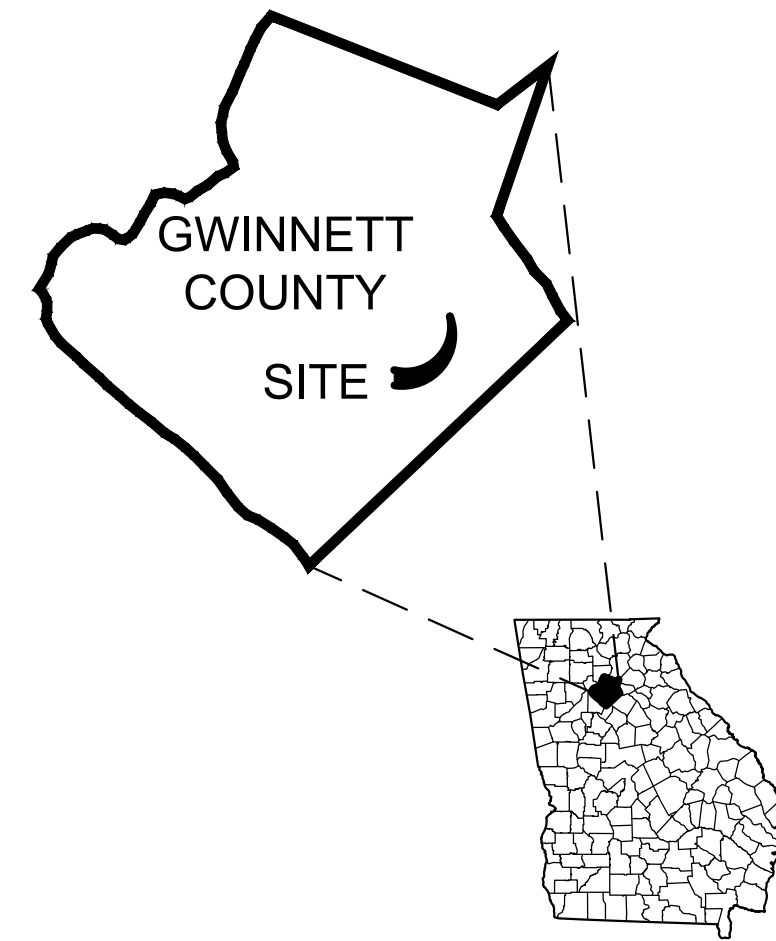

Bowman Consulting Group Ltd
4174 Silver Peak Parkway
Suwanee, GA 30024
Phone: (770) 952-6550
www.bowman.com
© 2024 Bowman Consulting Group Ltd

COVER SHEET
CITY OF DACULA
BROOKTON NORTH SUBDIVISION
ASPHALT MILLING & REPAVING PROJECT
GWINNETT COUNTY
CITY OF DACULA, GA

CONSULTANT PROJECT #
24-0806



LEVEL II E&S CERT.#945
EXP. DATE 09-27-26

PLAN STATUS

10/28/2023 BID SET

DATE DESCRIPTION

--	RWH	KDW
DESIGN	DRAWN	CHKD

SCALE

JOB No. 200581-01-001

DATE : October 21, 2024

FILE No.

SHEET No. C0.0

October 21, 2024

File Path: \\2024\04-0806 City of Dacula-Brookton North SDCD\24-0806 Brookton North CD.dwg

THIS DOCUMENT IS THE PROPERTY OF BOWMAN CONSULTING GROUP LTD. IT IS TO BE USED ONLY FOR THE SPECIFIC PROJECT AND CLIENT FOR WHICH IT WAS PREPARED. REUSE OF ANY PORTIONS HEREON WITHOUT WRITTEN AUTHORIZATION AND ADAPTATION BY BOWMAN CONSULTING SHALL BE WITHOUT LIABILITY TO BOWMAN CONSULTING.



UNIVERSITY PARKWAY (HWY 316)

EXISTING HIGHWAY CONCRETE PAVEMENT TO REMAIN

DP
2 LANE
x 188 LF

SIGN
REMOVE & REPLACE STREET SIGN

EM

DP
4' x 164'

DP
2 LANE
x 145 LF

EM

WILLIAMS FARM DR.

DP
2 LANE
x 45 LF

EM

DP
2 LANE
x 200 LF

EM

EXISTING DECEL LANE TO REMAIN

2946

3060

3050

3040

3030

3020

3010

BEN ARRON DR

5331 005

LEGEND	
SYMBOL	DESCRIPTION
EM	EDGE MILLING
M&R	MILLING AND ASPHALT REPAVING
SIGN	REPLACE EXISTING STREET SIGNAGE, TURN OVER EXISTING SIGN TO CITY
DP	DEEP PATCH MILLING
Sd2-P	EROSION CONTROL TEMPORARY SEDIMENT TRAP, PIGS-IN-BLANKET OR WADDLE

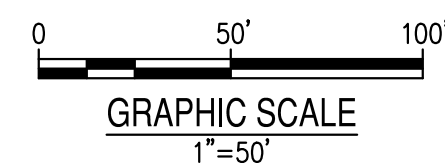

Bowman
Certificate of Authorization License No. LS#001241

Bowman Consulting Group Ltd
4174 Silver Peak Parkway
Suwanee, GA 30024
Phone: (770) 952-6550
www.bowman.com

© 2024 Bowman Consulting Group Ltd

DEMOLITION PLAN
CITY OF DACULA
BROOKTON NORTH SUBDIVISION
ASPHALT MILLING & REPAVING PROJECT
GWINNETT COUNTY
CITY OF DACULA, GA

CONSULTANT PROJECT #
24-0806



LEVEL II E&S CERT.#945
EXP. DATE 09-27-26

PLAN STATUS
10/28/2023 BID SET

DATE	DESCRIPTION
--	RWH KDW
DESIGN	DRAWN CHKD

SCALE

JOB No. 200581-01-001

DATE : October 21, 2024

FILE No.

SHEET No. C1.0

October 21, 2024
 File Path: S:\2024\24-0806 City of Dacula-Brookton North SDC\24-0806 Brookton North CD.dwg
 THIS DOCUMENT IS THE PROPERTY OF BOWMAN CONSULTING GROUP LTD. IT IS TO BE USED ONLY FOR THE SPECIFIC PURPOSE AND CLIENT FOR WHICH IT WAS PREPARED. REUSE OF ANY PORTIONS HEREON WITHOUT WRITTEN AUTHORIZATION AND ADAPTATION BY BOWMAN CONSULTING SHALL BE WITHOUT LIABILITY TO BOWMAN CONSULTING.

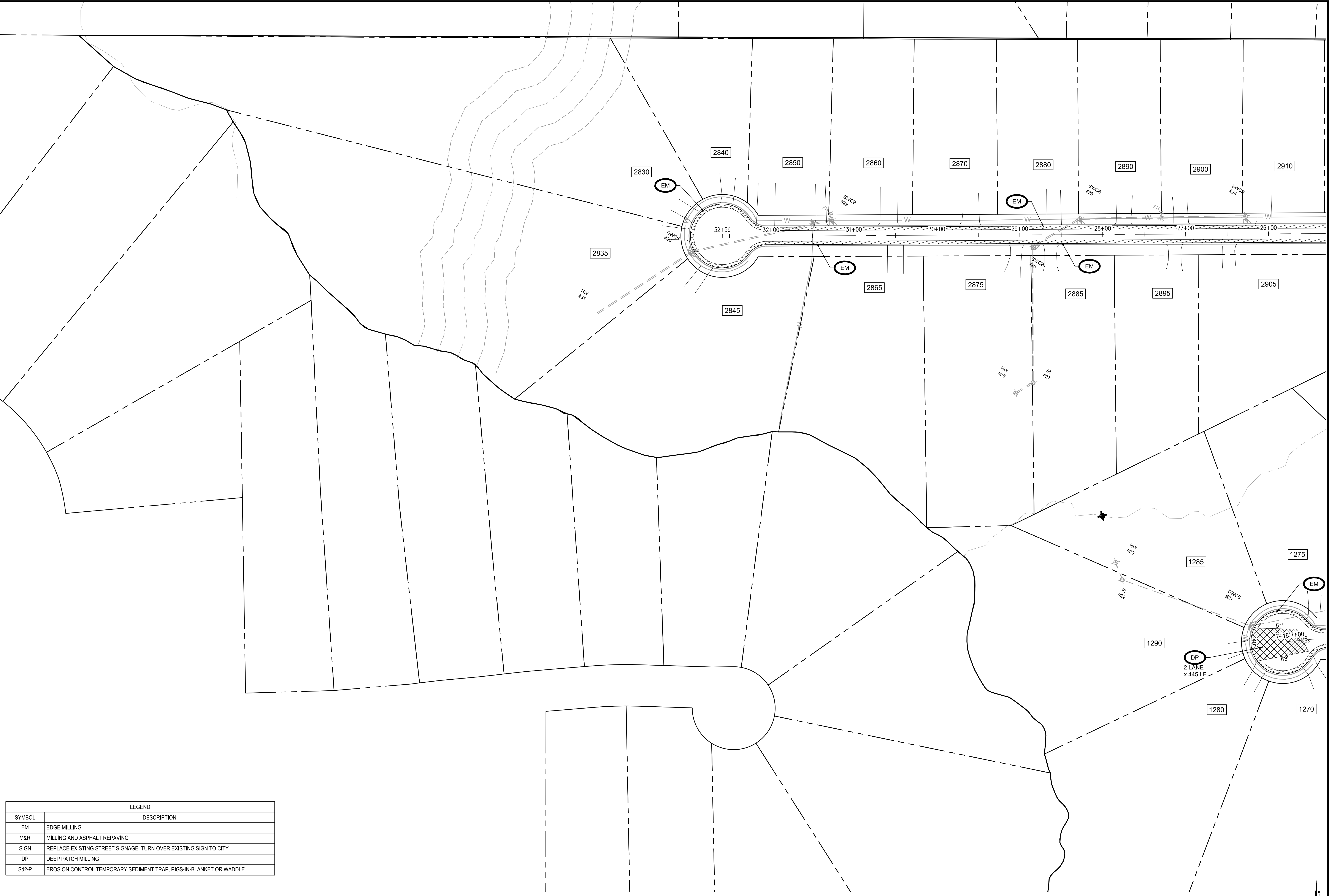

LEGEND	
SYMBOL	DESCRIPTION
EM	EDGE MILLING
M&R	MILLING AND ASPHALT REPAVING
SIGN	REPLACE EXISTING STREET SIGNAGE, TURN OVER EXISTING SIGN TO CITY
DP	DEEP PATCH MILLING
Sd2-P	EROSION CONTROL TEMPORARY SEDIMENT TRAP, PIGS-IN-BLANKET OR WADDLE

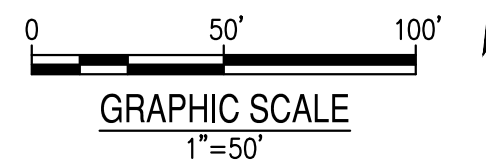

Bowman Consulting Group Ltd
 4174 Silver Peak Parkway
 Suwanee, GA 30024
 Phone: (770) 992-6550
 www.bowman.com
 © 2024 Bowman Consulting Group Ltd

DEMOLITION PLAN
CITY OF DACULA
 BROOKTON NORTH SUBDIVISION
 ASPHALT MILLING & REPAVING PROJECT
 CITY OF DACULA, GA
 GWINNETT COUNTY

CONSULTANT PROJECT #
24-0806



LEVEL II E&S CERT.#945
EXP. DATE 09-27-26

PLAN STATUS
10/28/2023 BID SET

DATE	DESCRIPTION
--	RWH KDW
DESIGN	DRAWN CHKD

SCALE

JOB No. 200581-01-001

DATE : October 21, 2024

FILE No.

SHEET No. C1.2

October 21, 2024

File Path: S:\2024\24-0806 City of Dacula - Brookton North SDC\24-0806 Brookton North CD.dwg

THIS DOCUMENT IS THE PROPERTY OF BOWMAN CONSULTING GROUP LTD. IT IS TO BE USED ONLY FOR THE SPECIFIC PURPOSE AND CLIENT FOR WHICH IT WAS PREPARED. REUSE OF ANY PORTIONS HEREON WITHOUT WRITTEN AUTHORIZATION AND ADAPTATION BY BOWMAN CONSULTING SHALL BE WITHOUT LIABILITY TO BOWMAN CONSULTING.



UNIVERSITY PARKWAY (HWY 316)

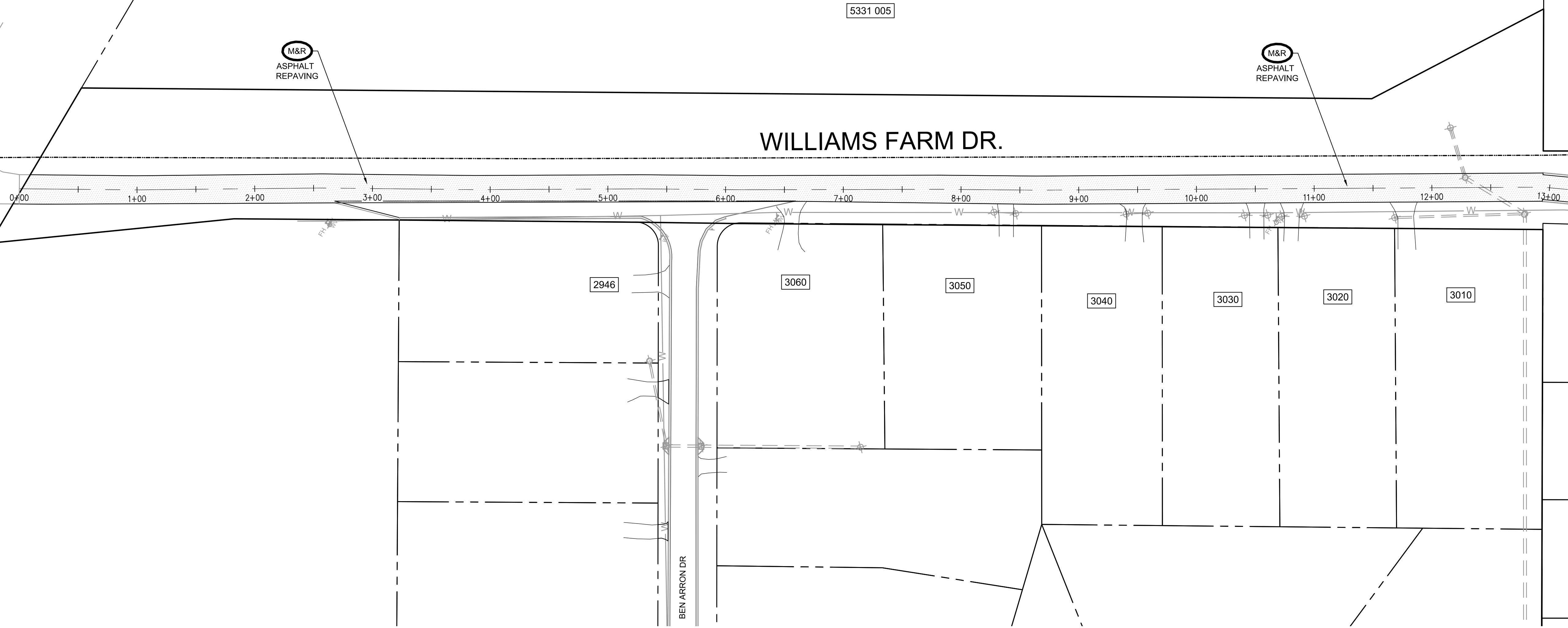

5331 005

WILLIAMS FARM DR.

2946

3060

3050

3040

3030

3020

3010

BEN ARRON DR

M&R
ASPHALT
REPAVING

M&R
ASPHALT
REPAVING

LEGEND	
SYMBOL	DESCRIPTION
EM	EDGE MILLING
M&R	MILLING AND ASPHALT REPAVING (RE-ESTABLISH CROWN IN CENTER OF ROAD)
SIGN	REPLACE EXISTING STREET SIGNAGE, TURN OVER EXISTING SIGN TO CITY
DP	DEEP PATCH MILLING
Sg2-P	EROSION CONTROL TEMPORARY SEDIMENT TRAP, PIGS-IN-BLANKET OR WADDLE

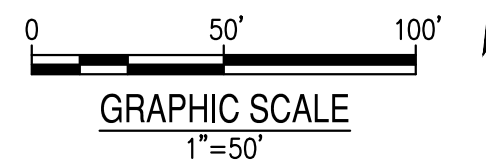

Bowman Consulting Group Ltd
4174 Silver Peak Parkway
Suwanee, GA 30024
Phone: (770) 952-6550
www.bowman.com
© 2024 Bowman Consulting Group Ltd

SITE PLAN
CITY OF DACULA
BROOKTON NORTH SUBDIVISION
ASPHALT MILLING & REPAVING PROJECT
GWINNETT COUNTY
CITY OF DACULA, GA

CONSULTANT PROJECT #
24-0806



LEVEL II E&S CERT.#945
EXP. DATE 09-27-26

PLAN STATUS
10/28/2023 BID SET

DATE	DESCRIPTION
--	RWH KDW
DESIGN	DRAWN CHKD

SCALE

JOB No. 200581-01-001

DATE : October 21, 2024

FILE No.

SHEET No. C2.0

October 21, 2024
 File Path: S:\2024\24-0806 City of Dacula-Brookton North_SDCD\24-0806 Brookton North_CD.dwg
 THIS DRAWING IS THE PROPERTY OF BOWMAN CONSULTING GROUP LTD. IT IS TO BE USED ONLY FOR THE SPECIFIC PURPOSE AND CLIENT FOR WHICH IT WAS PREPARED. REUSE OF ANY PORTIONS HEREON WITHOUT WRITTEN AUTHORIZATION AND ADAPTATION BY BOWMAN CONSULTING SHALL BE WITHOUT LIABILITY TO BOWMAN CONSULTING.

LEGEND	
SYMBOL	DESCRIPTION
EM	EDGE MILLING
M&R	MILLING AND ASPHALT REPAVING (RE-ESTABLISH CROWN IN CENTER OF ROAD)
SIGN	REPLACE EXISTING STREET SIGNAGE, TURN OVER EXISTING SIGN TO CITY
DP	DEEP PATCH MILLING
Sd2-P	EROSION CONTROL TEMPORARY SEDIMENT TRAP, PIGS-IN-BLANKET OR WADDLE

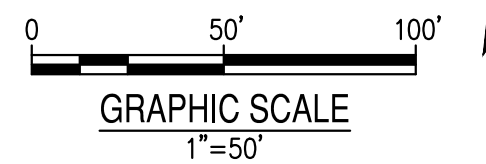
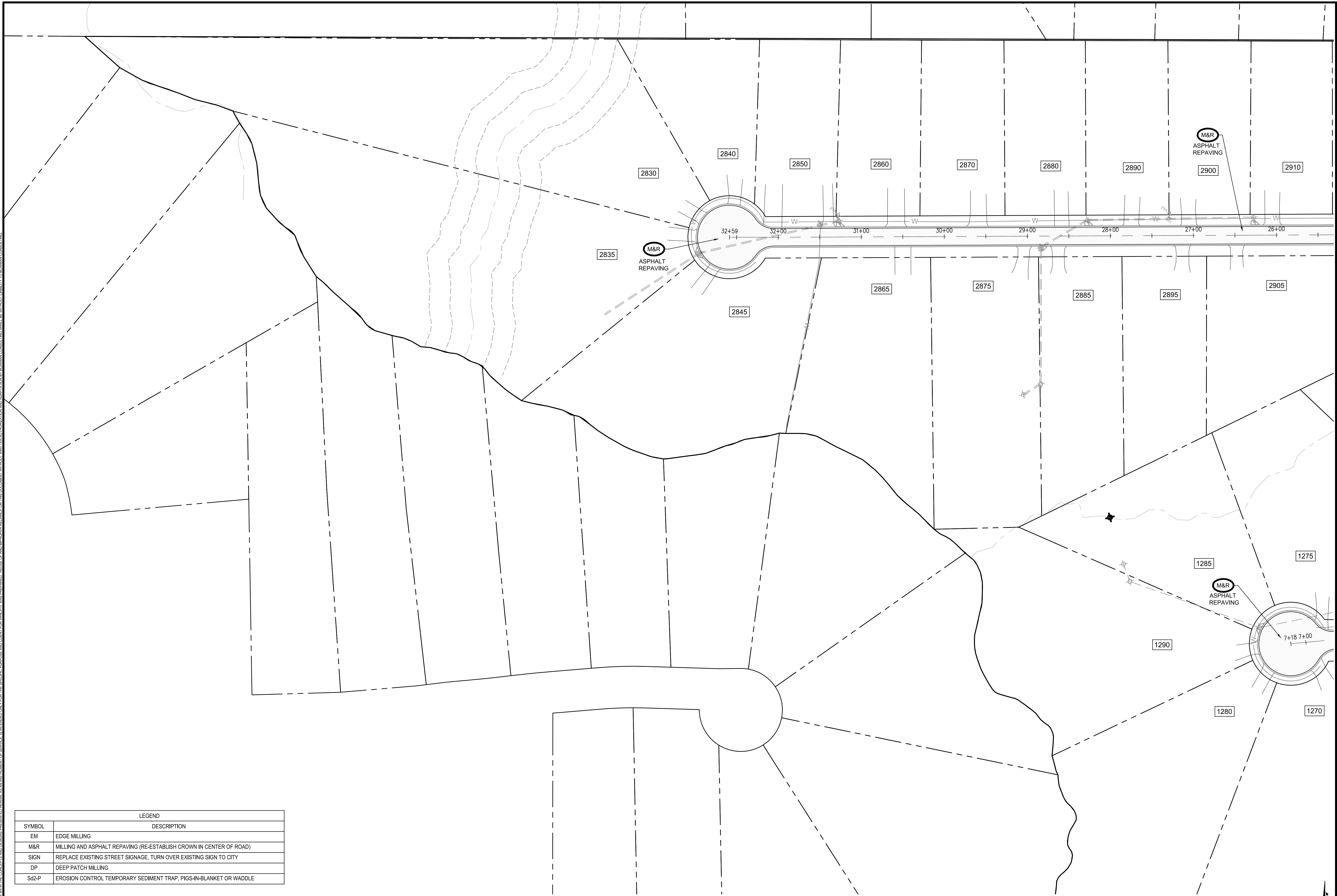

Bowman
 Certificate of Authorization License No. LSF001241

Bowman Consulting Group Ltd
 4174 Silver Peak Parkway
 Suwanee, GA 30024
 Phone: (770) 952-6550
 www.bowman.com
 © 2024 Bowman Consulting Group Ltd

SITE PLAN
CITY OF DACULA
 BROOKTON NORTH SUBDIVISION
 ASPHALT MILLING & REPAVING PROJECT
 CITY OF DACULA, GA
 GWINNETT COUNTY

CONSULTANT PROJECT #
 24-0806



LEVEL II E&S CERT.#045
 EXP. DATE 09-27-26

PLAN STATUS	
10/28/2023	BID SET

DATE	DESCRIPTION
--	RWH DRAWN
--	KDW CHKD

SCALE

JOB No. 200581-01-001

DATE : October 21, 2024

FILE No.

SHEET No. C2.2

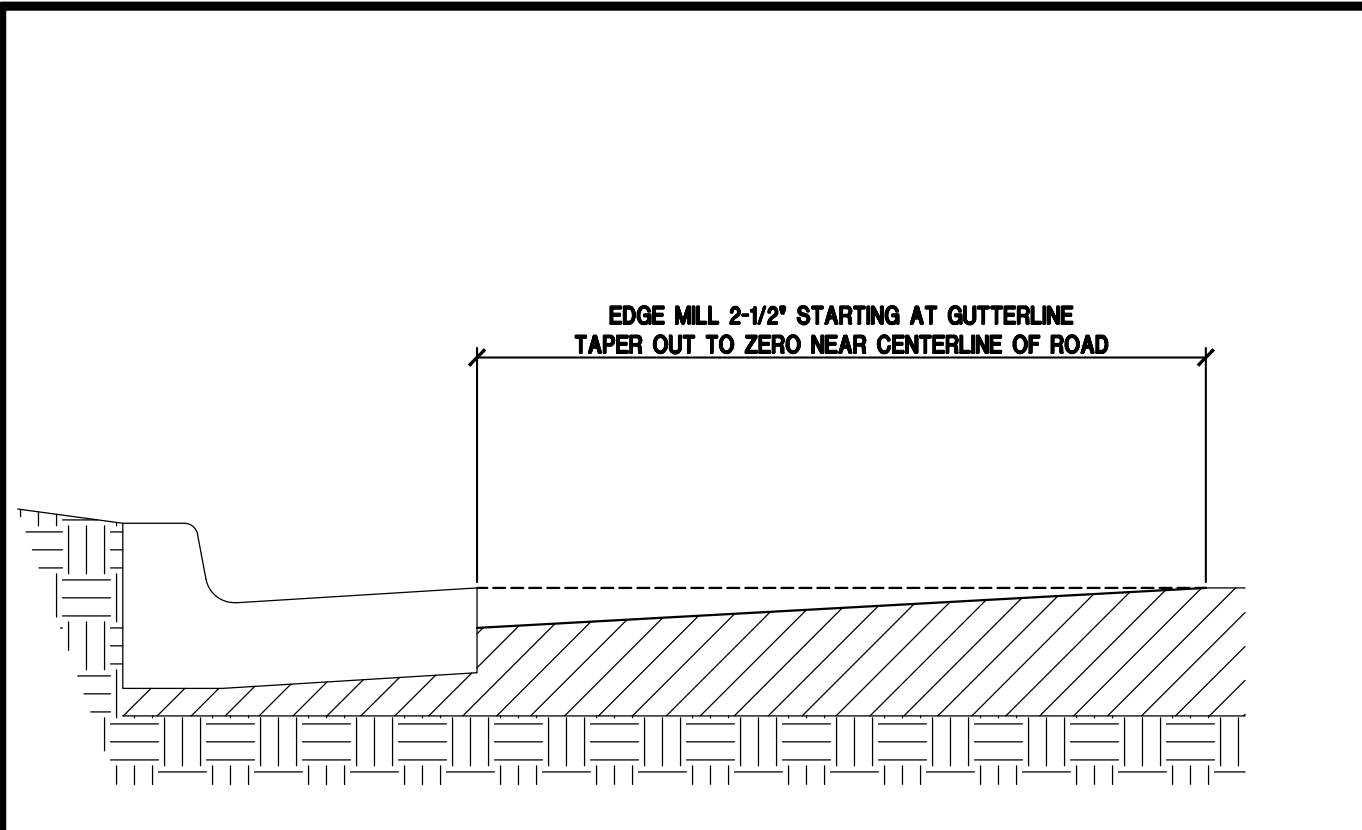

- NOTES:**
- 2-1/2" EDGE MILL EXISTING ASPHALT AT EXISTING EDGE OF PAVEMENT/GUTTER LINE.
 - INSTALL 1" MIN. 'D' MIX OVER ENTIRE PAVING LIMITS.
 - INSTALL TACK COAT.
 - INSTALL 1-1/2" 'F' MIX (9.5mm SUPERPAVE) SURFACE COURSE, BUILD UP CROWN AT CENTERLINE OF ROAD AS REQUIRED TO MAINTAIN EXISTING DRAINAGE PATTERN AND DIRECT STORM WATER TO CURB & GUTTER.
 - RE-STRIPE PAVEMENT MARKINGS TO MATCH EXISTING CONDITIONS, AS REQUIRED.
 - REFER TO SHEET C1.0 - C1.2 FOR MILLING LIMITS AND C2.0 - C2.2 FOR REPAVING LIMITS.

A EDGE MILLING (EM) & ASPHALT REPAVING

1 MILLING AND ASPHALT REPAVING (M&R) DETAILS

C3.0 N.T.S.

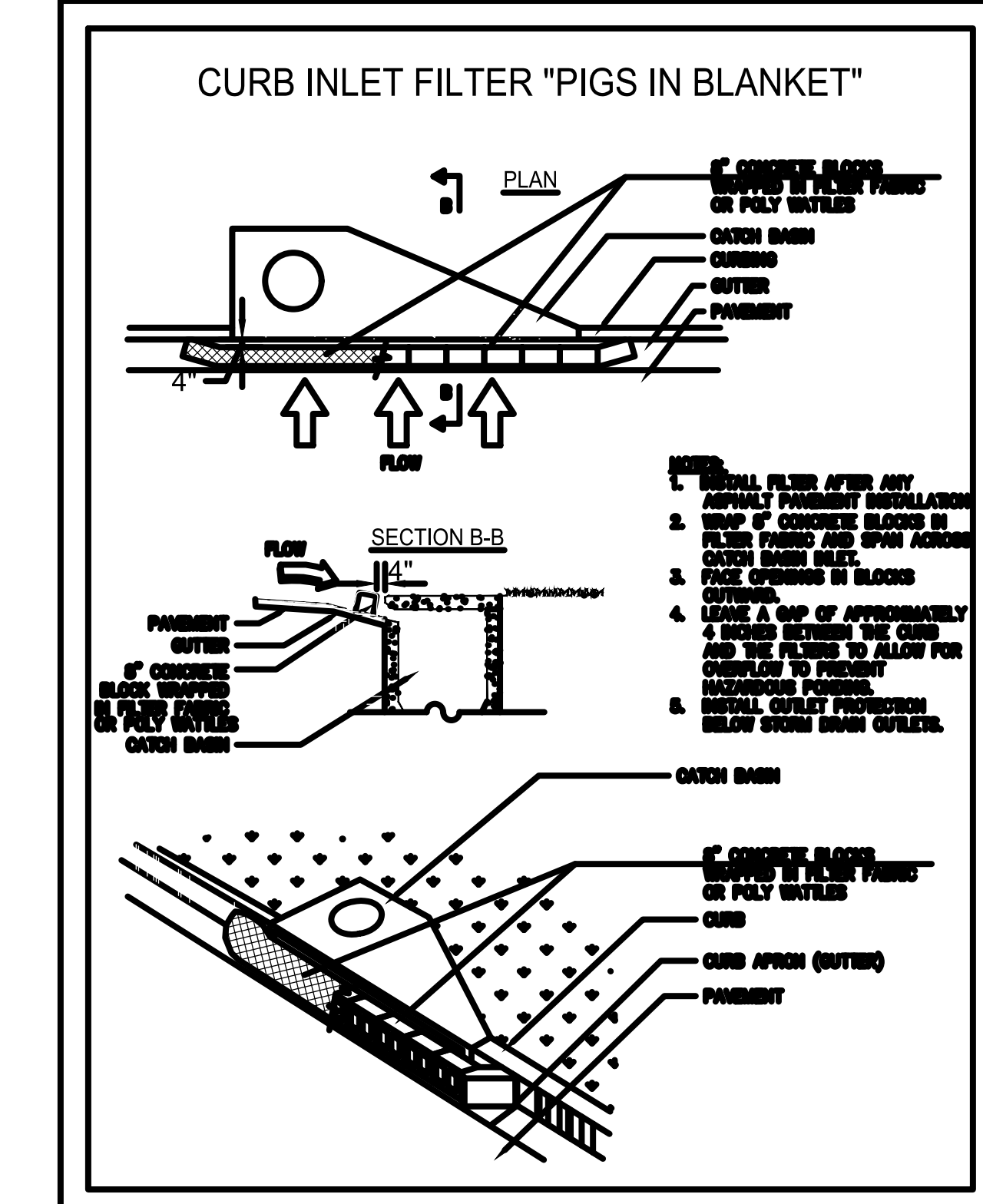

TEMPORARY INLET SEDIMENT TRAP (Sd-2-P, PIG-N-BLANKET)

Sd2-P
C3.0 NTS

*PROVIDE AT ALL EXISTING STORM INLETS WITHIN ROADWAY TO CONTROL SEDIMENT DISCHARGE INTO INLETS.

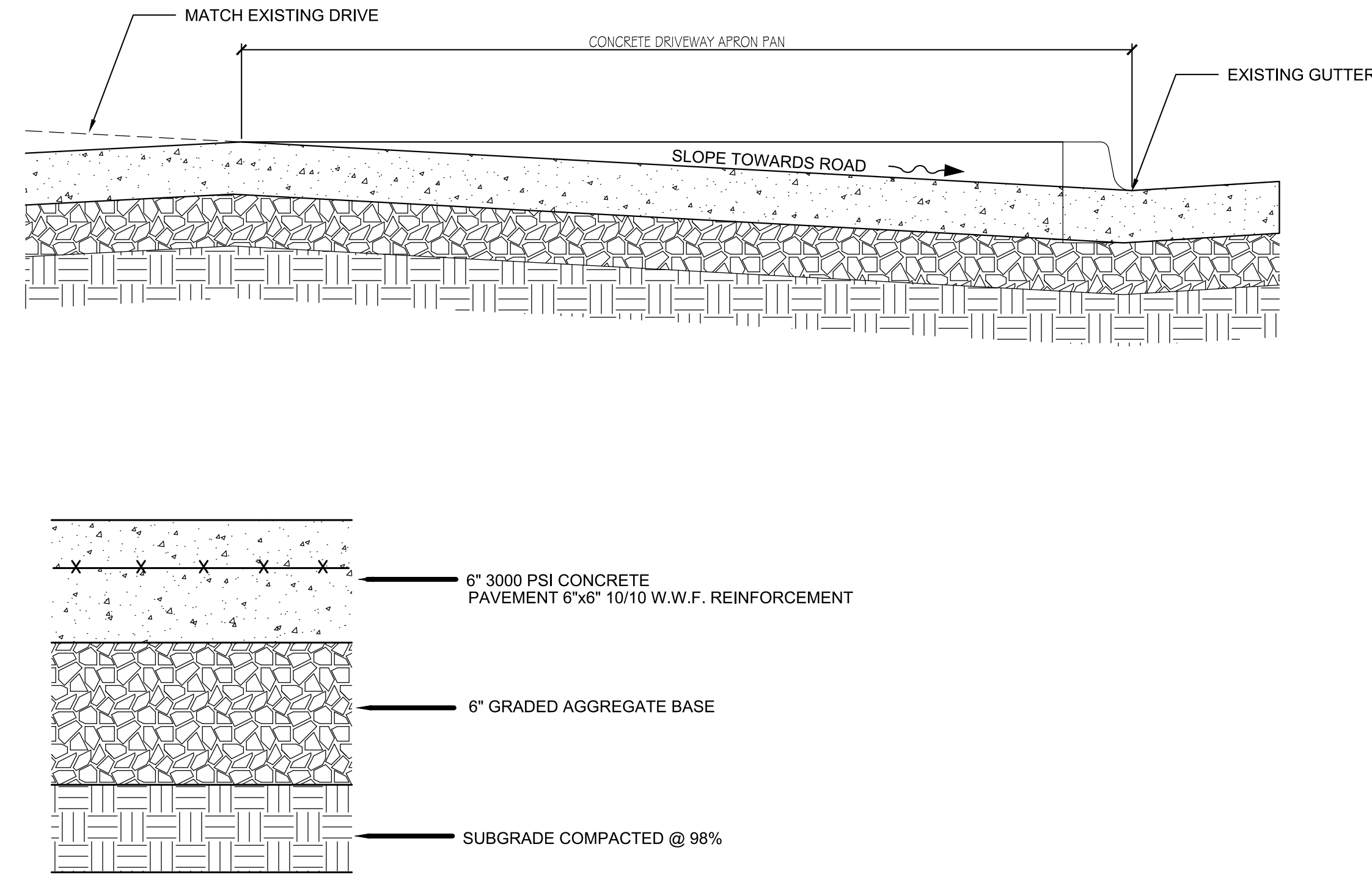

4 CONCRETE DRIVEWAY DETAIL

C300 N.T.S.

*ONLY IF REQUIRED TO REPAIR DAMAGED DRIVEWAY APRON.

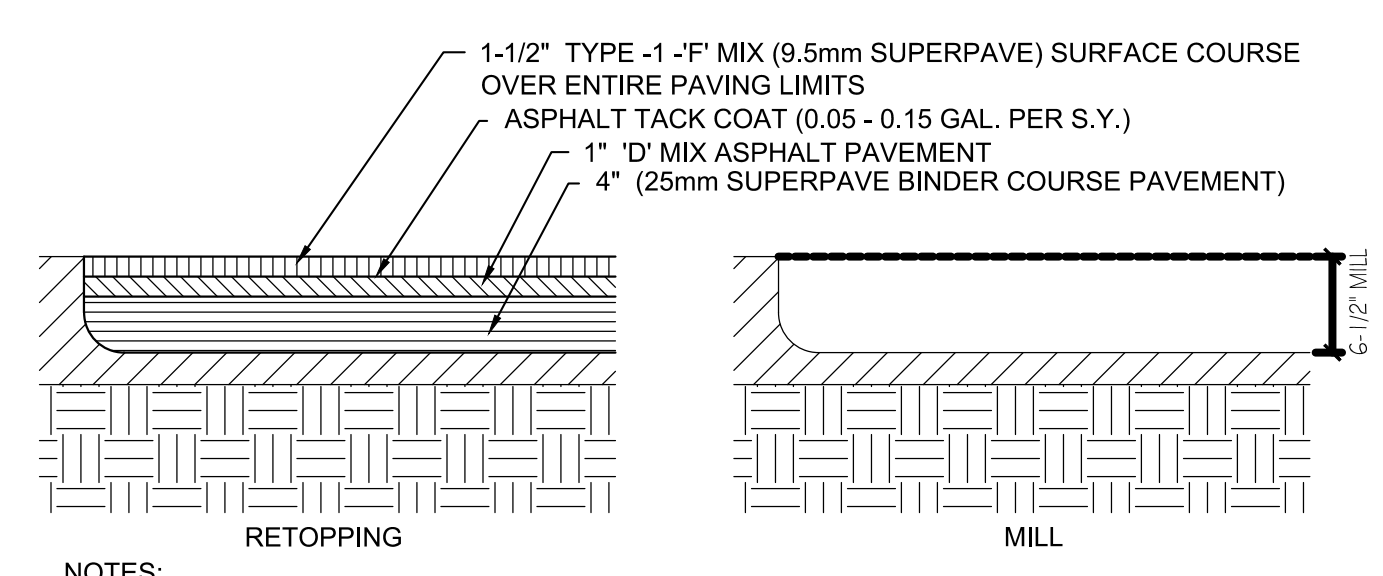

- NOTES:**
- AFTER EDGE MILLING IS COMPLETED MILL AN ADDITIONAL 4" AT DEEP PATCH AREAS.
 - INSTALL 4" (25mm SUPERPAVE).
 - INSTALL 1" 'D' MIX OVER ENTIRE PAVING LIMITS.
 - INSTALL TACK COAT.
 - INSTALL 1-1/2" 'F' MIX (9.5mm SUPERPAVE) SURFACE COURSE BUILD UP CROWN AT CENTERLINE OF ROAD AS REQUIRED TO MAINTAIN EXISTING DRAINAGE PATTERN AND DIRECT STORM WATER TO CURB & GUTTER.
 - RE-STRIPE PAVEMENT MARKINGS TO MATCH EXISTING CONDITIONS, AS REQUIRED.
 - REFER TO SHEET C1.0 - C1.2 FOR MILLING LIMITS AND C2.0 - C2.2 FOR REPAVING LIMITS.

B DEEP PATCH (DP) MILLING & REPAVING

2 CONCRETE CURB & GUTTER

C3.0 N.T.S.

*ONLY IF REQUIRED TO REPAIR DAMAGED CURB & GUTTER.

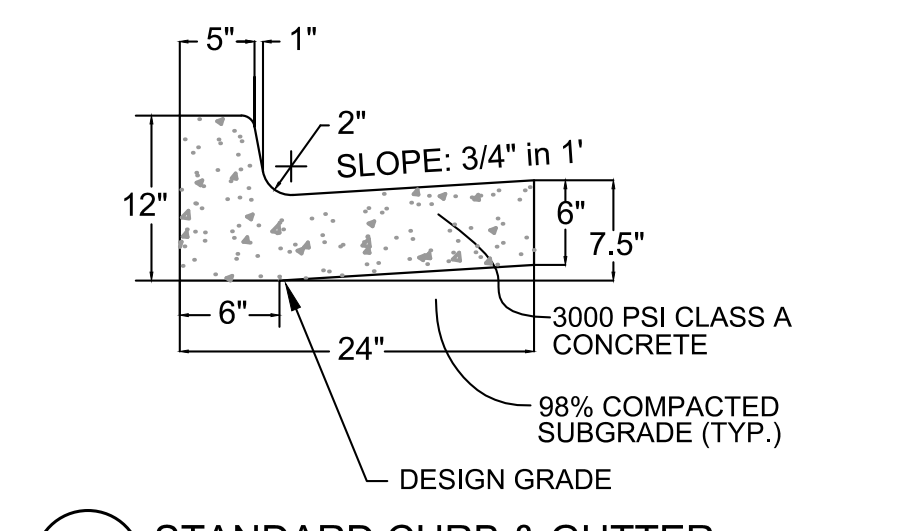

A STANDARD CURB & GUTTER

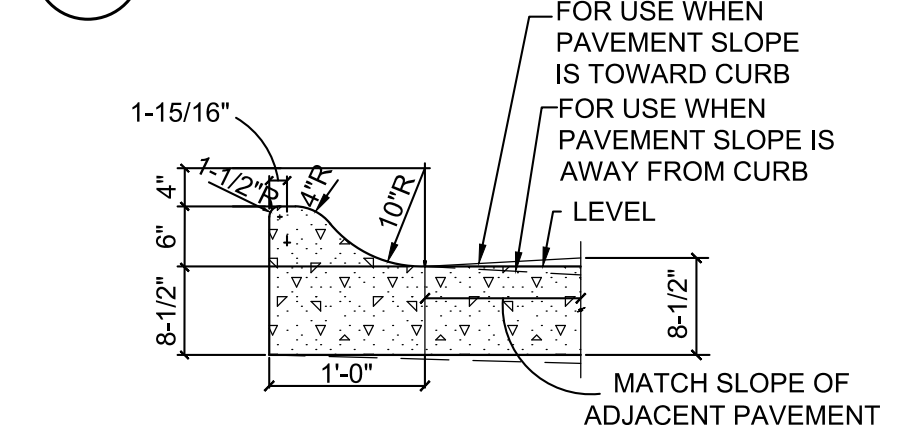

B ROLL-OVER CURB & GUTTER

2 CONCRETE CURB & GUTTER

C3.0 N.T.S.

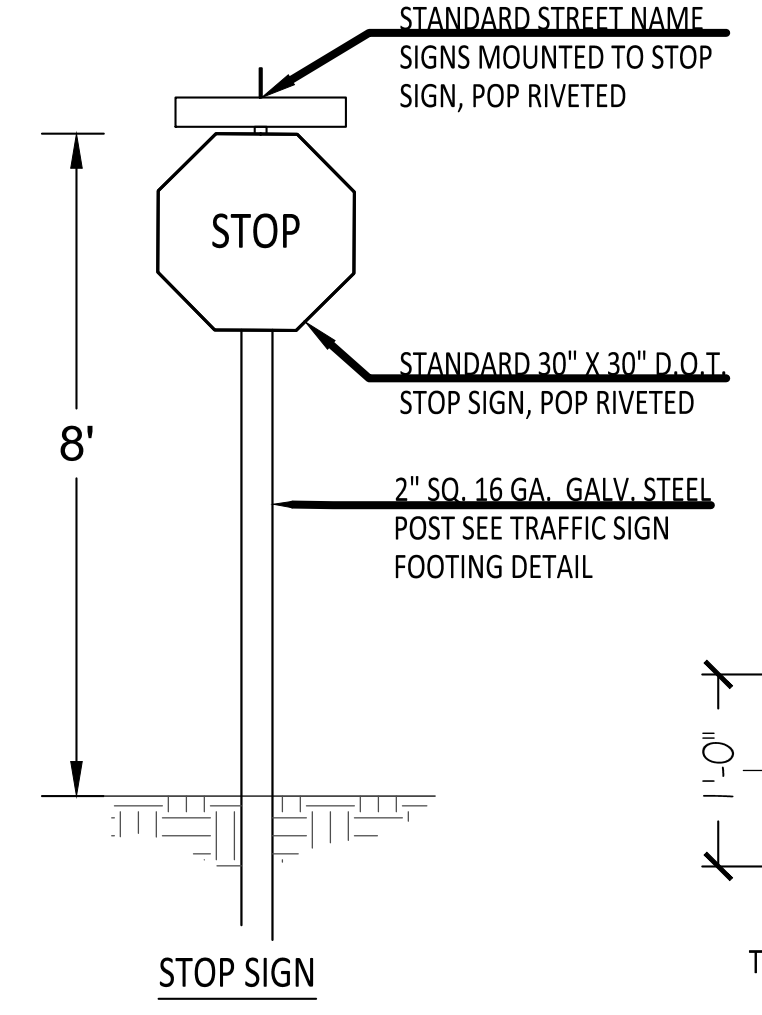

5 STREET SIGN DETAIL

C300 N.T.S.

- GENERAL NOTES:**
- ALL SIGNS, EXCEPT STOP SIGNS SHALL COMPLY W/ ANSI 117.1-86, 4.30

DATE	DESCRIPTION
--	RWH KDW
DESIGN	DRAWN CHKD