

Gateway Signage Discussion

Phase I

- A. Northern City limits at the intersection of Dacula Road & Hurricane Shoals Road
- B. Southern City limits on Harbins Road (Harbins Landing Estates)
- C. Eastern City limits on Drowning Creek Rd (New Rocks Springs Baptist Church)

Phase II

- D. State Route 316 Eastbound Off-Ramp
- E. State Route 316 Westbound Off-Ramp



Northern City limits at the intersection of Dacula Rd & Hurricane Shoals Rd



**Southern City limits on Harbins Road
(Harbins Landing Estates)**



Eastern City limits on Drowning Creek Rd
(New Rocks Springs Baptist Church)

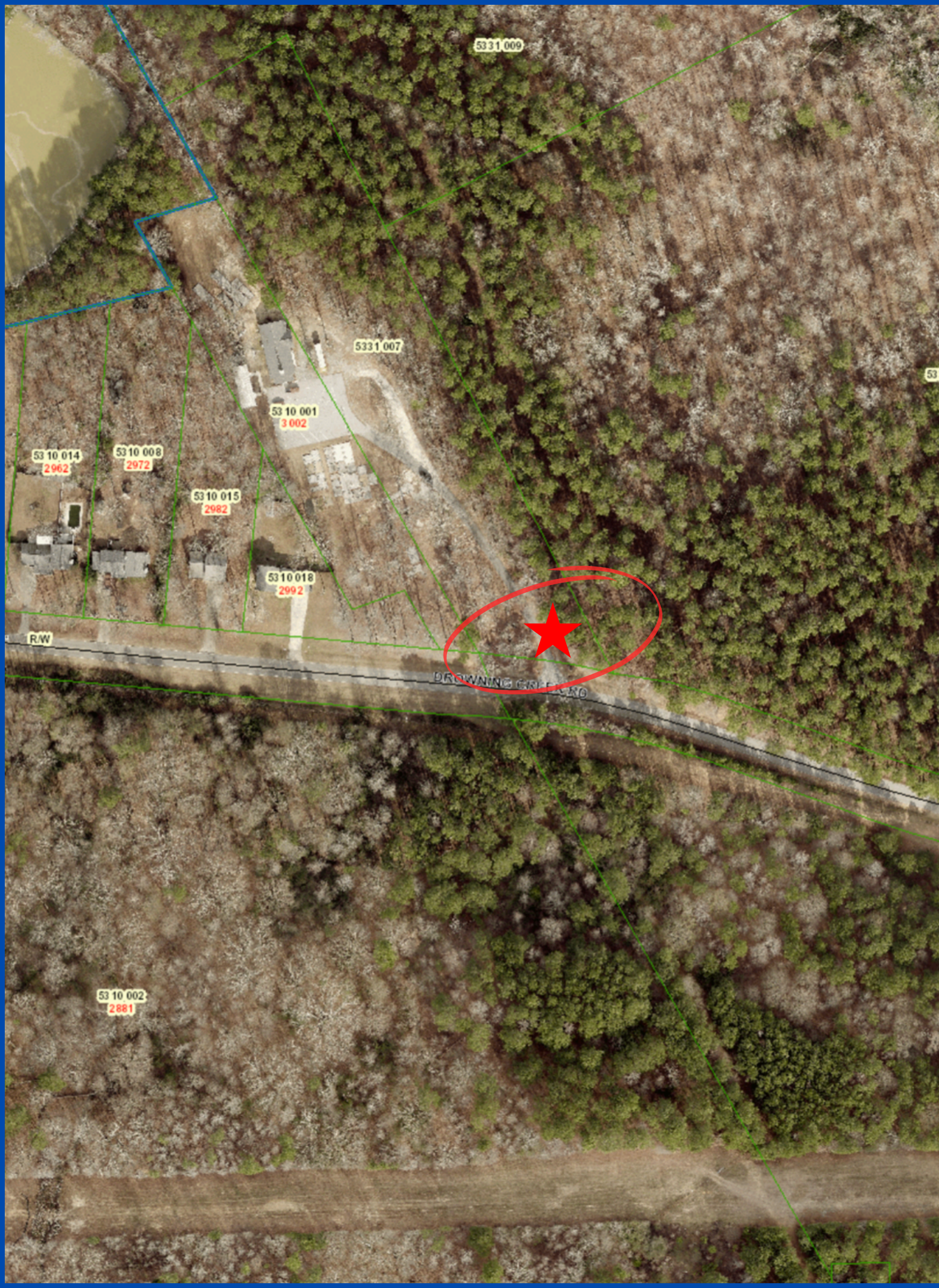

Phase II

State Route 316 Eastbound Off-Ramp & State Route 316 Westbound Off-Ramp

