

## Approved Gateway Signage Locations

- A. Northern City limits at the intersection of Dacula Road & Hurricane Shoals Road
- B. Southern City limits on Harbins Road (Harbins Landing Estates)
- C. Eastern City limits on Drowning Creek Rd (New Rocks Springs Baptist Church)





**Northern City limits at the intersection of Dacula Rd & Hurricane Shoals Rd**





**Southern City limits on Harbins Road  
(Harbins Landing Estates)**





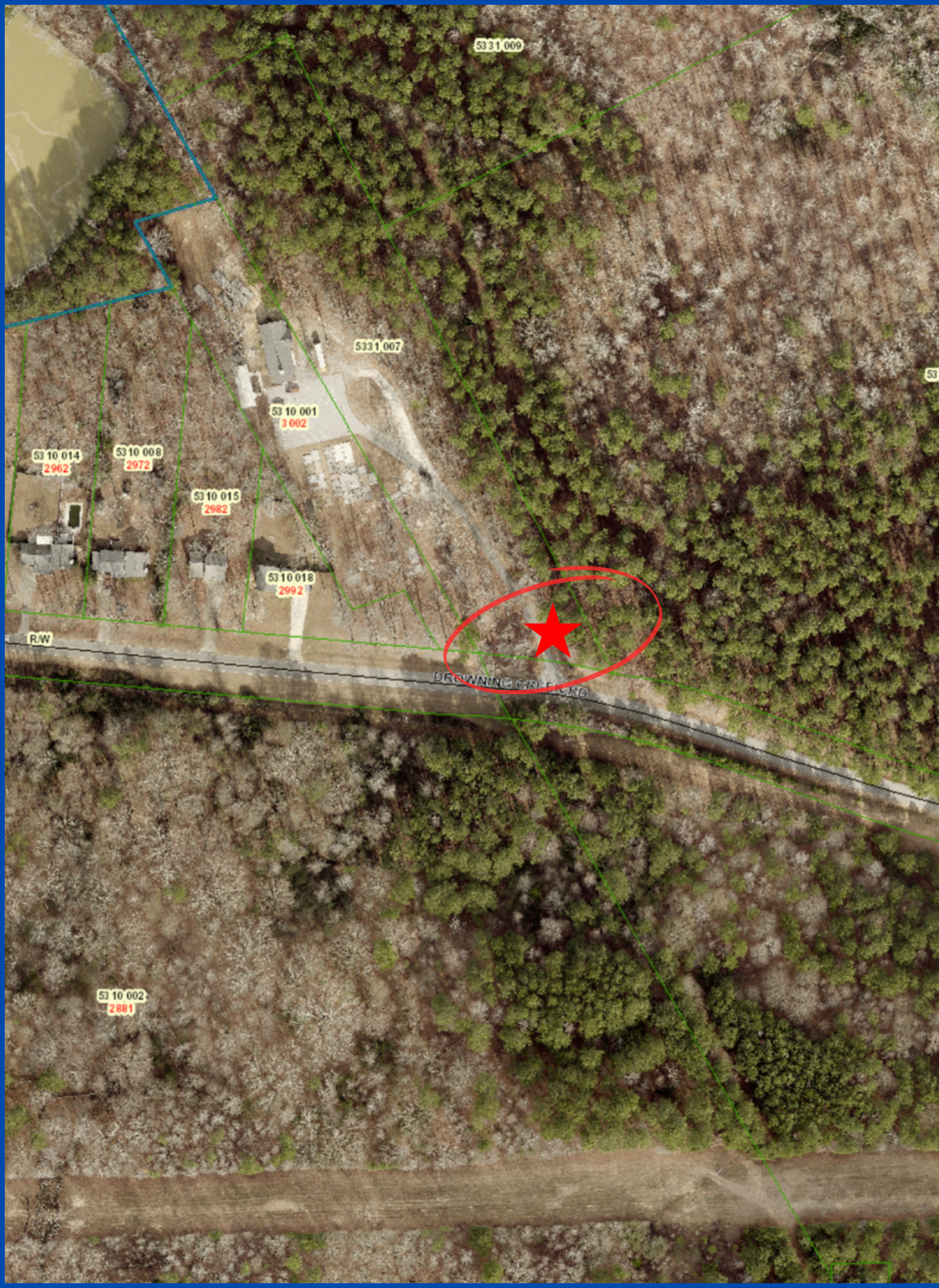

Eastern City limits on Drowning Creek Rd  
(New Rocks Springs Baptist Church)

