

Cochran's Construction  
Randy Cochran  
38 Pine Grove Road  
Cartersville, GA 30120  
Phone: 770-655-8132

Date: 3-22-24

To: City of Cartersville  
Public Work  
330 South Erwin St

Description:

to complete all work outlined  
on attached using plastic laminate  
toilet partitions. Better quality option  
would be solid phenolic partition with an  
added cost of 2400<sup>00</sup> this includes new  
toilet in women's bathroom.

Randy Cochran

Total 35,500<sup>00</sup>

For solid phenolic toilet  
partitions add 2400<sup>00</sup>

37,900

DESCRIPTION	AMOUNT
<p><b>Public Works Bathroom Remodel</b></p> <p><b>Women's Bathroom</b>            Demo existing restroom to included walls, ceiling, plumbing fixtures and electrical.            Install electrical outlet on vanity area, install two 2' x 4' LED lights            Move plumbing into wall framework as needed            Install sheetrock on walls            Install FRP over sheetrock            Install acoustical ceiling white lay in tile            Install 36" x 18" vanity white solid surface top            Install LVP flooring and rubber cove base            Install new metal 3/0 x 6/8 door            Paint door and door frame</p> <p><b>Men's Bathroom</b>            Demo entire restroom include walls, ceiling, flooring, plumbing fixtures and electrical.            Install electrical outlet on vanity area, install 4 LED 2x4 lights            Install 1 toilets, 2 urinal            Install 1 ADA toilet and a 48" ADA sink            Move plumbing as needed            Install sheetrock on walls            Install FRP to walls            Install acoustical ceiling with lay in tile            Install new metal 3/0 x 6/8 door            Move existing door, reframe opening, repair wall outside restrooms            Paint door, door frame and wall outside restroom</p>	

DESCRIPTION	AMOUNT
<p><b>install LVP flooring and rubber cove base</b>            Install ADA partitions on toilet and 3 privacy panels on urinals            Install grab bars, toilet paper holder, towel dispenser, soap dispenser.</p> <p>Note: please see attached drawing for reference</p>	
<b>Estimate total:</b>	

# WOMEN'S BATHROOM

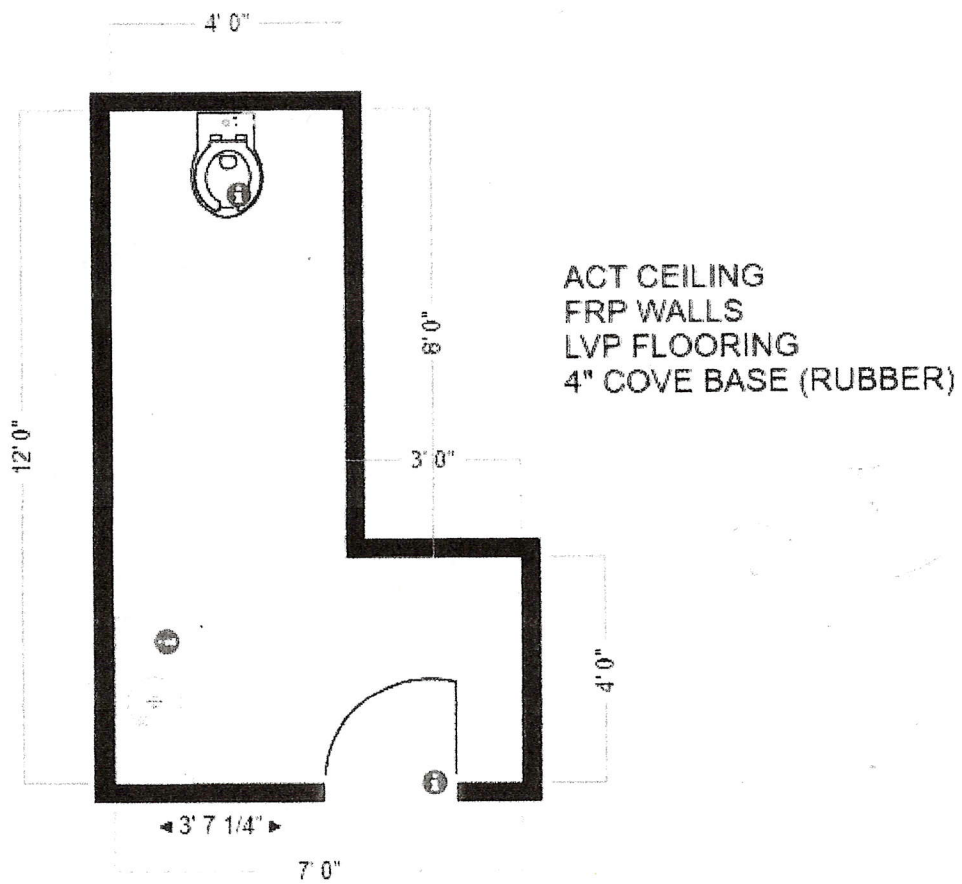

# MEN'S BATHROOM

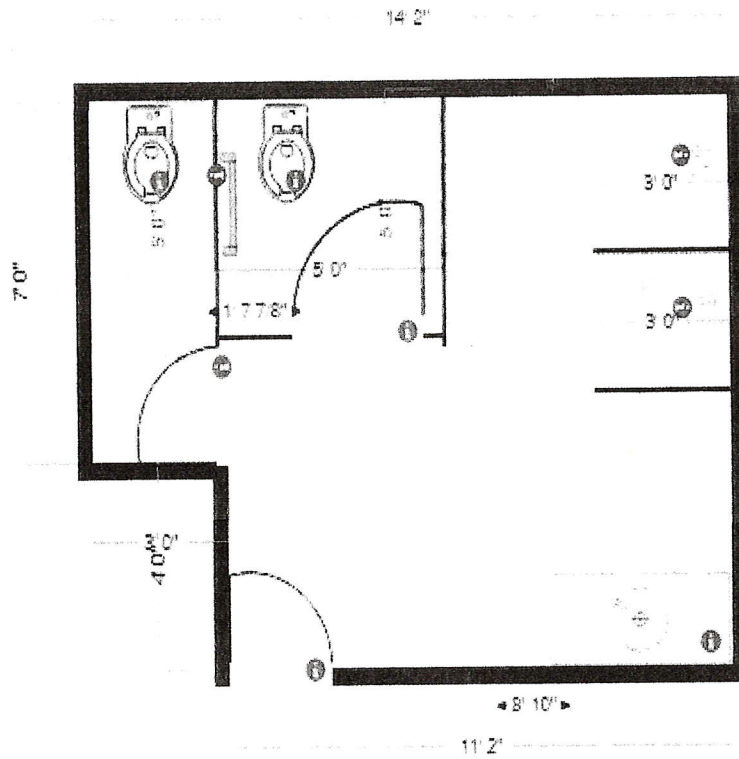

ACT CEILING  
FRP WALLS  
LVP FLOORING  
4" COVE BASE (RUBBER)