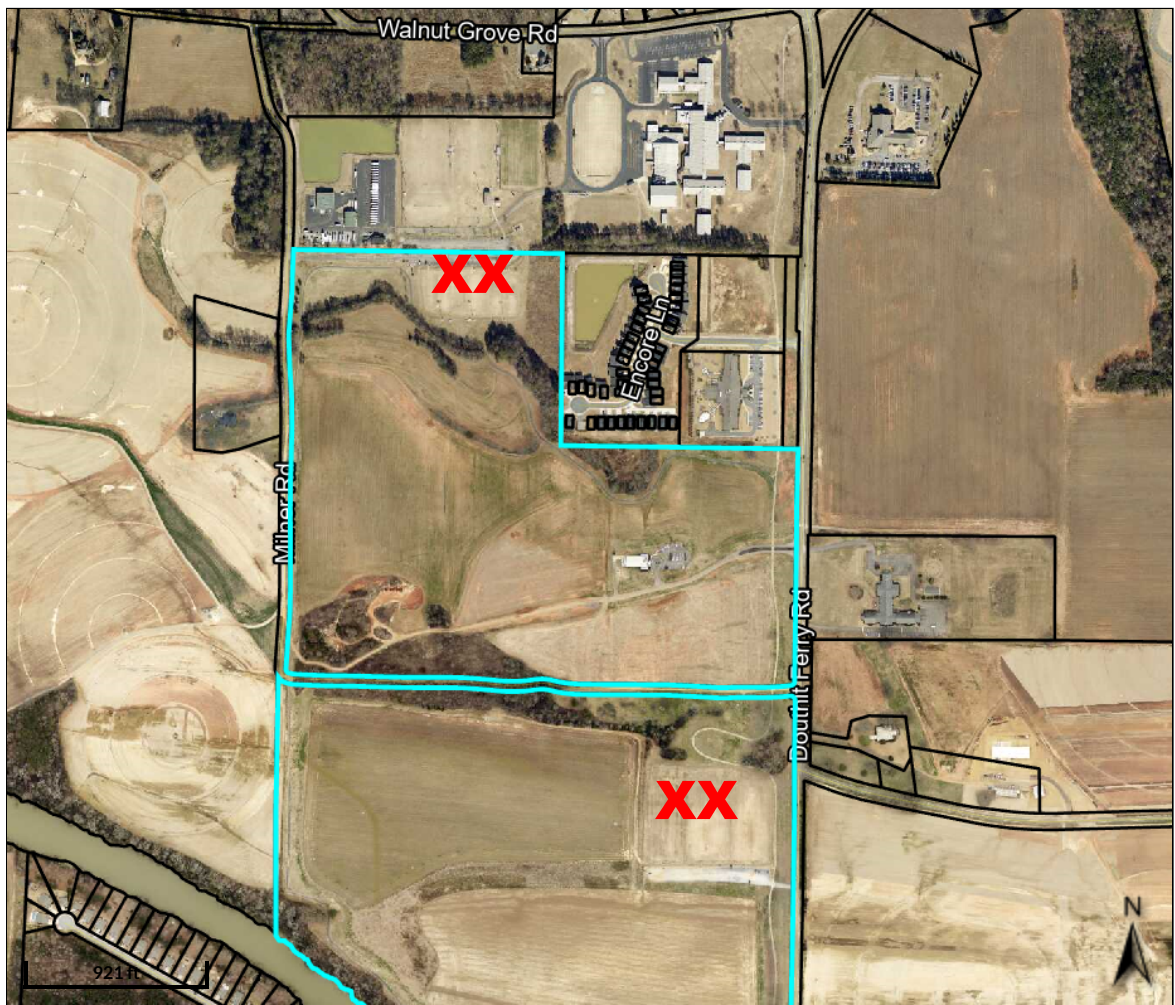

**Exhibit A**  
**Page 1 of 2**



Parcel ID C104-0001-001  
Property Address 1155 DOUTHIT FERRY RD Acreage 202.44  
District Cartersville  
Brief Tax Description LL808 809 etal D4 Aquatic Center

**EXCLUDED AREAS SHALL INCLUDE ANY PARKING LOTS, SOCCER FIELDS, WALKING TRAILS, MEMORY TREES ALONG THE WALKING TRAILS AND THE DRIVE WAY TO AND BOAT LAUNCH AREA. THE DRIVEWAY TO AND BOAT LAUNCH AREA ARE DEPICTED ON PAGE 2 OF THIS EXHIBIT.**

THIS PLAN WAS PREPARED UTILIZING THE BARTON COUNTY GIS DATA. A DETAILED SURVEY WAS NOT PERFORMED. THEREFORE THE STREAM BUFFERS WERE NOT DELINEATED. AS SOON AS A DETAILED SURVEY IS RECEIVED THE STREAM BUFFERS WILL BE SHOWN.

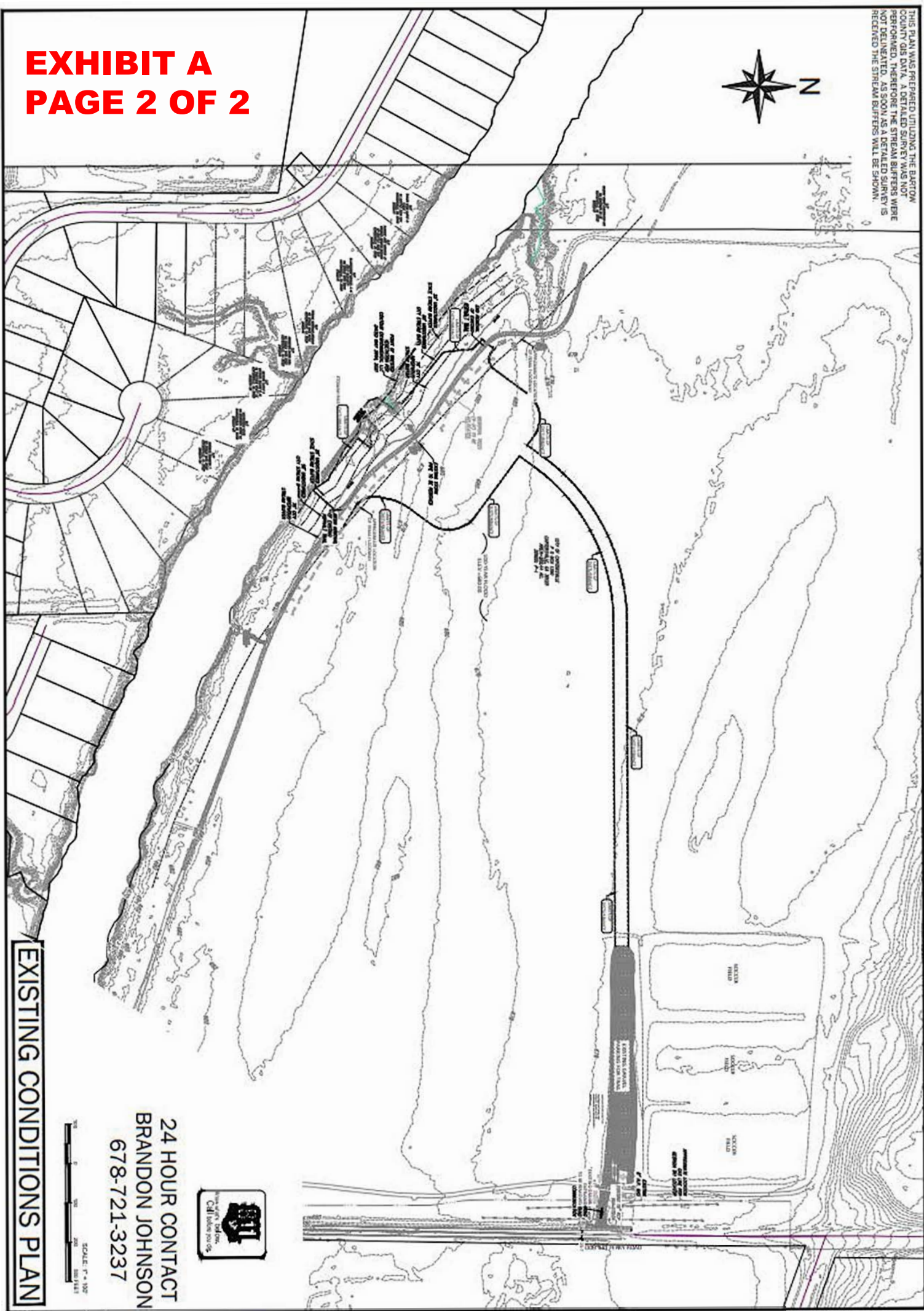

**24 HOUR CONTACT  
BRANDON JOHNSON  
678-721-3237**



C101  
19130

**EXISTING  
CONDITIONS  
PLAN**

**WATKINS COUNTY**  
1000 10th Street NW  
Canton, MS 39010

**PROJECT**  
DOUBTIT FERRY BOAT LAUNCH  
CANTON, MS  
CANTON, MS 39010

**BAILEY** civil **Group**

