



CARTERSVILLE POLICE DEPT

(32)M500 & (32)V300 ELC Bundles & LPR Cartersville PD (GA)

08/08/2022

08/08/2022

CARTERSVILLE POLICE DEPT
195 CASSVILLE RD
CARTERSVILLE, GA 30120

RE: Motorola Quote for (32)M500 & (32)V300 ELC Bundles & LPR Cartersville PD (GA)
Dear JM DiPrima,

Motorola Solutions is pleased to present CARTERSVILLE POLICE DEPT with this quote for quality communications equipment and services. The development of this quote provided us the opportunity to evaluate your requirements and propose a solution to best fulfill your communications needs.

This information is provided to assist you in your evaluation process. Our goal is to provide CARTERSVILLE POLICE DEPT with the best products and services available in the communications industry. Please direct any questions to William Hernandez Perez at Willie.Hernandez@motorolasolutions.com.

We thank you for the opportunity to provide you with premier communications and look forward to your review and feedback regarding this quote.

Sincerely,

William Hernandez Perez

Billing Address:
 CARTERSVILLE POLICE DEPT
 195 CASSVILLE RD
 CARTERSVILLE, GA 30120
 US

Quote Date:08/08/2022
 Expiration Date:11/01/2022
 Quote Created By:
 William Hernandez Perez
 Willie.Hernandez@
 motorolasolutions.com

End Customer:
 CARTERSVILLE POLICE DEPT
 JM DiPrima
 jmdiprima@cartersvillepolice.com
 +17703822526

Payment Terms:30 NET

Line #	Item Number	Description	Qty	Term	Sale Price	Ext. Sale Price	Refresh Duration
M500							
1	IV-M5-FC-PC-V3W	M500 ICV SYSTEM, V300 WIFI DOCK, SPS*	32		\$6,015.00	\$192,480.00	
2	BRK-M5-CNLS-001	INSTALL KIT, M500 DVR, CONSOLE MOUNT	32		Included	Included	
3	IV-ACK-AU-HF-MB	HI-FI MIC BUND KIT V.2, BRACKETS	32		\$0.00	\$0.00	
4	IV-ACK-WF-C--DM	MIKROTIK CONF WIFI KIT, DRILL MNT	32		\$200.00	\$6,400.00	
V300							
5	BW-ACK-V3-TS	V300 TRANSFER STATION II	3		\$1,495.00	\$4,485.00	
6	BW-V30-10--	V300 BODY WORN CAMERA, MAG CHEST MOUNT	32		\$995.00	\$31,840.00	false
7	VIS-300-CHG-001	V300, USB DOCK, D300, DESK CHGR/UPLD KIT	32		\$95.00	\$3,040.00	
8	VIS-300-BAT-RMV	V300, BATT, 3.8V, 4180MAH	32		\$99.00	\$3,168.00	



Line #	Item Number	Description	Qty	Term	Sale Price	Ext. Sale Price	Refresh Duration
		Evidence Library: Video Evidence Management					
9	ELC-SAH-UNL-ASD	EVIDENCELIBRARY.COM, SOFTWARE AND HOSTING, UNLIMITED ASSIGNED, ANNUALLY PER DEVICE	64	1 YEAR	\$495.00	\$31,680.00	
		Vigilant					
10	DDN3420A	BASIC REMOTE SUPPORT FOR WG LPR LICENSE	1		\$500.00	\$500.00	
11	TT4131A	M500 BASIC LPR ANNUAL SERVICE FEE	32		\$550.00	\$17,600.00	
Grand Total						\$291,193.00(USD)	

Pricing Summary

	Sale Price	Prorated Price
Upfront Costs for Hardware, Accessories and Implementation (if applicable), plus Subscription Fee	\$291,193.00	\$0.00
Grand Total System Price	\$291,193.00	\$0.00



M500 IN-CAR VIDEO SYSTEM LICENSE PLATE RECOGNITION (LPR) – SOLUTION DESCRIPTION

DESCRIPTION

Safety is your primary concern. You have to ensure that every officer has the best possible information before engaging with a suspect. And a vehicle’s license plate can unlock critical data to inform your response to a situation.

The M500 in-car video system has powerful License Plate Recognition (LPR) capabilities, and is carefully integrated with our market-leading Vigilant LEARN LPR platform. The M500’s 120-degree 4K front camera can capture license plate and vehicle make/model information in up to three lanes of traffic simultaneously, while moving at up to 70mph. The process is completely automated, with no requirement for interaction with the camera or software. Officers can concentrate on other important tasks, while the M500 continuously scans its environment.

DETAILS

The M500 in-car video system is designed around a high-power processing core optimized for AI applications such as LPR. Using a high-accuracy OCR algorithm, the 4K front camera sensor can capture multiple license plates moving at normal highway speeds from up to 40 feet away.

The M500 is not recommended for high-speed (>70 mph), long-range or high-throughput LPR applications, or where target vehicles will not be visible through the front windshield. For these situations we offer our L5M purpose-designed mobile LPR camera.

The M500 system connects to CarDetector Mobile (CDM) software running on your in-car Mobile Data Terminal (MDT). CDM gives officers a convenient dashboard, showing the video stream(s), recently-captured license plates and recent “hits”. It can be configured to give visible and audible alerts whenever a plate matches an entry on a hotlist. Hotlists can be agency-owned or shared.

You also have access to the market-leading Vigilant PlateSearch application, for analysis of LPR data captured by agency cameras. Optionally, you can extend this to include LPR data from neighboring agencies and commercial customers.

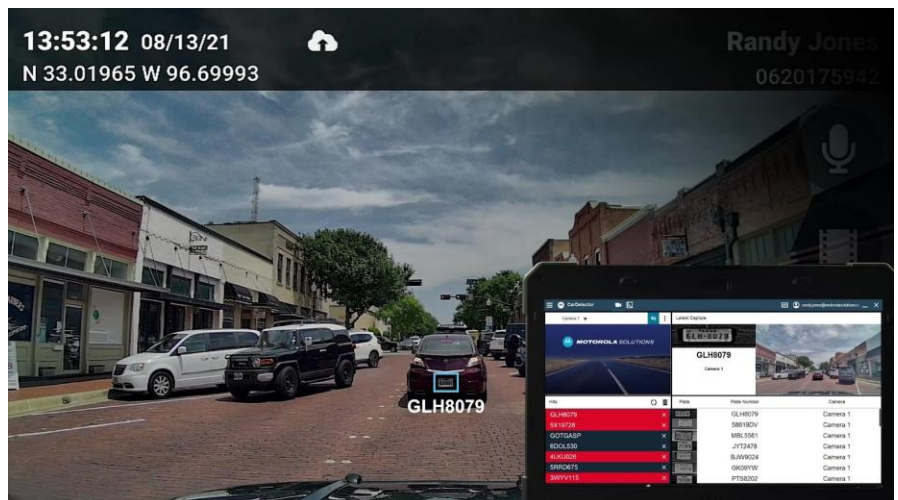

Purchase Order Checklist

Marked as PO/ Contract/ Notice to Proceed on Company Letterhead
(PO will not be processed without this)

PO Number/ Contract Number

PO Date

Vendor = Motorola Solutions, Inc.

Payment (Billing) Terms/ State Contract Number

Bill-To Name on PO must be equal to the *Legal* Bill-To Name

Bill-To Address

Ship-To Address (If we are shipping to a MR location, it must be documented on PO)

Ultimate Address (If the Ship-To address is the MR location then the Ultimate Destination address must be documented on PO)

PO Amount must be equal to or greater than Order Total

Non-Editable Format (Word/ Excel templates cannot be accepted)

Bill To Contact Name & Phone # and EMAIL for customer accounts payable dept

Ship To Contact Name & Phone #

Tax Exemption Status

Signatures (As required)