



4/7/2023

City of Cartersville - Fibercom  
Gatlin Pruitt  
1 N Erwin St  
Cartersville, GA 30120  
404-520-2944  
gpruitt@cartersvillega.gov

Thank you for giving Network Cabling Infrastructures the opportunity to provide you with a proposal for the 827 Joe Frank Harris Pkwy - Bore project. Please take the time to review the below scope of work and feel free to contact me if you have any questions or concerns.

All work will meet state and local codes, follow strict industry standards set forth by the Building Industry Consulting Service International, Inc. (BICSI).

Safety Standards:

All NCI (Network Cabling Infrastructures, LLC.) on-site technicians shall be aware of, and strictly adhere to any and all safety requirements mandated by OSHA, General Contractor and any applicable governmental agency.

Assumptions:

Technicians will have free access to required work areas.  
Aerial Work Platforms, bucket trucks, or other overhead equipment will be provided by NCI.  
Customer's employees, visitors, and others will be kept clear of active construction areas.  
Work will be completed during normal business hours (7AM to 5PM, Monday-Friday).  
Additional time requirements or delays may incur additional cost.  
DOT Permitting will be provided by City of Cartersville.  
**Rock Adders:**  
Directional Drill w/Rock Head = \$23.00 per foot  
Directional Drill w/Rock Hammer @ 10,000 PSI = 95.00 per foot  
Rock excavation via open trench \$14.00 per foot  
Rock excavation via open trench w/Rock Hammer = \$23.00 per foot  
This will be in addition to the previously agreed upon foot price.

<b>Bill Of Materials</b>			
<b>DESCRIPTION</b>	<b>UNITS</b>	<b>UNIT PRICE</b>	<b>EXTENDED PRICE</b>
<b>MATERIAL</b>			
(500) ft Fiber Pulling (HDPE installed by NCI)	500	\$ -	\$ -
(425) ft Install Tracer	425	\$ -	\$ -
(185) ft Directional Bore (2) 1-1/4" HDPE	185	\$ -	\$ -
(185) ea Rock Drilling (add. \$23.00 per Foot)	185	\$ -	\$ -
(185) ft Directional Bore (1) 1-1/4" HDPE	185	\$ -	\$ -
(5) ea Traffic Control	5	\$ -	\$ -
(1) ea Install 24"x36"x36" (Handhole With Gravel)	1	\$ 7.18	\$ 7.18
(1) ea Install 24"x36"x36" (With Interception)	1	\$ 7.18	\$ 7.18
<b>LABOR</b>			
(500) ft Fiber Pulling (HDPE installed by NCI)	500	\$ 0.75	\$ 375.73
(425) ft Install Tracer	425	\$ 0.10	\$ 42.39
(185) ft Directional Bore (2) 1-1/4" HDPE	185	\$ 15.00	\$ 2,775.00
(185) ea Rock Drilling (add. \$23.00 per Foot)	185	\$ 23.00	\$ 4,255.43
(185) ft Directional Bore (1) 1-1/4" HDPE	185	\$ 11.00	\$ 2,035.00
(5) ea Traffic Control	5	\$ 1,650.00	\$ 8,250.00
(1) ea Install 24"x36"x36" (Handhole With Gravel)	1	\$ 450.00	\$ 450.00
(1) ea Install 24"x36"x36" (With Interception)	1	\$ 650.00	\$ 650.00

Material:           \$       7.18  
 Labor:               \$  18,833.55  
 Total:               \$  18,840.73

*All Pricing is Valid for 7 calendar days from date at top of this proposal unless otherwise specified. Material manufacture subject to change based on distributor availability. All substituted products will be of similar quality and functionally interchangeable.*

## Scope of Work

- Bore (2) 1-1/4" HDPE from Utility pole on ROW across Hwy 41 to new HH. (295')
- Bore (1) 1-1/4" HDPE from new HH in ROW to new HH at customer intercept HH. (125')
- Install (1) HH in ROW of Hwy 41.
- Install (1) HH on customer property to intercept existing conduit.
- Install Tracer (425')
- Install Fiber (500')

NCI would like to thank you for this great opportunity and once again feel free to contact me if you have any questions or concerns.

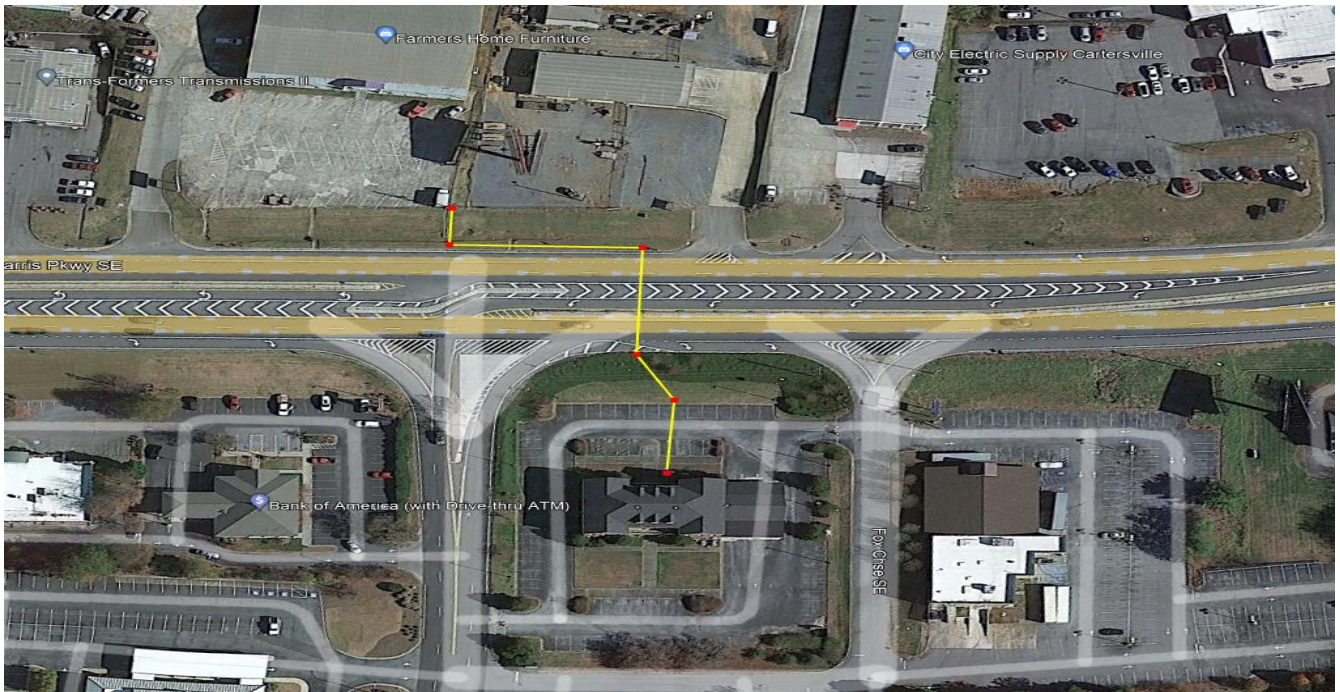

Sincerely,

Logan Ghorley  
Project Manager  
Phone: 470-255-4476  
Fax: 770-495-6220  
Email: [logan.ghorley@ncicabling.com](mailto:logan.ghorley@ncicabling.com)