

SUBDIVISION PLAT ESTABLISHING FLAT CREEK COMMERCIAL COLLECTOR

BEING A TOTAL OF 5.007 ACRES OF LAND OUT OF THE CALLED 154.17 ACRES TRACT RECORDED IN DOCUMENT NO. 2018002306, DEED RECORDS OF MEDINA COUNTY, TEXAS, AND BEING OUT OF THE L.M. COLLARD SURVEY NO. 97, ABSTRACT NO. 1259, MEDINA COUNTY, TEXAS.

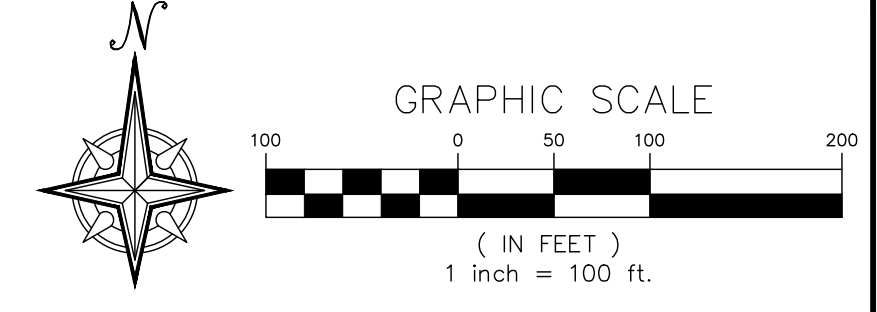

KCI TECHNOLOGIES, INC.
2806 W. BITTERS RD, SUITE 218
SAN ANTONIO, TEXAS 78248
PHONE: (210) 641-9999
FAX: (210) 641-6440
REGISTRATION #F-10573 / #101943-65

DATE OF PREPARATION: 08/2024

STATE OF TEXAS
COUNTY OF MEDINA

THE OWNER OF LAND SHOWN ON THIS PLAT, IN PERSON OR THROUGH A DULY AUTHORIZED AGENT, DEDICATES TO THE USE OF THE PUBLIC FOREVER ALL STREETS, ALLEYS, PARKS, WATERCOURSES, DRAINS, EASEMENTS AND PUBLIC PLACES THEREON SHOWN FOR THE PURPOSE AND CONSIDERATION THEREIN EXPRESSED.

OWNER: TERRY DICKERSON
DICKERSON TAUSCH PROPERTIES, LLC
PO BOX 7269
ABILENE, TX 79608

DULY AUTHORIZED AGENT:

STATE OF TEXAS
COUNTY OF MEDINA
BEFORE ME, THE UNDERSIGNED AUTHORITY ON THIS DAY PERSONALLY APPEARED TERRY DICKERSON KNOWN TO ME TO BE THE PERSON WHOSE NAME IS SUBSCRIBED TO THE FOREGOING INSTRUMENT, AND ACKNOWLEDGED TO ME THAT HE EXECUTED THE SAME FOR THE PURPOSES AND CONSIDERATIONS THEREIN EXPRESSED AND IN THE CAPACITY THEREIN STATED. GIVEN UNDER MY HAND & SEAL OF OFFICE

THIS _____ DAY OF _____ A.D., 20__

NOTARY PUBLIC, MEDINA COUNTY, TEXAS

THIS PLAT OF FLAT CREEK COMMERCIAL COLLECTOR HAS BEEN SUBMITTED TO AND CONSIDERED BY THE PLANNING AND ZONING COMMISSION OF THE CITY OF CASTROVILLE, TEXAS, AND IS HEREBY APPROVED BY SUCH COMMISSION.

DATED THIS _____ DAY OF _____ A.D., 20__

BY: _____
CHAIRMAN

BY: _____
SECRETARY

THIS PLAT OF FLAT CREEK COMMERCIAL COLLECTOR HAS BEEN SUBMITTED TO AND CONSIDERED BY THE CITY COUNCIL OF THE CITY OF CASTROVILLE, TEXAS, AND IS HEREBY APPROVED BY SUCH COUNCIL.

DATED THIS _____ DAY OF _____ A.D., 20__

MAYOR _____

CITY SECRETARY _____

STATE OF TEXAS
COUNTY OF MEDINA

I, GINA CHAMPION, COUNTY CLERK OF SAID COUNTY, DO HEREBY CERTIFY THAT THE FOREGOING INSTRUMENT IN WRITING WITH ITS CERTIFICATE OF AUTHENTICATION WAS FILED FOR RECORD IN MY OFFICE ON THE _____ DAY OF _____, 20__ A.D. AT _____ O'CLOCK _____ M. AND DULY RECORDED THIS _____ DAY OF _____, 20__ A.D. AT _____ O'CLOCK _____ M. IN THE PLAT RECORDS OF SAID COUNTY IN CABINET _____ TO CERTIFY WHICH, WITNESS MY HAND AND SEAL AT THE COUNTY COURT OF SAID COUNTY, AT MY OFFICE IN HONDO, TEXAS, THE DATE SHOWN ABOVE WRITTEN.

GINA CHAMPION, COUNTY CLERK
MEDINA COUNTY, TEXAS

0 RESIDENTIAL LOTS	0.000 AC
GREEN / OPEN SPACE	0.000 AC
ROW	1.922 AC
EASEMENTS	3.085 AC
TOTAL ACREAGE	5.007

CLEAR VISION:
CLEAR VISION AREAS MUST BE FREE OF VISUAL OBSTRUCTION IN ACCORDANCE WITH THE AMERICAN ASSOCIATION OF STATE HIGHWAY AND TRANSPORTATION OFFICIALS (AASHTO) POLICY ON GEOMETRIC DESIGN OF HIGHWAYS AND STREETS, OR LATEST VERSION THEREOF.

CAPITAL RECOVERY FEE ASSESSMENT:
ASSESSMENT AND COLLECTION OF THE CITY OF CASTROVILLE WATER AND WASTEWATER UTILITIES' CAPITAL RECOVERY FEES SHALL BE THE AMOUNT PER LOT AS SET FORTH IN CITY ORDINANCE NO. 239.

TAX CERTIFICATE:
TAX CERTIFICATE AFFIDAVIT FILED THIS DATE IN VOLUME _____ PAGE _____, MEDINA COUNTY OFFICIAL RECORDS.

SIDEWALK NOTES:
FIVE-FOOT WIDE REINFORCED CONCRETE SIDEWALKS SHALL BE INSTALLED ADJACENT TO ALL STREET FRONTAGE PROPERTY LINES OF EACH LOT FRONTING A STREET AT SUCH TIME AS THAT LOT IS DEVELOPED.

FENCE NOTES:
EASEMENT ACCESS AT FENCES: DOUBLE SWING GATES OR A REMOVABLE FENCE PANEL SHALL BE INSTALLED WHEREVER FENCES CROSS UTILITY EASEMENTS.

OBSTRUCTIONS OF DRAINAGE: ADEQUATE STRUCTURES SHALL BE PROVIDED TO ALLOW THE UNHINDERED PASSAGE OF ALL STORM AND DRAINAGE FLOWS WHEREVER FENCES CROSS DRAINAGE EASEMENTS

DRAINAGE EASEMENT NOTE:
DRAINAGE, WATER DIVERSION, AND SANITARY CONTROL, INCLUDING WITHOUT LIMITATION, WALLS, BEDS, EMBANKMENTS, SPILLWAYS, APPURTENANCES, AND OTHER ENGINEERED DEVICES (THE DRAINAGE SYSTEM).

TOGETHER WITH THE RIGHT OF INGRESS AND EGRESS OVER THE ADJACENT LAND TO OR FROM THE EASEMENT FOR THE PURPOSE OF CONSTRUCTING, RECONSTRUCTING, INSPECTING, PATROLLING, OPERATING, MAINTAINING, REPAIRING, AND REMOVING THE DRAINAGE SYSTEM, THE RIGHT TO CHANGE THE SIZE THEREOF; THE RIGHT TO RELOCATE ALONG THE SAME GENERAL DIRECTION OF THE DRAINAGE SYSTEM; THE RIGHT TO CREATE AND/OR DREDGE A STREAM COURSE, REFILL, OR DIG OUT SUCH STREAM COURSE; ESTABLISH OR CHANGE STREAM EMBANKMENTS WITHIN THE EASEMENT; INSTALL STORM SEWER SYSTEMS, CULVERTS, WATER GAPS, AND PROTECTING RAILS; THE RIGHT TO REMOVE FROM THE EASEMENT ALL TREES AND PARTS THEREOF, OR OTHER OBSTRUCTIONS, WHICH REASONABLY ENDANGER OR MAY REASONABLY INTERFERE WITH THE EFFICIENCY OF THE DRAINAGE SYSTEM; AND THE RIGHT TO PLACE TEMPORARY STRUCTURES FOR USE IN CONSTRUCTING OR REPAIRING THE DRAINAGE SYSTEM.

WITH RESPECT OF THE DRAINAGE SYSTEM, IT IS EXPRESSLY AGREED AND UNDERSTOOD BY ALL PARTIES HERETO, THAT THE INTENTION IS TO IMPROVE CONDITIONS OF SANITATION AND WATER DRAINAGE CONTROL ON THE PROPERTY FOR THE BENEFIT OF THE PROPERTY, ADJACENT PROPERTY, AND THE COMMUNITY, BUT THE CITY DOES NOT GUARANTEE OR WARRANT THAT SUCH CONTROL WORK WILL BE EFFECTIVE, NOR DOES THE CITY ASSUME ANY ADDITIONAL LIABILITY WHATSOEVER FOR THE EFFECTS OF FLOOD, STANDING WATER, OR DRAINAGE ON OR TO THE PROPERTY, OR ANY PROPERTY OR PERSONS THAT MIGHT BE AFFECTED BY SAID STREAM, WASH, OR GULLY IN ITS NATURAL STATE OR AS CHANGED BY THE CITY.

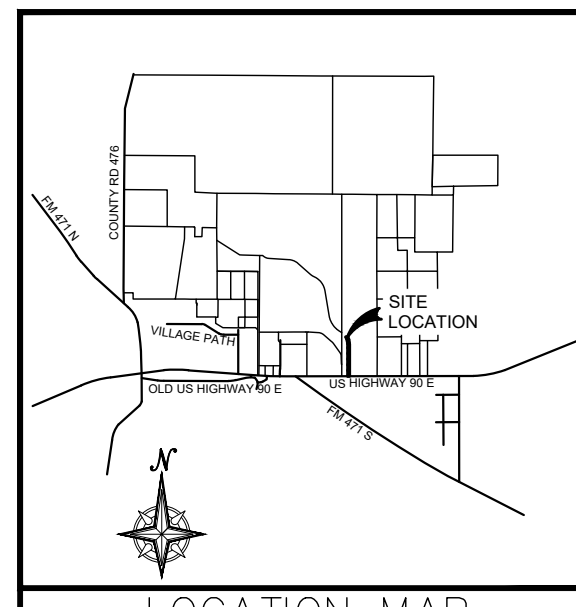

LOCATION MAP
NTS

- LEGEND**
- | | |
|---|------------|
| 1. BUILDING SETBACK LINE | B.S.L. |
| 2. VEHICULAR NON-ACCESS EASEMENT | V.N.A.E. |
| 3. FINISHED FLOOR ELEVATION | F.F.E. |
| 4. GAS, ELECTRIC, TELEPHONE & CABLE TELEVISION EASEMENT | G.E.T.V.E. |
| 5. UTILITY EASEMENT | U.E. |
| 6. OFFICIAL PUBLIC RECORDS OF REAL PROPERTY, BEXAR COUNTY, TEXAS- | O.P.R. |
| 7. DEED AND PLAT RECORDS, BEXAR COUNTY, TEXAS- | D.P.R. |
| 8. COUNTY BLOCK | C.B. |
| 9. VARIABLE | VAR. |
| 10. VOLUME | VOL. |
| 11. PAGE | PG. |
| 12. EASEMENT | ESM'T |
| 13. RIGHT OF WAY | R.O.W. |
| 14. ACRES | AC |
| 15. LINEAR FEET | LF |
| 16. STREET CENTERLINE | ST.C. |
| 17. EXISTING CONTOUR | 980 |
| 18. PROPOSED FINISHED CONTOUR | 990 |
| 19. EFFECTIVE FLOODPLAIN | |
| 20. 1/2" IRON ROD FOUND W/ NO CAP, OR CAP SHOWN | |
| 21. 1/2" IRON ROD FOUND W/ CEC CAP | |
| 22. 1/2" IRON ROD SET W/ KCI CAP | |

SURVEY NOTES:

- THE VALUE OF THE TWO SETS OF COORDINATES SHOWN HEREON WERE OBTAINED WITH GLOBAL POSITIONING RECEIVERS WITH REFERENCE TO DATUM NAD83 (2011) CONVERTED TO FEET. COORDINATES ARE TEXAS STATE PLANE COORDINATES - SOUTH CENTRAL ZONE AND ARE GRID. THE COMBINED SCALE FACTOR IS 1.00017.
- MONUMENTATION AS SHOWN HEREON. SET 1/2" REBAR WITH A "KCI" PLASTIC CAP AT ALL CORNERS (WHERE POSSIBLE) AT COMPLETION OF CONSTRUCTION.
- THE BASIS OF BEARING SHOWN HEREIN IS THE TEXAS STATE PLANE COORDINATE SYSTEM, SOUTH CENTRAL ZONE (NAD83) BETWEEN END MONUMENT SHOWN HEREON CALLED N00°01'59"E.
- THE CONTOURS SHOWN HEREON WERE TAKEN FROM A FIELD SURVEY COMPLETED ON DECEMBER, 2023.

FLOODPLAIN VERIFICATION NOTE:
A PORTION OF THE FEMA 1% ANNUAL CHANCE (100-YEAR) FLOODPLAIN EXISTS WITHIN THIS PLAT AS VERIFIED BY FEMA MAP PANEL: 48325C0530D EFFECTIVE MAY 15, 2020. FLOODPLAIN INFORMATION IS SUBJECT TO CHANGE AS A RESULT OF FUTURE FEMA MAP REVISIONS AND/OR AMENDMENTS.

UTILITY EASEMENT:
UTILITIES, INCLUDING, WITHOUT LIMITATION, SEWER, WATER, GAS, ELECTRICITY, TELEPHONE, AND CABLE TELEVISION, WITH ALL NECESSARY AND/OR DESIRABLE LINES, LATERAL AND/OR APPURTENANCES THERETO (THE "UTILITIES")

TOGETHER WITH THE RIGHT OF INGRESS AND EGRESS OVER THE ADJACENT LAND TO OR FROM THE EASEMENT FOR THE PURPOSE OF CONSTRUCTION, RECONSTRUCTION, INSPECTING, PATROLLING, OPERATING, MAINTAINING, REPAIRING, AND REMOVING THE UTILITIES; THE RIGHT TO PLACE NEW OR ADDITIONAL UTILITIES IN THE EASEMENT AND TO CHANGE THE SIZE THEREOF; THE RIGHT TO RELOCATE ALONG THE SAME GENERAL DIRECTION OF THE UTILITIES; THE RIGHT TO REMOVE FROM THE EASEMENT ALL TREES AND PARTS THEREOF, OR OTHER OBSTRUCTIONS, WHICH REASONABLY ENDANGER OR MAY REASONABLY INTERFERE WITH THE EFFICIENCY OR OPERATION OF THE UTILITIES; AND THE RIGHT TO PLACE TEMPORARY STRUCTURES FOR USE IN CONSTRUCTING OR PREPARING THE UTILITIES.

- THE PROPERTY OWNER RETAINS THE RIGHT TO USE ALL OR ANY PART OF THE EASEMENT FOR ANY PURPOSE WHICH DOES NOT DAMAGE, DESTROY, INJURE, AND/OR UNREASONABLY INTERFERE WITH THE USE OF THE EASEMENT. HOWEVER, THE EASEMENT SHALL BE KEPT CLEAR OF ALL STRUCTURE OR OTHER IMPROVEMENTS.
- THE CITY SHALL MAKE COMMERCIALLY REASONABLE EFFORTS TO ENSURE THAT DAMAGE TO THE PROPERTY IS MINIMIZED AND THE CITY WILL AT ALL TIMES, AFTER DOING ANY WORK IN CONNECTION WITH THE SYSTEM, RESTORE THE PROPERTY TO THE CONDITION IN WHICH THE PROPERTY WAS FOUND BEFORE SUCH WORK WAS UNDERTAKEN TO THE EXTENT THAT SUCH RESTORATION IS REASONABLE IN ACCORDANCE WITH THE CITY'S USUAL AND CUSTOMARY PRACTICES.

STATE OF TEXAS
COUNTY OF MEDINA

I HEREBY CERTIFY THAT PROPER ENGINEERING CONSIDERATION HAS BEEN GIVEN IN THIS PLAT TO THE MATTERS OF STREETS, LOTS AND DRAINAGE LAYOUT, TO THE BEST OF MY KNOWLEDGE THIS PLAT CONFORMS TO ALL REQUIREMENTS OF THE SUBDIVISION ORDINANCE, EXCEPT FOR THOSE VARIANCES GRANTED BY THE PLANNING AND ZONING COMMISSION OF THE CITY OF CASTROVILLE.

REGISTERED PROFESSIONAL ENGINEER
LANCE T. ELLING

SWORN TO AND SUBSCRIBED BEFORE ME THIS _____ DAY OF _____, 20__

NOTARY PUBLIC IN AND FOR THE STATE OF TEXAS

STATE OF TEXAS
COUNTY OF MEDINA

I HEREBY CERTIFY THAT THIS PLAT IS TRUE AND CORRECT AND WAS PREPARED FROM AN ACTUAL SURVEY OF THE PROPERTY MADE ON THE GROUND UNDER MY SUPERVISION.

REGISTERED PUBLIC SURVEYOR
GARY B. NEILL, R.P.L.S. #5984

SWORN TO AND SUBSCRIBED BEFORE ME THIS _____ DAY OF _____, 20__

NOTARY PUBLIC IN AND FOR THE STATE OF TEXAS

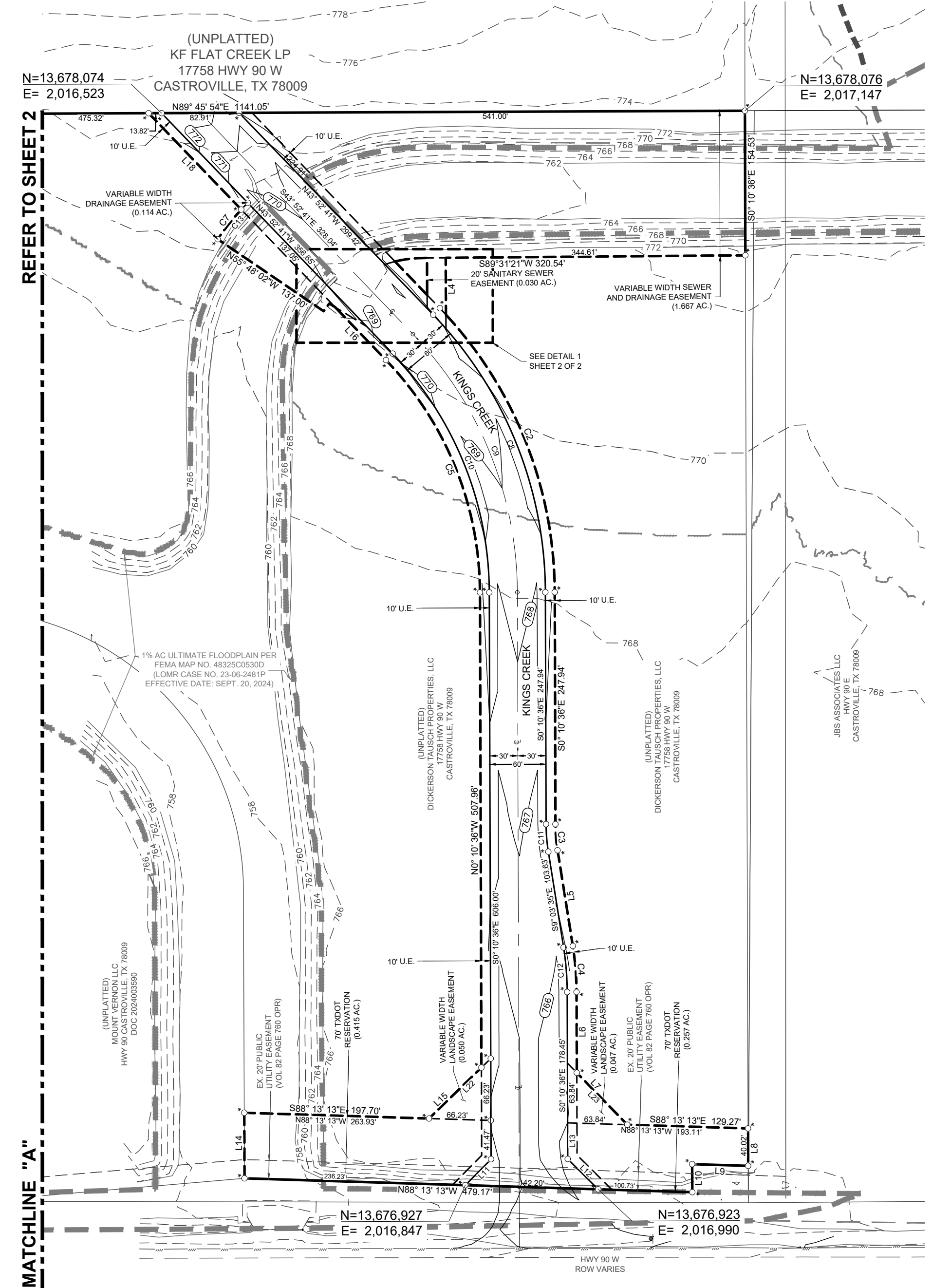

REFER TO SHEET 2

MATCHLINE "A"

SEE LINE & CURVE TABLE ON SHEET 2 OF 2 OF THIS PLAT PLAT NOTES APPLY TO EVERY PAGE OF THIS MULTIPLE PAGE PLAT

THIS DOCUMENT HAS BEEN PRODUCED FROM MATERIAL THAT WAS STORED AND/OR TRANSMITTED ELECTRONICALLY AND MAY HAVE BEEN INADEQUATELY ALIGNED. RELY ONLY ON FINAL HARD COPY MATERIALS BEARING THE CONSULTANT'S ORIGINAL SIGNATURE AND SEAL.

Date: Dec 18, 2025, 2:09pm. User: G:\Brodsky\Brodsky, Eric. L:\Vermap\Proj_2023\KCI\7635092203_Flat_Creek_Subdivision-Collector_C16161a\cards_763509220_900_Plat.dwg

SUBDIVISION PLAT ESTABLISHING FLAT CREEK COMMERCIAL COLLECTOR

BEING A TOTAL OF 5.007 ACRES OF LAND OUT OF THE CALLED 154.17 ACRES TRACT RECORDED IN DOCUMENT NO. 2018002306, DEED RECORDS OF MEDINA COUNTY, TEXAS, AND BEING OUT OF THE L.M. COLLARD SURVEY NO. 97, ABSTRACT NO. 1259, MEDINA COUNTY, TEXAS.

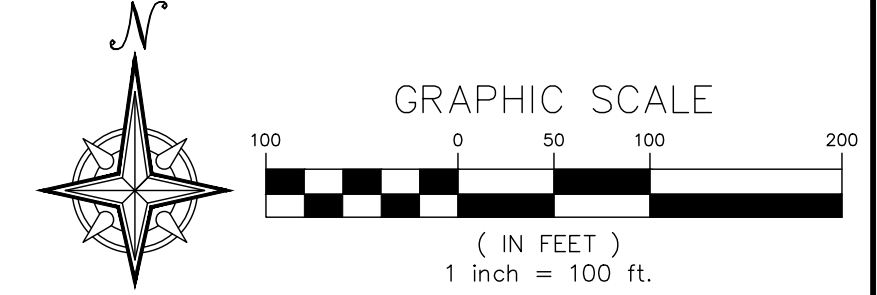

KCI TECHNOLOGIES, INC.
2806 W. BITTERS RD, SUITE 218
SAN ANTONIO, TEXAS 78248
PHONE: (210) 641-9999
FAX: (210) 641-6440
REGISTRATION #F-10573 / #101943-65

DATE OF PREPARATION: 08/2024

STATE OF TEXAS
COUNTY OF MEDINA

THE OWNER OF LAND SHOWN ON THIS PLAT, IN PERSON OR THROUGH A DULY AUTHORIZED AGENT, DEDICATES TO THE USE OF THE PUBLIC FOREVER ALL STREETS, ALLEYS, PARKS, WATERCOURSES, DRAINS, EASEMENTS AND PUBLIC PLACES THEREON SHOWN FOR THE PURPOSE AND CONSIDERATION THEREIN EXPRESSED.

OWNER: TERRY DICKERSON
DICKERSON TAUSCH PROPERTIES, LLC
PO BOX 7269
ABILENE, TX 79608

DULY AUTHORIZED AGENT:

STATE OF TEXAS
COUNTY OF MEDINA
BEFORE ME, THE UNDERSIGNED AUTHORITY ON THIS DAY PERSONALLY APPEARED TERRY DICKERSON KNOWN TO ME TO BE THE PERSON WHOSE NAME IS SUBSCRIBED TO THE FOREGOING INSTRUMENT, AND ACKNOWLEDGED TO ME THAT HE EXECUTED THE SAME FOR THE PURPOSES AND CONSIDERATIONS THEREIN EXPRESSED AND IN THE CAPACITY THEREIN STATED. GIVEN UNDER MY HAND & SEAL OF OFFICE

THIS _____ DAY OF _____ A.D., 20__

NOTARY PUBLIC, MEDINA COUNTY, TEXAS

THIS PLAT OF FLAT CREEK COMMERCIAL COLLECTOR, HAS BEEN SUBMITTED TO AND CONSIDERED BY THE PLANNING AND ZONING COMMISSION OF THE CITY OF CASTROVILLE, TEXAS, AND IS HEREBY APPROVED BY SUCH COMMISSION.

DATED THIS _____ DAY OF _____ A.D., 20__

BY: _____
CHAIRMAN

BY: _____
SECRETARY

THIS PLAT OF FLAT CREEK COMMERCIAL COLLECTOR HAS BEEN SUBMITTED TO AND CONSIDERED BY THE CITY COUNCIL OF THE CITY OF CASTROVILLE, TEXAS, AND IS HEREBY APPROVED BY SUCH COUNCIL.

DATED THIS _____ DAY OF _____ A.D., 20__

MAYOR

CITY SECRETARY

STATE OF TEXAS
COUNTY OF MEDINA

I, GINA CHAMPION, COUNTY CLERK OF SAID COUNTY, DO HEREBY CERTIFY THAT THE FOREGOING INSTRUMENT IN WRITING WITH ITS CERTIFICATE OF AUTHENTICATION WAS FILED FOR RECORD IN MY OFFICE ON THE _____ DAY OF _____, 20__ A.D. AT _____ O'CLOCK _____ M AND DULY RECORDED THIS _____ DAY OF _____, 20__ A.D. AT _____ O'CLOCK _____ M, IN THE PLAT RECORDS OF SAID COUNTY IN CABINET _____ TO CERTIFY WHICH, WITNESS MY HAND AND SEAL AT THE COUNTY COURT OF SAID COUNTY, AT MY OFFICE IN HONDO, TEXAS, THE DATE SHOWN ABOVE WRITTEN.

GINA CHAMPION, COUNTY CLERK
MEDINA COUNTY, TEXAS

Curve Table					
Curve	Length	Radius	Chord Length	Chord Direction	Delta Angle
C1	30.48'	130.00'	30.41'	S82°48'49"W	13°25'58"
C2	326.19'	440.00'	318.77'	S21°24'52"E	42°28'31"
C3	28.06'	181.00'	28.03'	S04°37'06"E	8°52'59"
C4	49.46'	319.00'	49.41'	S04°37'06"E	8°52'59"
C5	274.58'	360.00'	267.98'	N22°01'39"E	43°42'05"
C6	10.17'	130.00'	10.17'	S36°26'27"W	4°28'57"
C7	40.50'	267.00'	40.46'	N38°32'43"E	8°41'29"
C8	327.97'	430.00'	320.08'	S22°01'39"E	43°42'05"
C9	305.09'	400.00'	297.75'	S22°01'39"E	43°42'05"
C10	282.21'	370.00'	275.42'	S22°01'39"E	43°42'05"
C11	29.61'	191.00'	29.58'	S04°37'06"E	8°52'59"
C12	47.91'	309.00'	47.86'	S04°37'06"E	8°52'59"
C13	50.51'	267.00'	50.43'	S39°37'08"W	10°50'20"

Line Table			Line Table			Line Table		
Line	Length	Direction	Line	Length	Direction	Line	Length	Direction
L1	4.07'	S89°31'48"W	L10	30.02'	S00°16'44"E	L19	110.00'	S00°01'59"W
L2	49.64'	S43°52'41"E	L11	39.08'	S44°49'24"W	L20	28.00'	N89°58'01"W
L3	39.62'	N00°14'06"W	L12	45.94'	S45°10'36"E	L21	109.87'	N00°01'59"E
L4	60.77'	S00°14'06"E	L13	38.66'	N00°10'36"W	L22	92.06'	S45°48'05"W
L5	103.63'	S09°03'35"E	L14	70.04'	S00°13'08"E	L23	91.81'	N44°11'55"W
L6	86.29'	S00°10'36"E	L15	78.15'	N45°48'05"E	L24	39.67'	S58°28'39"E
L7	77.43'	S44°11'55"E	L16	78.75'	N43°52'41"W			
L8	40.02'	S00°10'36"E	L17	7.08'	N58°28'39"W			
L9	59.93'	N88°13'08"W	L18	142.91'	N43°52'41"W			

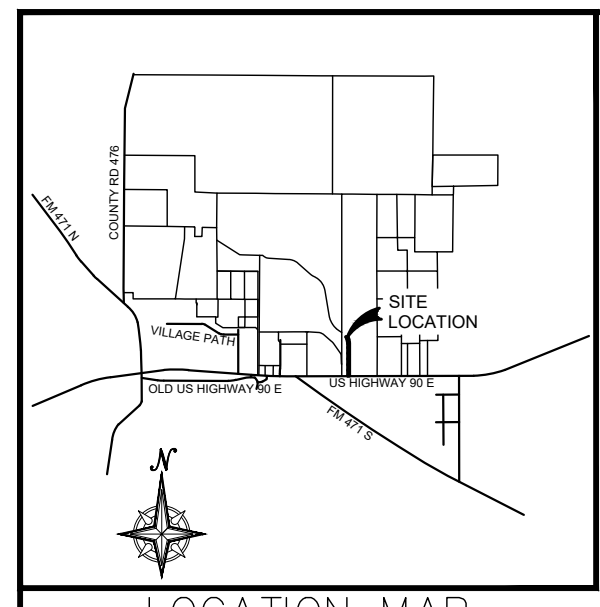

- LEGEND**
- | | |
|--|--------------|
| 1. BUILDING SETBACK LINE | B.S.L. |
| 2. VEHICULAR NON-ACCESS EASEMENT | V.N.A.E. |
| 3. FINISHED FLOOR ELEVATION | F.F.E. |
| 4. GAS, ELECTRIC, TELEPHONE & CABLE TELEVISION EASEMENT | G.E.T.T.V.E. |
| 5. UTILITY EASEMENT | U.E. |
| 6. OFFICIAL PUBLIC RECORDS OF REAL PROPERTY, BEXAR COUNTY, TEXAS | O.P.R. |
| 7. DEED AND PLAT RECORDS, BEXAR COUNTY, TEXAS | D.P.R. |
| 8. COUNTY BLOCK | C.B. |
| 9. VARIABLE | VAR. |
| 10. VOLUME | VOL. |
| 11. PAGE | PG. |
| 12. EASEMENT | ESM'T |
| 13. RIGHT OF WAY | R.O.W. |
| 14. ACRES | AC |
| 15. LINEAR FEET | LF |
| 16. STREET CENTERLINE | C. |
| 17. EXISTING CONTOUR | 980 |
| 18. PROPOSED FINISHED CONTOUR | 990 |
| 19. EFFECTIVE FLOODPLAIN | |
| 20. 1/2" IRON ROD FOUND W/ NO CAP, OR CAP SHOWN | ● |
| 21. 1/2" IRON ROD FOUND W/ CEC CAP | ○ |
| 22. 1/2" IRON ROD SET W/ KCI CAP | ○ |

- SURVEY NOTES:**
- THE VALUE OF THE TWO SETS OF COORDINATES SHOWN HEREON WERE OBTAINED WITH GLOBAL POSITIONING RECEIVERS WITH REFERENCE TO DATUM NAD83 (2011) CONVERTED TO FEET. COORDINATES ARE TEXAS STATE PLANE COORDINATES - SOUTH CENTRAL ZONE AND ARE GRID. THE COMBINED SCALE FACTOR IS 1.00017.
 - MONUMENTATION AS SHOWN HEREON. SET 1/2" REBAR WITH A "KCI" PLASTIC CAP AT ALL CORNERS (WHERE POSSIBLE) AT COMPLETION OF CONSTRUCTION.
 - THE BASIS OF BEARING SHOWN HEREIN IS THE TEXAS STATE PLANE COORDINATE SYSTEM, SOUTH CENTRAL ZONE (NAD83) BETWEEN END MONUMENT SHOWN HEREON CALLED N00°01'59"E.
 - THE CONTOURS SHOWN HEREON WERE TAKEN FROM A FIELD SURVEY COMPLETED ON DECEMBER, 2023.

FLOODPLAIN VERIFICATION NOTE:
A PORTION OF THE FEMA 1% ANNUAL CHANCE (100-YEAR) FLOODPLAIN EXISTS WITHIN THIS PLAT AS VERIFIED BY FEMA MAP PANEL: 48325C0530D EFFECTIVE MAY 15, 2020. FLOODPLAIN INFORMATION IS SUBJECT TO CHANGE AS A RESULT OF FUTURE FEMA MAP REVISIONS AND/OR AMENDMENTS.

UTILITY EASEMENT:
UTILITIES, INCLUDING, WITHOUT LIMITATION, SEWER, WATER, GAS, ELECTRICITY, TELEPHONE, AND CABLE TELEVISION, WITH ALL NECESSARY AND/OR DESIRABLE LINES, LATERAL AND/OR APPURTENANCES THERETO (THE "UTILITIES")

TOGETHER WITH THE RIGHT OF INGRESS AND EGRESS OVER THE ADJACENT LAND TO OR FROM THE EASEMENT FOR THE PURPOSE OF CONSTRUCTION, RECONSTRUCTION, INSPECTING, PATROLLING, OPERATING, MAINTAINING, REPAIRING, AND REMOVING THE UTILITIES; THE RIGHT TO PLACE NEW OR ADDITIONAL UTILITIES IN THE EASEMENT AND TO CHANGE THE SIZE THEREOF; THE RIGHT TO RELOCATE ALONG THE SAME GENERAL DIRECTION OF THE UTILITIES; THE RIGHT TO REMOVE FROM THE EASEMENT ALL TREES AND PARTS THEREOF, OR OTHER OBSTRUCTIONS, WHICH REASONABLY ENDANGER OR MAY REASONABLY INTERFERE WITH THE EFFICIENCY OR OPERATION OF THE UTILITIES; AND THE RIGHT TO PLACE TEMPORARY STRUCTURES FOR USE IN CONSTRUCTING OR PREPARING THE UTILITIES.

- THE PROPERTY OWNER RETAINS THE RIGHT TO USE ALL OR ANY PART OF THE EASEMENT FOR ANY PURPOSE WHICH DOES NOT DAMAGE, DESTROY, INJURE, AND/OR UNREASONABLY INTERFERE WITH THE USE OF THE EASEMENT. HOWEVER, THE EASEMENT SHALL BE KEPT CLEAR OF ALL STRUCTURE OR OTHER IMPROVEMENTS.
- THE CITY SHALL MAKE COMMERCIALLY REASONABLE EFFORTS TO ENSURE THAT DAMAGE TO THE PROPERTY IS MINIMIZED AND THE CITY WILL AT ALL TIMES, AFTER DOING ANY WORK IN CONNECTION WITH THE SYSTEM, RESTORE THE PROPERTY TO THE CONDITION IN WHICH THE PROPERTY WAS FOUND BEFORE SUCH WORK WAS UNDERTAKEN TO THE EXTENT THAT SUCH RESTORATION IS REASONABLE IN ACCORDANCE WITH THE CITY'S USUAL AND CUSTOMARY PRACTICES.

STATE OF TEXAS
COUNTY OF MEDINA

I HEREBY CERTIFY THAT PROPER ENGINEERING CONSIDERATION HAS BEEN GIVEN IN THIS PLAT TO THE MATTERS OF STREETS, LOTS AND DRAINAGE LAYOUT, TO THE BEST OF MY KNOWLEDGE THIS PLAT CONFORMS TO ALL REQUIREMENTS OF THE SUBDIVISION ORDINANCE, EXCEPT FOR THOSE VARIANCES GRANTED BY THE PLANNING AND ZONING COMMISSION OF THE CITY OF CASTROVILLE.

REGISTERED PROFESSIONAL ENGINEER
LANCE T. ELLING

SWORN TO AND SUBSCRIBED BEFORE ME THIS THE _____ DAY OF _____, 20__

NOTARY PUBLIC IN AND FOR THE
STATE OF TEXAS

STATE OF TEXAS
COUNTY OF MEDINA

I HEREBY CERTIFY THAT THIS PLAT IS TRUE AND CORRECT AND WAS PREPARED FROM AN ACTUAL SURVEY OF THE PROPERTY MADE ON THE GROUND UNDER MY SUPERVISION.

REGISTERED PUBLIC SURVEYOR
GARY B. NEILL, R.P.L.S. #3984

SWORN TO AND SUBSCRIBED BEFORE ME THIS THE _____ DAY OF _____, 20__

NOTARY PUBLIC IN AND FOR THE
STATE OF TEXAS

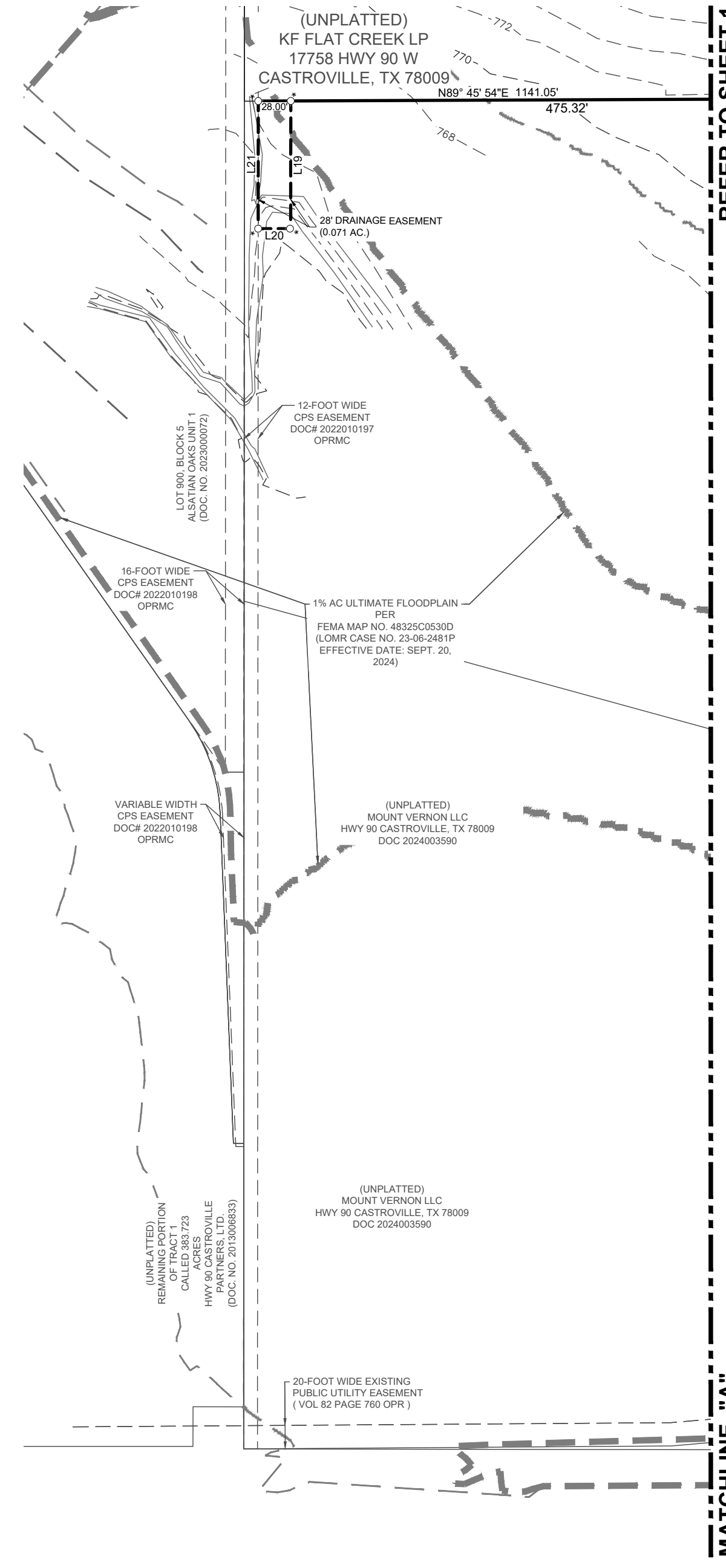

REFER TO SHEET 1

MATCHLINE "A"

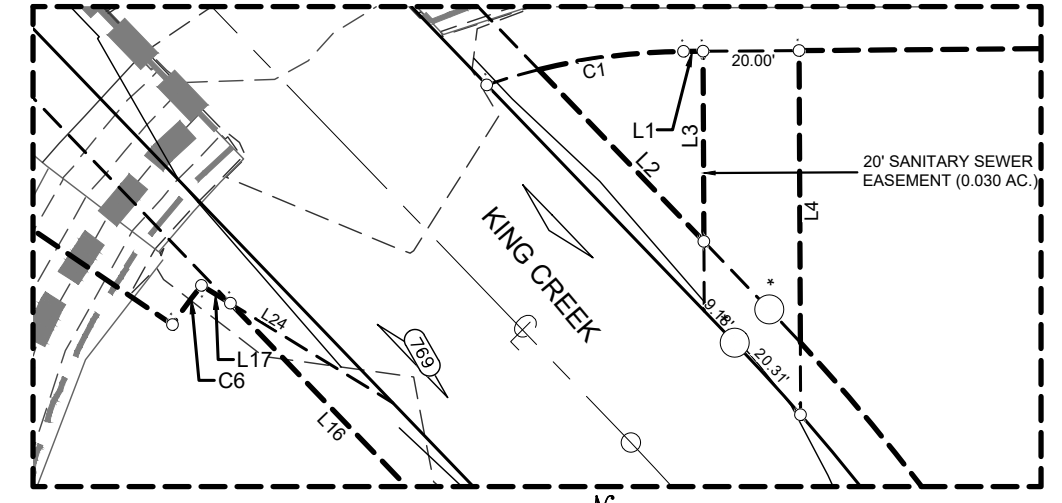

DETAIL 1
1" = 40'

SEE LINE & CURVE TABLE ON SHEET 2 OF 2 OF THIS PLAT
PLAT NOTES APPLY TO EVERY PAGE OF THIS MULTIPLE PAGE PLAT