

State of Texas  
County of Medina

Field notes for a tract of land containing 123.23 acres tract of land, called Tract 1, being a portion of a 154.17 acre tract of land, lying in the L. M. Collard Survey No. 97, Abstract No. 1259, Medina County, Texas, prepared for King Fish Development, LLC, dated July 27, 2023.

A tract of land containing 123.23 acres tract of land, called Tract 1, being a portion of a 154.17 acre tract of land, described in an instrument, recorded in Clerk's File No. 2018002306, Official Public Records, lying in the L. M. Collard Survey No. 97, Abstract No. 1259, Medina County, Texas, said tract of land being more particularly described by metes and bounds as follows:

Beginning at a point marked by a 1/2 inch steel rod monument, found for the Northwest corner of said 153.76 acre tract of land, being the Northeast corner of a 278.896 acre tract of land, described in volume 875, page 486, of the Deed Records, Medina County, Texas, and lying on the South line of a 297.28 acre tract of land, described in an instrument, recorded in Clerk's File No. 2018001053, of the Official Public Records, Medina County, Texas, said point of beginning being the Northwest corner of this tract of land;

Thence South 89° 29' 57" East, 1150.67 feet, along the North line of said 154.17 acre tract of land, being the South line of said 297.28 acre tract of land, to a point marked by a fence corner post, found for the Northeast corner of said 154.17 acre tract of land, being the Northwest corner of Tract 1, of the John Fischer Estate Lands Division, described in an instrument, recorded in Volume 290, Page 949 of the Official Public Records of Medina County, Texas, said point being the Northeast corner of this tract of land;

Thence along the East line of said 154.17 acre tract of land, the following bearings and distances;

South 00° 01' 14" West, 1417.67 feet, being the West line of said Tract 1, to a point marked by a 5/8 inch steel rod monument, found for Southwest corner of said Tract 1, being the Northwest corner of a 41.58 acre tract of land, called Tract 2, of said John Fischer Estate Lands Division, said point being an angle point of this tract of land;

South 00° 05' 34" West, 1087.90 feet, along the West line of said Tract 2, to a point, marked by a 5/8 inch steel rod monument, found for the Southwest corner of said Tract 2, being the Northwest corner of a 41.46 acre tract of land, called Tract 3, of said John Fischer Estate Lands Division, said point being an angle point of this tract of land;

South 00° 00' 30" East, 908.46 feet, along the West line of said Tract 3, to a point, marked by a 5/8 inch steel rod monument, found for the Southwest corner of said Tract 3, being the Northwest corner of a 48.41 acre tract of land, called Tract 4, of said John Fischer Estate Lands Division, said point being an angle point of this tract of land;

South 00° 13' 48" East, 805.06 feet, along the West line of said Tract 4, to a point, marked by a fence corner post, found for an angle point of said Tract 4, said point being an angle point of this tract of land;

South 00° 12' 35" West, 437.26 feet, along the West line of said Tract 4, to a point, marked by a 5/8 inch steel rod monument, found for the Southwest corner of said Tract 4, being the Northwest corner of Tract 5, of said John Fischer Estate Lands Division, the Southeast corner of a 123.23 acre tract of land, surveyed this same day, and the Northeast corner of a 30.53 acre tract of land, surveyed this same day, said point being the Southeast corner of this tract of land;

Thence South 89° 46' 17" West, 1152.72 feet, across said 154.17 acre tract of land, along the North line of said 30.53 acre tract of land, to a point marked by a 5/8 inch steel rod monument, with a cap stamped Rakowitz Engineering and Surveying, set on the West line of said 154.17 acre tract of land, for the Northwest corner of said 30.53 acre tract of land, and lying on the East line of said 278.896 acre tract of land, said point being the Southwest corner of this tract of land;

Thence North 00° 01' 54" East, 4671.00 feet, along the West line of said 154.17 acre tract of land, being the East line of said 278.896 acre tract of land, to the point of beginning;

The basis of bearing for this survey is Grid North, Texas State Plane Coordinate System, NAD 83 (2011), South Central Zone.

I, Richard Pollok, being a Registered Professional Land Surveyor, registered in the State of Texas, do hereby certify that the foregoing field notes for a tract of land containing 123.23 acres, as shown on the accompanying Plat of Survey prepared for King Fish Development, LLC, dated July 27, 2023, were prepared from an actual survey done under my supervision and that to the best of my knowledge and belief they are a true and correct representation of said survey.



---

Richard Pollok R.P.L.S. 5825  
Rakowitz Engineering and Surveying  
515 W. Oaklawn Ste. A  
Pleasanton, Texas 78064  
830-281-4060  
Firm No. 10181200

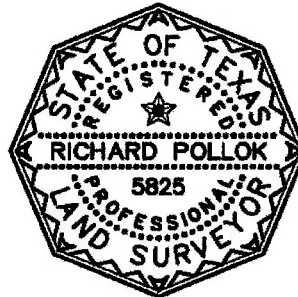

State of Texas  
County of Medina

Field notes for a tract of land containing 131.46 acres tract of land, all of a 41.58 acre tract of land, called Tract 2, described in an instrument, recorded in Clerk's File No. 2021002771, Official Public Records, Medina County, Texas, all of a 41.46 acre tract of land, called Tract 3, described in an instrument, recorded in Clerk's File No. 2021002774, Official Public Records, Medina County, Texas, and all of a 48.41 acre tract of land, called Tract 4, described in an instrument, recorded in Clerk's File No. 2021002773, Official Public Records, Medina County, Texas, of the John Fischer Estate Lands Division, lying in the Joseph Fischer Survey No. 5, Abstract No. 1269, and the Romanus Whittman Survey No. 4, Abstract No. 1348, Medina County, Texas, prepared for King Fish Development, LLC, dated July 27, 2023.

A tract of land containing 131.46 acres tract of land, all of a 41.58 acre tract of land, called Tract 2, described in an instrument, recorded in Clerk's File No. 2021002771, Official Public Records, Medina County, Texas, all of a 41.46 acre tract of land, called Tract 3, described in an instrument, recorded in Clerk's File No. 2021002774, Official Public Records, Medina County, Texas, and all of a 48.41 acre tract of land, called Tract 4, described in an instrument, recorded in Clerk's File No. 2021002773, Official Public Records, Medina County, Texas, of the John Fischer Estate Lands Division, lying in the Joseph Fischer Survey No. 5, Abstract No. 1269, and the Romanus Whittman Survey No. 4, Abstract No. 1348, Medina County, Texas, said tract of land being more particularly described by metes and bounds as follows:

Beginning at a point marked by a 5/8 inch steel rod monument, found for the Southeast corner of said Tract 4, being the Northeast corner of Tract 7, of said Joseph Fischer Survey No. 5, Abstract No. 1269, Medina County, Texas, and lying on the West line of a 36.1 acre tract of land, described in an instrument, recorded in Clerk's File No. 2019007476, Deed Records, Medina County, Texas, said point of beginning being the Southeast corner of this tract of land;

Thence South 89° 44' 30" West, 1193.70 feet, along the South line of said Tract 4, being the North line of said Tract 7 and continuing along the North line of Tract 6, of said John Fischer Estate Lands Division, to a point marked by a 5/8 inch steel rod monument, found for a reentrant corner of said Tract 4, being the Northwest corner of said Tract 6, said point being a reentrant corner of this tract of land;

Thence South 00° 00' 47" West, 308.57 feet, along an East line of said Tract 4, being the West line of said Tract 6, to a point marked by a 5/8 inch steel rod monument, found for a salient corner of said Tract 4, being the Northeast corner of Tract 5, of said Joseph Fischer Survey No. 5, Abstract No. 1269, Medina County, Texas, said point being a salient corner of this tract of land;

Thence South 89° 46' 17" West, 801.70 feet, along the South line of said Tract 4, being the North line of said Tract 5, to a point marked by a 5/8 inch steel rod monument, found for the Southwest corner of said Tract 4, being the Northwest corner of said Tract 5, The Southeast corner of a 123.23 acre tract of land, surveyed this same day, the Northeast corner of a 30.53 acre tract of land, surveyed this same day, and lying on the East line of a 154.17 acre tract of land, described in an instrument, recorded in Clerk's File No. 2018002306, Official Public Records, Medina County, Texas, said point being the Southwest corner of this tract of land;

Thence along the East line of said 154.17 acre tract of land, the following bearings and distances;

North 00° 12' 35" East, 437.26 feet, being the West line of said Tract 4, to a point, marked by a fence corner post, found for an angle point of said Tract 4, being an angle point for said 154.17 acre tract of land, an angle point of said 123.23 acre tract of land, said point being an angle point of this tract of land;

North 00° 13' 48" West, 805.06 feet, along the West line of said Tract 4, to a point, marked by a 5/8 inch steel rod monument, found for the Northwest corner of said Tract 4, being the Southwest corner of Tract 3, of said John Fischer Estate Lands Division, said point being an angle point of this tract of land;

North 00° 00' 30" West, 908.46 feet, along the West line of said Tract 3, to a point, marked by a 5/8 inch steel rod monument, found for the Northwest corner of said Tract 3, being the Southwest corner of Tract 2, of said John Fischer Estate Lands Division, said point being an angle point of this tract of land;

North 00° 05' 34" East, 1087.90 feet, along the West line of said Tract 2, to a point, marked by a 5/8 inch steel rod monument, found for the Northwest corner of said Tract 2, being the Southwest corner of Tract 1, of said John Fischer Estate Lands Division, said point being the Northwest corner of this tract of land;

Thence North 89° 46' 37" East, 1254.28 feet, along the North line of said Tract 2, being the South line of said Tract 1, to a point marked by a 5/8 inch steel rod monument, found for a salient corner of said Tract 2, being the Southeast corner of said Tract 1, and lying on the West line of a 50.96 acre tract of land, described in an instrument, recorded in Volume 90, Page 209, Deed Records, Medina County, Texas, said point being a salient corner of this tract of land;

Thence South 00° 01' 54" East, 470.56 feet, along an East line of said Tract 2, being the West line of said 50.96 acre tract of land, to a point marked by a 5/8 inch steel rod monument, found for a reentrant corner of said Tract 2, being the Southwest corner of said 50.96 acre tract of land, said point being a reentrant corner of this tract of land;

Thence South 89° 54' 29" East, 721.96 feet, along a North line of said Tract 2, being the South line of said 50.96 acre tract of land, to a point marked by a fence corner post, found for the Northeast corner of said Tract 2, being the Northwest corner of a 4.17 acre tract of land, described in an instrument, recorded in Volume 90, Page 209, Deed Records, Medina County, Texas, said point being the Northeast corner of this tract of land;

Thence South 00° 37' 18" East, 612.81 feet, along the East line of said Tract 2, being the West line of said 4.17 acre tract of land, and a 10.07 acre tract of land, described in an instrument, recorded in Clerk's File No. 2017005350, Deed Records, Medina County, Texas, to a point marked by a 5/8 inch steel rod monument, found for the Southeast corner of said Tract 2, being the Northeast corner of said Tract 3, said point being an angle point of this tract of land;

Thence South 00° 29' 41" East, 907.75 feet, along the East line of said Tract 3, being the West line of said 10.07 acre tract of land, and a 6.587 acre tract of land, described in an instrument, recorded in Volume 321, Page 615, Deed Records, Medina County, Texas, to a point marked by a 5/8 inch steel rod monument, found for the Southeast corner of Tract 2, being the Northeast corner of said Tract 4, said point being an angle point of this tract of land;

Thence South 00° 16' 27" East, 934.20 feet, along the East line of said Tract 4, being the West line of said 6.587 acre tract of land, and continuing along the West line of a 0.925 acre tract of land, described in an instrument, recorded in Volume 403, Page 139, Deed Records, Medina County, Texas, and continuing along the West line of said 36.1 acre tract of land, to the point of beginning;

The basis of bearing for this survey is Grid North, Texas State Plane Coordinate System, NAD 83 (2011), South Central Zone.

I, Richard Pollok, being a Registered Professional Land Surveyor, registered in the State of Texas, do hereby certify that the foregoing field notes for a tract of land containing 254.69 acres, as shown on the accompanying Plat of Survey prepared for King Fish Development, LLC, dated July 27, 2023, were prepared from an actual survey done under my supervision and that to the best of my knowledge and belief they are a true and correct representation of said survey.



---

Richard Pollok R.P.L.S. 5825  
Rakowitz Engineering and Surveying  
515 W. Oaklawn Ste. A  
Pleasanton, Texas 78064  
830-281-4060  
Firm No. 10181200

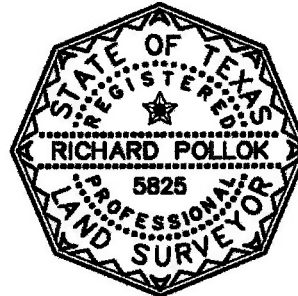

# PLAT OF SURVEY

OF

A 123.23 ACRE TRACT OF LAND, CALLED TRACT 1, BEING A PORTION OF A 153.76 ACRE TRACT OF LAND, CALLED 154.17, AND A 131.46 ACRE TRACT OF LAND, CALLED TRACT B, BEING ALL OF A 41.58 ACRE TRACT OF LAND, CALLED TRACT 2, ALL OF A 41.46 ACRE TRACT OF LAND, CALLED TRACT 3, AND ALL OF A 48.41 ACRE TRACT OF LAND, CALLED TRACT 4, OF THE JOHN FISCHER ESTATE LANDS DIVISION, LYING IN THE JOSEPH FISCHER SURVEY NO. 5, ABSTRACT NO. 1269, THE L.M. COLLARD SURVEY NO. 97, ABSTRACT NO. 1259, AND THE ROMANUS WHITMAN SURVEY NO. 4, ABSTRACT NO. 1348, MEDINA COUNTY, TEXAS

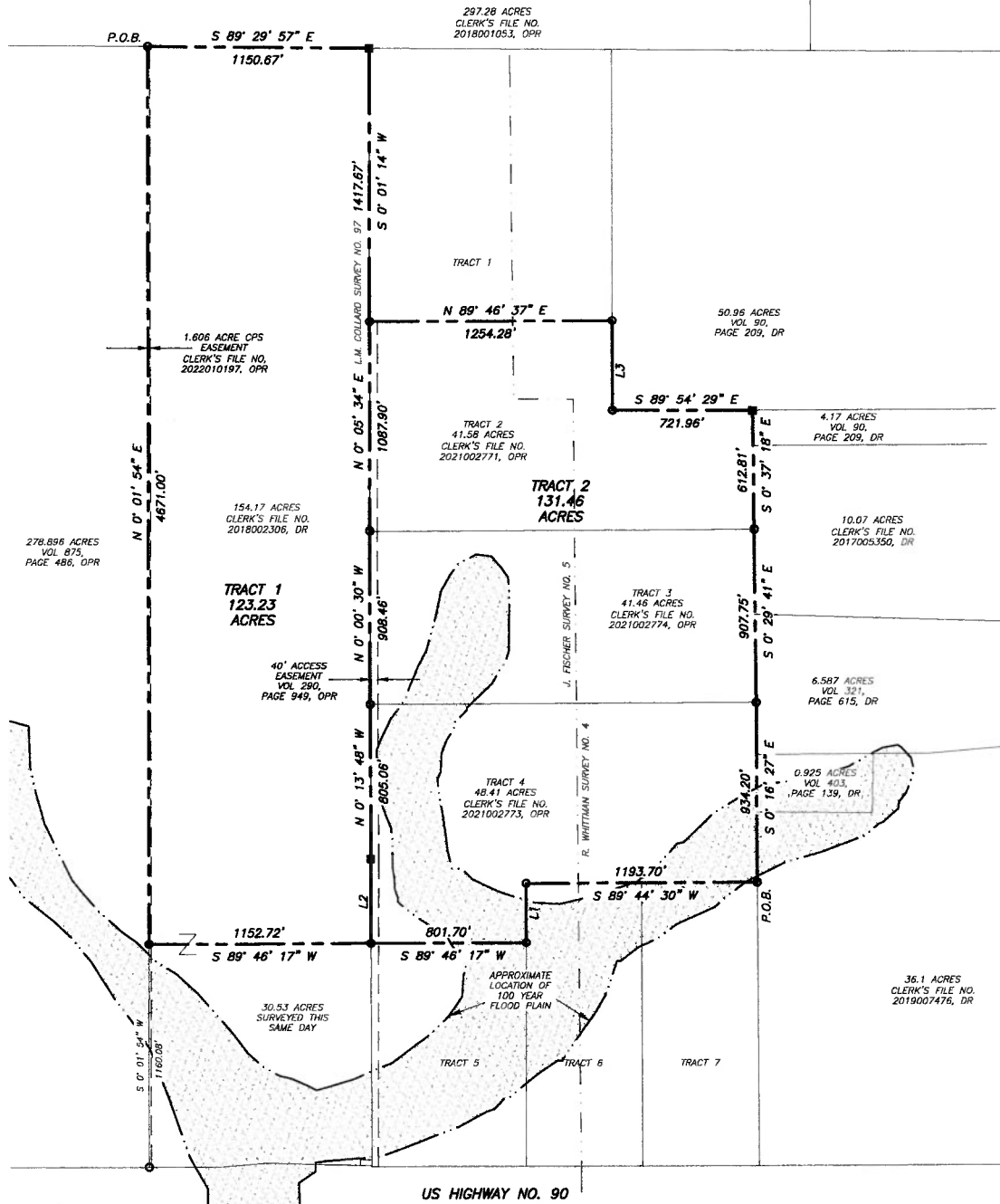

1" = 400'

THE BASIS OF BEARING ON THIS PLAT IS GRID NORTH, TEXAS STATE PLANE COORDINATE SYSTEM, NAD 83 (2011), SOUTH CENTRAL ZONE

Line Table		
Line #	Length	Direction
L1	308.57	S 0° 00' 47" W
L2	437.26	N 0° 12' 35" E
L3	470.56	S 0° 01' 54" E

Prepared for:  
First American Title Guaranty  
Siddamon Tausch Properties, LLC  
Crown Money, LLC  
KF Flat Creek, LP

REFERENCES:  
DEED:  
Clerk's File No. 2021002771, OPR  
Clerk's File No. 2018002306, OPR  
Clerk's File No. 2021002773, OPR  
Clerk's File No. 2021002774, OPR  
Flood plain panel #4329C933D  
Issued date: 5-15-2020

I, Richard Pollok, being a Registered Professional Land Surveyor, registered in the State of Texas, do hereby certify that this plat was prepared from an actual survey done by me or under my direct supervision, and that to the best of my knowledge and belief it is a true and correct representation of said survey. This survey substantially complies with the current Texas Society of Professional Surveyors Manual of Practice requirements for a Category 1A, Condition 2.

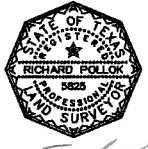

*Richard Pollok*



- LEGEND**
- Set 5/8 inch steel rod monument with cap stamped Rakowitz Engineering & Surveying
  - Found 5/8 inch steel rod monument
  - ▲ TxDot brass disk monument
  - Fence corner post
  - A calculated point
  - Boundary line
  - Adjoiner
  - Barbed wire fence
  - OHE OHE Overhead electric

**Rakowitz**  
ENGINEERING & SURVEYING  
830.281 ABBE 515 W. DAKLAWN STE A PLEASANTON, TX 78054  
Date of survey: April 25, 2023  
Update of survey: August 14, 2023  
Job No. 22-2818B