

**CITY OF CROCKETT
BID TALLY SHEET**

CONTRACT

☒ Sealed Bid

☐ Telephone Bid

☐ Letter Bid

BID DESCRIPTION: 2024 City of Crockett Welcome Signs

BID OPENING DATE/TIME: September 18, 2024 at 10:00 AM

VENDOR/BIDDER	BASE BID	TOTAL BID	COMMENTS
FG Metalwork			
Per Sign	\$21,639	\$108,195	Five Complete Signs
Total Project		\$120,342	Five Complete Signs + One Hybrid Sign
Extreme Signs			
Per Sign	\$35,950	\$179,750	Five Complete Signs
			(Did not bid on hybrid sign)
Crockett Fence Company			
Per Sign	\$30,400	\$152,000	Five Complete Signs
Total Project		\$173,000	Five Complete Signs + One Hybrid Sign

Butch Calvert



Bid Opener Name and Signature



PROPOSAL

241188-01

Date: 09/09/2024
Expires: 09/19/2024
Drawing Numbers: 241188-01

Project: City of Crockett welcome sign
200 N 5th St
Crockett, TX 75835

Client: City of Crockett welcome sign
200 N 5th St
Crockett, TX 75835

Contact: John Angerstein 936-544-5156 angersteinj@crocketttexas.org

We are pleased to offer this proposal for the following services at the above location. If you should have any questions please feel free to contact us anytime. We would appreciate any opportunity to work with you. Have a great day!

Project Description:	Item Total:
Survey	\$450.00
Permit Procurement (actual permit fees from city to be additional on final invoice)	\$450.00
Manufacture new non illuminated Single sided stone monument (to include solar lighting)	\$30,550.00
Installation	\$4,500.00
Deposit Rate: 50% Deposit: \$17,975.00	Subtotal: \$35,950.00
	Total: \$35,950.00

If you have any questions please feel free to contact us at (936) 435-0988.

DUE TO THE INCREASE DAILY IN MATERIAL COST, PROPOSALS ARE ONLY VALID FOR 10 DAYS AFTER THE DATE OF PROPOSAL.

TAXES AND PERMIT FEES ARE NOT INCLUDED IN PROPOSAL AND WILL BE ADDED AT FINAL INVOICE

Notes: All prices are subject to applicable sales tax. Prices are based on available information given at the time and are subject to change. **Price listed above is only valid if ENTIRE scope is awarded. Elimination of any line items will reflect in price difference. Installation is quoted for all work to be completed in one trip to site unless otherwise specified above.**

Exclusions: Sign permits, structural engineering, traffic control equipment and permits are not included in the above quotations and if required shall be invoiced on a time and material basis. Electrical services to the proposed sign(s), unless specifically quoted above, is assumed to be existing or provided by others. Price listed above is subject to change pending the receipt of engineer drawings. Proposal listed above is only an estimate and not a confirmed price.

Salesperson: Charles Vondra

Buyer _____ Seller _____



PROPOSAL

241188-01

Date: 09/09/2024

Expires: 09/19/2024

Drawing Numbers: 241188-01

Project: City of Crockett welcome sign
200 N 5th St
Crockett, TX 75835

Client: City of Crockett welcome sign
200 N 5th St
Crockett, TX 75835

Contact: John Angerstein 936-544-5156 angersteinj@crocketttexas.org

Warranty: *Electronic Components have a 5 year manufacturer parts warranty and 1 year labor warranty on new units only.*

Terms: 50% advanced deposit with balance due upon completion of project. Please mail checks to: Extreme Signs and Lighting, LLC 1800 Old Sycamore Ave, Huntsville, Texas 77340. Please have proposal number written on check.

Credit Card Processing: There is a credit card processing fee of 4% on all orders.

***YOU WILL BE ALLOTTED 2 FREE DESIGN REVISIONS WITH YOUR ORDER.
IT IS IMPORTANT THAT ALL INFORMATION IS PROVIDED TO THE DESIGN UP FRONT UPON DESIGN REQUEST
EACH ADDITIONAL REVISIONS AFTER THE FIRST TWO WILL BE CHARGED AT \$11.00 PER EACH***

Salesperson: Charles Vondra

Buyer's Acceptance _____ Title _____ Date _____

Seller's Acceptance _____ Title _____ Date _____

SALES REPRESENTATIVE: Charles Vondra | PROJECT MANAGER: Rebecca Williams

SIGN PACKAGE PROPOSAL

200 N 5th St | Crockett, TX 75835



1800 Old Sycamore Ave. Huntsville, TX 77340 | Office: 1.936.435.0988 | Toll Free: 1.855.661.7446 | Fax: 1.936.435.1113 | www.ExtremeSignsUSA.com



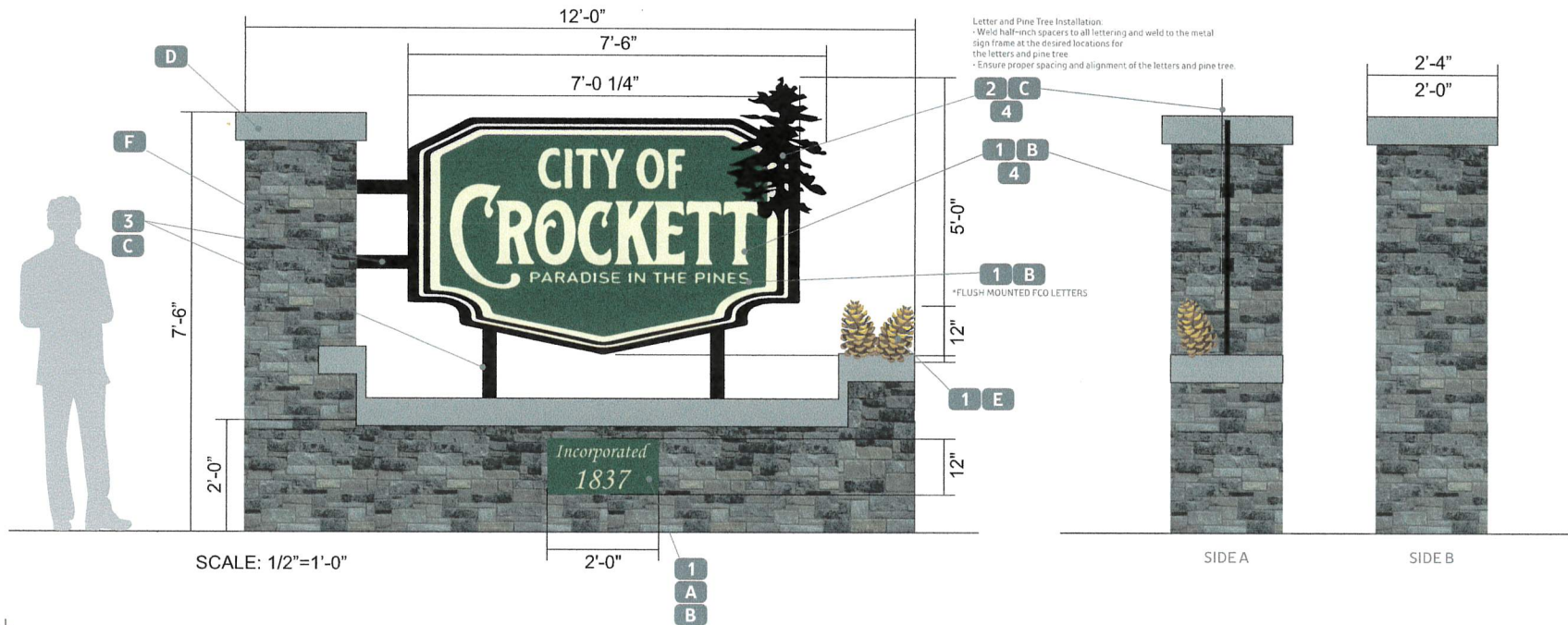

SCOPE OF WORK:

- MANUFACTURE & INSTALL
 DOUBLE-SIDED NON-ILLUM.
 MONUMENT

- OVERALL HEIGHT: 7'-6"
 - OVERALL WIDTH: 12'-0"
 - TOTAL SQ. FT.: 90 FT²

CALL OUTS

- 1 1/8" ALUM. FRAME, EXTERIOR
 PANELS, LETTERING, PINECONES
 2 3/16" PINE TREE
 3 3" SQUARE TUBE
 4 1/2" SPACERS ON LETTERS/TREE

COLOR SCHEDULE

- A POWDER COATING
 HUNTER GREEN
 BENJAMIN MOORE
 ANTIQUE WHITE
 B SATIN BLACK
 C CONCRETE

- E AGED BRASS DARK 338
 F BLUE CHARCOAL CHOPPED
 468 NATURAL STONE - ACME BRICK



*NOTE: IMAGES AND SIGNAGE NOT TO SCALE
 ALL COLORS & MATERIALS REQUIRED
 SURVEY REQUIRED FOR BEFORE SUBMITTING
 TO MFG

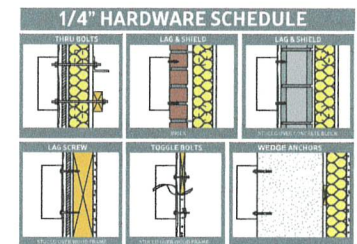

JOB #: 241188-01

CLIENT: City of Crockett
 SALES REP: Charles V.
 ADDRESS: 200 N 5th St | Crockett, TX 75835

CONCEPT: 9/9/24 AR
 REVISION 1
 REVISION 2
 REVISION 3
 REVISION 4
 REVISION 5

APPROVAL SIGNATURE

DATE

1800 Old Sycamore Ave
 Huntsville, TX 77340
 Office: 1.936.435.0988
 Toll Free: 1.855.661.7446
 Fax: 1.936.435.1113
 www.ExtremeSignsUSA.com



Extreme
 Signs
 & RIGGING

CLAUSE: BY APPROVING THIS ARTWORK YOU ARE APPROVING ALL COLORS, SIZES AND SPELLING OF PROPOSED. IF ERRORS ARE FOUND AFTER APPROVAL IS RECEIVED AND PRODUCTION HAS STARTED, YOU THE CUSTOMER ARE RESPONSIBLE FOR ALL ADDITIONAL FEES.

THIS SIGN IS INTENDED TO BE INSTALLED IN ACCORDANCE WITH THE REQUIREMENTS OF ARTICLE 600 OF THE NATIONAL ELECTRICAL CODE AND/OR OTHER APPLICABLE LOCAL CODES. THIS INCLUDES PROPER GROUNDING AND BONDING OF THE SIGN.

SIGN TYPE A - QTY. 6, NON-ILLUM. SINGLE-SIDED MONUMENT

CITY OF CROCKETT / #241188

The 3D metal sign will measure 6 inches in depth by 60 inches in height by 90 inches in length. The stone structure component will measure 2 feet in depth by 7 feet in height by 12 feet in length. Two 3D pine cones will measure 1-1/2 feet in height with a proportional radius.

Materials

- Metal: Sheet Metal with a thickness of 11g (1/8 inch) for the frame, exterior panels, lettering and pinecones, and 3/16 inch for pine tree.
- Stone: Blue Charcoal Chopped 468 Natural stone, available from ACME Brick.
- Letters and Pine Tree: Sheet Metal, cut to proportional dimensions and design.
- The two 3D pinecones shall be realistic in appearance and have visible scales and natural shape. Each pine cone will measure 1-1/2 feet height with a proportional radius. The pinecones to be powder coated chemical aged brass dark 338, or similar, for a realistic appearance. The two pine cones will be attached by bolts to the concrete base. There is a replica pinecone for viewing at the Crockett City Hall.
- Fasteners: Stainless steel bolts and screws for securing metal components.
- Spacers: Half-inch spacers for creating spacing between the sign, letters and pine tree.
- Coatings: Powder coating in a Hunter Green finish for the metal frame and panels. Benjamin Moore Antique White for the letters, Satin Black for the pine tree and pipe to attach to the stonework, chemical, aged brass dark 338, and sealant for the stone surfaces.

Metal Frame Fabrication:

- Construct a sturdy metal frame of square tubing or angle iron using the specified dimensions (6in x 60in x 90in)

- Incorporate necessary support structures, interior ribbing, and reinforcements as required by the sign's design and weight.
- The sign box frame will be installed on two - full height 3-inch OD thick wall pipe or square tubing (support legs), extending from top of sign to the concrete footing foundation and anchored to the concrete. Stone to be installed around support legs.
- One 3-inch OD thick wall pipe or square tubing to be anchored to the concrete foundation and extend to the full height through the interior of left-sided stone column.
- Two additional side legs of 3-inch OD thick wall pipe or square tubing to be welded to interior support legs of the sign to extend past the left side of sign and extend to interior of stone column and welded to 3-inch OD thick wall pipe or square tubing inside the left stone column.

Metal Paneling:

- Attach metal panels to the frame using interior and exterior welds.
- Ensure panels are securely fastened and aligned to create a smooth, even surface.
- Apply a Hunter Green powder coating to the metal panels for a consistent finish.

Letter and Pine Tree Preparation:

- Letters to be cut out of 11g (1/8 in) plate.
- Pine Tree will be out of 3/16 in plate.
- Cut and prepare metal or other suitable material for the letters and pine tree according to the design.
- Ensure letters and pine tree are finished to the desired appearance.

Stone Base and Construction:

- Pour a concrete base, 1/2 inch rebar reinforced, 12 inches deep, 3 feet wide by 13 feet wide (to extend past sides of stone base by a minimum of 6 inches, all the way around) with 3" x 12 inch wide x 48 inch deep piers under the base, filled with concrete and 1/2 inch rebar.
- Pour a small concrete base to mount solar battery pack and lighting system base.
- Secure the frame to the stone structure using additional fasteners as needed.

Letter and Pine Tree Installation:

- Weld half-inch spacers to all lettering and weld to the metal sign frame at the desired locations for the letters and pine tree.
- Ensure proper spacing and alignment of the letters and pine tree.

Lighting Fixtures and Solar Battery Kit

- An all-weather solar powered LED flood light system to sufficient in lumens to light up the sign surface to allow the sign and wording to be visible from the road shall be installed as part of the sign construction. The lighting color temperature is to be 2700K to 3000K for a natural, warm white.
- All lighting system components shall be weatherproofed to minimum IP65 or greater protection against rain or dust. All loose cabling to be enclosed in metal sealed conduit.
- The solar panel charging system shall be sufficient to fully charge with 8 hours of full sunlight, and battery capacity large enough to provide a minimum of 12 hours of run time.
- Lighting and all components shall have a minimum of 3-year commercial warranty.

Bidding Specifications for City of Crockett Welcome Signs

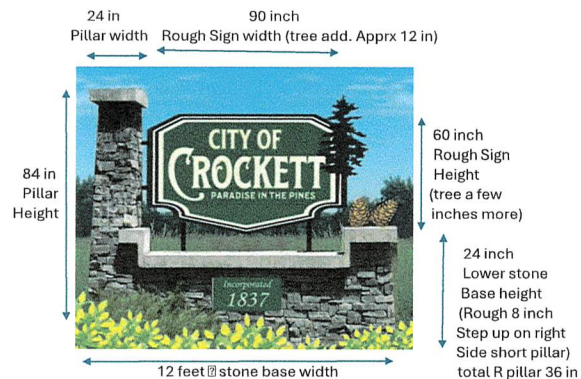

JOB #: 241188-01

CLIENT: City of Crockett
 SALES REP: Charles V.
 ADDRESS: 200 N 5th St | Crockett, TX 75835

CONCEPT: 9/9/24 AR
 REVISION 1
 REVISION 2
 REVISION 3
 REVISION 4
 REVISION 5

APPROVAL SIGNATURE

DATE

1800 Old Sycamore Ave.
 Huntsville, TX 77340
 Office: 1.936.435.0986
 Toll Free: 1.855.661.7446
 Fax: 1.936.435.1113
 www.ExtremeSignsUSA.com



CLAUSE: BY APPROVING THIS ARTWORK YOU ARE APPROVING ALL COLORS, SIZES AND SPELLING OF PROPOSED. IF ERRORS ARE FOUND AFTER APPROVAL IS RECEIVED AND PRODUCTION HAS STARTED, YOU THE CUSTOMER ARE RESPONSIBLE FOR ALL ADDITIONAL FEES.

THIS SIGN IS INTENDED TO BE INSTALLED IN ACCORDANCE WITH THE REQUIREMENTS OF ARTICLE 600 OF THE NATIONAL ELECTRICAL CODE AND/OR OTHER APPLICABLE LOCAL CODES. THIS INCLUDES PROPER GROUNDING AND BONDING OF THE SIGN.





Quote for Custom Metal Signs

Project: City of Crockett Welcome Signs

Description: Detailed in City Bidding Specifications

Itemized Breakdown:

Item	Quantity	Description	Unit Price	Total
Materials				
Pinecone (16")	2	Sheets (16g)	\$96/sheet	\$192
Pinecone (12")	1.5	Sheets (16g)	\$96/sheet	\$144
City Sign (5' x 8')	5	Sheets (11g, 5' x 10')	\$216/sheet	\$1080
Round Stock	20'	1/2"	\$2.50/foot	\$50
Bolts	50'	1/4"	\$0.70/foot	\$35
Nuts	50'	1/4"	\$0.70/foot	\$35
Pine Tree (6')	0.25	Sheet (3/16", 4' x 8')	\$224/sheet	\$56
Thick Wall Pipe	3	21' Sticks (3" OD)	\$194/stick	\$582
Oxygen Tank	1		\$100	\$100
Setalien Tank	1		\$150	\$150
75/75 Tank	1		\$125	\$125
Weld Wire	1	Roll (.34)	\$100	\$100
Blending Wheels	10		\$15/wheel	\$150
Cutting Wheels	10		\$10/wheel	\$100
Wire Wheels	2		\$20/wheel	\$40

Plasma Table Tips			\$40	\$40
-------------------	--	--	------	------

Labor

Pinecone (16")	15	Hours	\$100/hour	\$1500
Pinecone (12")	13	Hours	\$100/hour	\$1300
City Sign (5' x 8')	36	Hours	\$100/hour	\$3600
Pine Tree (6')	1	Hour	\$100/hour	\$100

Powder coat				\$1000
--------------------	--	--	--	---------------

Total Estimated Cost: \$10,479 a sign

Total project bib \$62,982 (six signs)

Checks made out to: Robin Ogg

Please let us know if you have any questions or require further information.

Proposal for Crockett Sign Construction of concrete and stone

Juan Ayala
936-239-6709

****Project:** ** Construction of five Signs for the City of Crockett

****Scope of Work:** **

- * Build footings according to city specifications.
- * Construct columns using cinder block and wrap them with stone.
- * Place white keystones centered on each column.

****Cost:** **

* **Total cost per sign: ** \$9,600.00 (includes labor and materials) (five signs)

* **Total project cost: ** \$48,000.00

Please let me know if you have any questions or require further information. I would be happy to provide additional details or discuss the project in more depth.

Sincerely,

Juan Ayala

The GenLight 4X solar powered sign light is the highest-grade solar sign lighting system in its class. Each light utilizes a cutting-edge GenCXL proprietary solar charging circuit designed to prolong battery life and increase operating efficiency. This technology allows each GenLight 4X to power two extremely bright lighting fixtures dusk till dawn minimizing the size (and correspondingly the cost) of the required solar panel and battery units.

- **Solar Technology:** Mono crystalline solar panel
- **Light Output:** GenLight 4X LED Energy Efficient Flood Lights: 2X 75 Watts (750 lumen each). Suitable for monument / entrance signs
- **Battery Storage:** Integrated AGM batteries provide long lasting power and warranty
- **Sign Illumination Area:** 10' x 14' sign per fixture (unit includes 2 fixtures)
- **Integrated Lighting Timer:** Solar lighting system includes a timer that can be set for 2,4,6, 8, and all-night operation. The control switch can be easily toggled at the time of installation using onboard toggle switch.

Total \$1560.00 a sign

Total Project cost \$ 9,360 (six signs)

(Includes installation)

Total project projected cost

Five completed signs – metal, stonework & lighting

One sign (just the metal fabrication, install & lighting to existing brick structure)

\$120,342

Subject: Thank You for Your Consideration of FG Metalwork

Dear City of Crockett,

I am writing to express my sincere gratitude for considering FG Metalwork for the GM of the city sign project. Your time and attention to our bid are greatly appreciated.

We are excited about the opportunity to contribute to the aesthetic and functional aspects of our city's signage. Our team is committed to delivering a high-quality product that exceeds your expectations.

Thank you again for your consideration.

Sincerely, Robin Ogg

Owner FG Metalwork

281-780-8812

CROCKETT FENCE COMPANY, LLC

680 ST. HWY 21 W.
936-544-5848
CROCKETT, TX 75835
936-546-1936

Date: 9-12-24

To: City of Crockett

BID

QTY	DESCRIPTION	UNIT PRICE	TOTAL
5	3D metal signs set		
	on Stone work all signs		
	will be have solar light		
	as required	30400 ⁰⁰	152000 ⁰⁰
1	3D sign installed behind		
	existing brick work and		
	solar lights installed no		21000 ⁰⁰
	Stone work		
		SUBTOTAL	
		SALES TAX	
		TOTAL DUE	173000 ⁰⁰

THANK-YOU FOR YOUR BUSINESS.
Casey Robinson