



Community Digital Display Presentation



BILL PRZYBYLSKI
708.715.2410

BILL@COMMUNITYDIGITALDISPLAYS.COM
COMMUNITYDIGITALDISPLAYS.COM



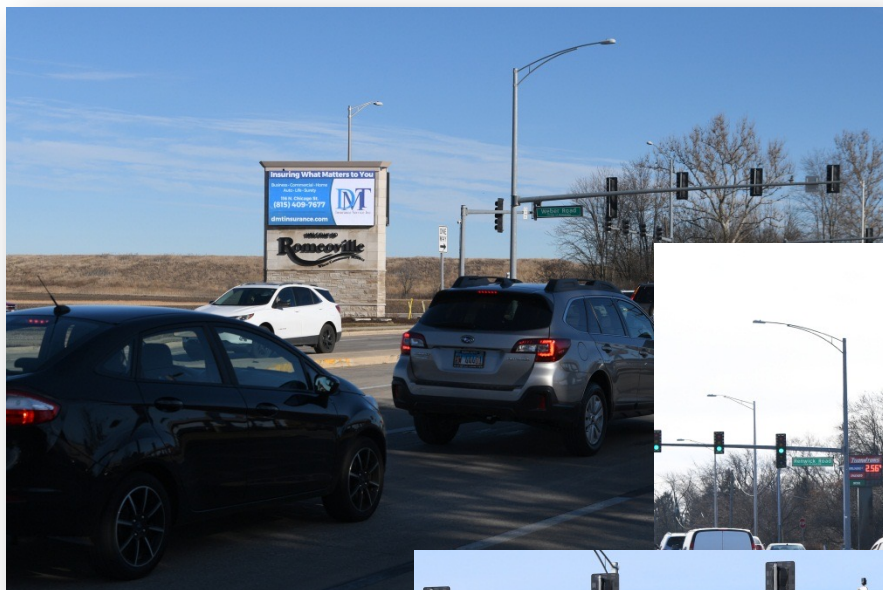

COMMUNITY
DIGITAL DISPLAYS

COMMUNITY MESSAGING OPTIONS



Fall Fest
SEPTEMBER 23 3:00-7:30 PM
Bolingbrook Recreation & Aquatic Complex
FIREWORKS • LIVE MUSIC • FAMILY FUN • FOOD & MORE!
BOLINGBROOKPARKS.ORG



SHOP OAK LAWN
OPTIONS FOR
CURBSIDE PICKUP • DELIVERY
DRIVE-THRU & MORE
OAKLAWN-IL.GOV/OPENFORBUSINESS



Berwyn's TASTE OF MAIN STREET
Presented by Mayor Robert J. Lovero
Thursday, July 28 • 5-9pm
\$15 TICKETS: BERWYN.NET
PRESENTING SPONSOR
Mayor Robert J. Lovero



EAT-IN HICKORY HILLS!
OPTIONS FOR
CURBSIDE PICKUP
DELIVERY
DRIVE-THRU
& MORE
FOR MORE INFO: HICKORYHILLSIL.ORG



mostly BREW CRAWL
Saturday, Sept. 7, 2-7 p.m.
Boughton Ridge Golf Course
bolingbrookchamber.org



THE PROMENADE BOLINGBROOK
Saturday, August 22
Noon - 10:00 p.m.
BOLINGBROOK AREA CHAMBER of COMMERCE
BOLINGBROOKCHAMBER.ORG
Food - Beer Garden - 95.9The River
a small scale version for 2020



COMMUNITY MESSAGING OPTIONS

EAT IN BOLINGBROOK

OPTIONS FOR:
CURBSIDE PICKUPS
DELIVERY
DRIVE-THRU
& MORE!



BOLINGBROOK-EVENTS.COM/EAT-IN-BOLINGBROOK

2020 Census COUNTRY CLUB HILLS COUNTS



Census Day: April 1, 2020

United States
Census
2020

COUNTRY CLUB HILLS
COUNTS
The Counts of Opportunity

2020 
CENSUS
BolingbrookCounts!

Pledge to Count in 2020!

Superheroes Live Here

Healthcare Workers
First Responders
Essential Workers

Thank You & Stay Safe!

The Hills Chamber of Commerce



**COMMUNITY
DIGITAL DISPLAYS**

THANK YOU!
**TO ALL THE ESSENTIAL
WORKERS!**

HEALTH CARE • FOOD & GROCERY • PUBLIC SERVICES

 joliet region
CHAMBER of COMMERCE
& industry

**2020 EXPO &
CAREER FAIR**
FOR INFO CALL: 815.727.5371

 **SILVER CROSS
HOSPITAL**
The way you should be treated.

FEB. 22
10AM - 9PM
LOUIS JOLIET MALL

COMMUNITY MESSAGING OPTIONS



**OPERATION
CHRISTMAS**
BOLINGBROOK
GARAGE SALE
JAN. 18th 9AM-4PM & 19th 9AM-2PM
Bolingbrook Town Center
Performing Arts Stage
375 W. Briarcliff Rd. Behind Police Department

SHOP. EAT. ENJOY.
LOCAL
facebook.com/thehillschamber
www.thehillschamber.com



THE HILLS CHAMBER
Serving the Communities of
Hickory Hills & Palos Hills



**KINDNESS DAY
2020**

*Thank you for
your kindness*

#kindnessdaybolingbrook



KEEP SAFE
FOLLOW PUBLIC HEALTH DIRECTIVES
WASH HANDS & PRACTICE
SOCIAL DISTANCING

FOLLOW LOCAL UPDATES AT [HICKORYHILLSIL.ORG](https://hickoryhillsil.org) 



**JOLIET
WELCOMES**



ILLINOIS STATE
USBC WBA
BOWLERS

HILLS CHAMBER
OF COMMERCE
EXPO
LOCAL BUSINESSES,
CRAFTERS AND
VENDORS

FREE ADMISSION
OPEN TO THE PUBLIC
SAT. MARCH 21
9 AM - 2 PM
CONRADY JR.
HIGH SCHOOL
7950 W 97TH STREET
HICKORY HILLS



**COMMUNITY
DIGITAL DISPLAYS**

COMMUNITY MESSAGING OPTIONS

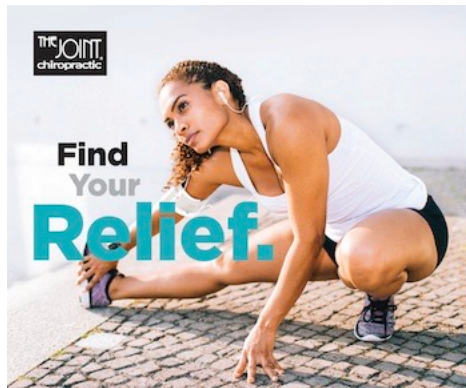

New Patient Special
\$29
 Shorewood
 (815) 230-5272
 924 Brook Forest Ave.
 Shorewood, IL 60404
 thejoint.com

VILLAGE OF



**NOW HIRING
CENSUS WORKERS**

VISIT VIL.SHOREWOOD.IL.US
 OR CALL: 815.741.7713

**Shorewood
ILLINOIS**

FANTASTIC SAM'S
 CUT & COLOR

Minooka New Lenox
Shorewood

Participating salons only. Restrictions & appointments required and optional. ©2021 Fantastic Sam's Franchise Corporation. Printed in the USA.

SHOREWOOD CROSSROADS FESTIVAL
CARNIVAL



AUGUST 6-8, 2021

LIVE ENTERTAINMENT • BEER GARDEN • CAR SHOW • FIREWORKS
 PARADE • BAGS CONTEST • LOCAL FOOD VENDORS • SO MUCH MORE!

CENE'S FOUR SEASONS PARK
 25520 W. SEIL RD. SHOREWOOD, IL

crossroadsfest.com psacchamber.com



**WEEKLY ONLINE
STORE RETURNS AUCTION**
www.sliBuy.com • OVER 900 LOTS AVAILABLE WEEKLY!



ELECTRONICS • TOOLS • TVS • HOME IMPROVEMENT ITEMS
 SMALL APPLIANCES • OUTDOOR LIVING • FURNITURE





(1) S/F FULL COLOR ELECTRONIC MESSAGE CENTER MONUMENT W/ REVERSE-LIT CHANNEL LETTERS

- Watchfire 16mm EMC
- Cabinet Dimensions: 8'-0"h x 16'-0"w
- Installed to brick base with landscaping by others
- RGB capable of full color graphics
- Static messages - No animation

- **BACK-LIT Letters** Internally Illuminated with WHITE LEDs
- Backed with CLEAR Lexan
- Swoosh painted Green Vireo (MP13552) & Letters painted Puget Sound Blue (MP11584) w/ 4" Returns
- Reverse Channel Letters mounted with 1 1/2" stand-offs

SQUARE FOOTAGE: 128
STONE BY OTHERS

(1) Power Needs T.B.D.
U.L. ELECTRICAL #E154882

PHOTO RENDER IS FOR LAYOUT AND LOCATION ONLY. ARTWORK IS NOT TO SCALE.

THIS SIGN IS INTENDED TO BE INSTALLED IN ACCORDANCE WITH THE REQUIREMENTS OF ARTICLE 600 OF THE NATIONAL ELECTRICAL CODE AND/OR OTHER APPLICABLE LOCAL CODES. THIS INCLUDES PROPER GROUNDING AND BONDING OF THE SIGN.

**EXPRESS
SIGNS**
& LIGHTING MAINTENANCE

PHONE:
815.725.9080
FAX:
815.725.7543
EMAIL:
SIGNS@EXPSSIGNS.COM
ADDRESS:
212 AMENDODGE
SHOREWOOD, IL
60404

CUSTOMER:
BRT Outdoor
PROJECT ADDRESS:
Crest Hill, IL
PROJECT:
EMC Monument
PROOF NO#:
022-143
DESIGNER:
SS
DATE:
07.01.22
SCALE:
1/4"=1'
REVISION:

NOTES:
THIS DRAWING IS THE
PROPERTY OF EXPRESS
SIGNS AND IS TO ONLY BE
USED IN CONNECTION WITH
WORK PERFORMED BY
EXPRESS SIGNS. THIS
DRAWING IS NOT TO BE
REPRODUCED, COPIED OR
EXHIBITED IN ANY FASHION
WITHOUT WRITTEN CONSENT
FROM EXPRESS SIGNS.
CHARGES UP TO \$2,000 WILL
BE ASSESSED
FOR ANY MIS-USE.

SIGN TYPE:

A1.2

APPROVED BY:

DATE APPROVED:

© 2022 EXPRESS SIGNS



Night View

(1) Power Needs T.B.D.
U.L. ELECTRICAL #E154882

PHOTO RENDER IS FOR LAYOUT AND LOCATION ONLY. ARTWORK IS NOT TO SCALE.

THIS SIGN IS INTENDED TO BE INSTALLED IN ACCORDANCE WITH THE REQUIREMENTS OF ARTICLE 600 OF THE NATIONAL ELECTRICAL CODE AND/OR OTHER APPLICABLE LOCAL CODES.
THIS INCLUDES PROPER GROUNDING AND BONDING OF THE SIGN.

EXPRESS SIGNS & LIGHTING MAINTENANCE

PHONE:
815.725.9080
FAX:
815.725.7543
EMAIL:
SIGNS@EXPSSIGNS.COM
ADDRESS:
212 AMENDODGE
SHOREWOOD, IL
60404

CUSTOMER:
BRT Outdoor
PROJECT ADDRESS:
Crest Hill, IL
PROJECT:
EMC Monument
PROOF NO#:
022-143
DESIGNER:
SS
DATE:
07.01.22
SCALE:
1/4"=1'
REVISION:

NOTES:
THIS DRAWING IS THE
PROPERTY OF EXPRESS
SIGNS AND IS TO ONLY BE
USED IN CONNECTION WITH
WORK PERFORMED BY
EXPRESS SIGNS. THIS
DRAWING IS NOT TO BE
REPRODUCED, COPIED OR
EXHIBITED IN ANY FASHION
WITHOUT WRITTEN CONSENT
FROM EXPRESS SIGNS.
CHARGES UP TO \$2,000 WILL
BE ASSESSED
FOR ANY MIS-USE.

SIGN TYPE:
A1.2

APPROVED BY:

DATE APPROVED:

© 2022 EXPRESS SIGNS



(1) S/F FULL COLOR ELECTRONIC MESSAGE CENTER MONUMENT W/ REVERSE-LIT CHANNEL LETTERS

- Watchfire 16mm EMC
- Cabinet Dimensions: 6'-0"h x 12'-0"w
- Installed to brick base with landscaping by others
- RGB capable of full color graphics
- Static messages - No animation

- **BACK-LIT Letters** Internally Illuminated with WHITE LEDs
- Backed with CLEAR Lexan
- Swoosh painted Green Vireo (MP13552) & Letters painted Puget Sound Blue (MP11584) w/ 4" Returns
- Reverse Channel Letters mounted with 1 1/2" stand-offs

SQUARE FOOTAGE: 72
STONE BY OTHERS

(1) Power Needs T.B.D.
U.L. ELECTRICAL #E154882

PHOTO RENDER IS FOR LAYOUT AND LOCATION ONLY. ARTWORK IS NOT TO SCALE.

THIS SIGN IS INTENDED TO BE INSTALLED IN ACCORDANCE WITH THE REQUIREMENTS OF ARTICLE 600 OF THE NATIONAL ELECTRICAL CODE AND/OR OTHER APPLICABLE LOCAL CODES. THIS INCLUDES PROPER GROUNDING AND BONDING OF THE SIGN.

EXPRESS SIGNS

& LIGHTING MAINTENANCE

PHONE:
815.725.9080
FAX:
815.725.7543
EMAIL:
SIGNS@EXPSSIGNS.COM
ADDRESS:
212 AMENDODGE
SHOREWOOD, IL
60404

CUSTOMER:
BRT Outdoor
PROJECT ADDRESS:
Crest Hill, IL
PROJECT:
EMC Monument
PROOF NO#:
022-143
DESIGNER:
SS
DATE:
07.01.22
SCALE:
3/8"=1'
REVISION:

NOTES:
THIS DRAWING IS THE
PROPERTY OF EXPRESS
SIGNS AND IS TO ONLY BE
USED IN CONNECTION WITH
WORK PERFORMED BY
EXPRESS SIGNS. THIS
DRAWING IS NOT TO BE
REPRODUCED, COPIED OR
EXHIBITED IN ANY FASHION
WITHOUT WRITTEN CONSENT
FROM EXPRESS SIGNS.
CHARGES UP TO \$2,000 WILL
BE ASSESSED
FOR ANY MIS-USE.

SIGN TYPE:

A1.1

APPROVED BY:

DATE APPROVED:

© 2022 EXPRESS SIGNS



Night View

(1) Power Needs T.B.D.
U.L. ELECTRICAL #E154882

PHOTO RENDER IS FOR LAYOUT AND LOCATION ONLY. ARTWORK IS NOT TO SCALE.

THIS SIGN IS INTENDED TO BE INSTALLED IN ACCORDANCE WITH THE REQUIREMENTS OF ARTICLE 600 OF THE NATIONAL ELECTRICAL CODE AND/OR OTHER APPLICABLE LOCAL CODES.
THIS INCLUDES PROPER GROUNDING AND BONDING OF THE SIGN.

EXPRESS SIGNS & LIGHTING MAINTENANCE

PHONE:
815.725.9080
FAX:
815.725.7543
EMAIL:
SIGNS@EXPSSIGNS.COM
ADDRESS:
212 AMENDODGE
SHOREWOOD, IL
60404

CUSTOMER:
BRT Outdoor
PROJECT ADDRESS:
Crest Hill, IL
PROJECT:
EMC Monument
PROOF NO#:
022-143
DESIGNER:
SS
DATE:
07.01.22
SCALE:
1/4"=1'
REVISION:

NOTES:
THIS DRAWING IS THE
PROPERTY OF EXPRESS
SIGNS AND IS TO ONLY BE
USED IN CONNECTION WITH
WORK PERFORMED BY
EXPRESS SIGNS. THIS
DRAWING IS NOT TO BE
REPRODUCED, COPIED OR
EXHIBITED IN ANY FASHION
WITHOUT WRITTEN CONSENT
FROM EXPRESS SIGNS.
CHARGES UP TO \$2,000 WILL
BE ASSESSED
FOR ANY MIS-USE.

SIGN TYPE:
A1.2

APPROVED BY:

DATE APPROVED:

© 2022 EXPRESS SIGNS