

EXHIBIT D

Associated Surveying Group, LLC

Illinois Prof. Design Firm No. 184-004973
 P.O. Box 810 Bolingbrook, IL 60440
 PH: 630-759-0205 FAX: 630-759-9291

PLAT OF SURVEY

LOTS 25 AND 26 IN MCCOWAN AND GROSS ADDITION TO JOLIET, A SUBDIVISION OF PART OF THE NORTHEAST QUARTER OF SECTION 33, TOWNSHIP 36 NORTH, RANGE 10 EAST OF THE THIRD PRINCIPAL MERIDIAN, ACCORDING TO THE PLAT THEREOF RECORDED JANUARY 19, 1917 IN PLAT BOOK 19 PAGE 5 AS DOCUMENT NO. 300478 IN WILL COUNTY, ILLINOIS.

SCALE 1" = 20'

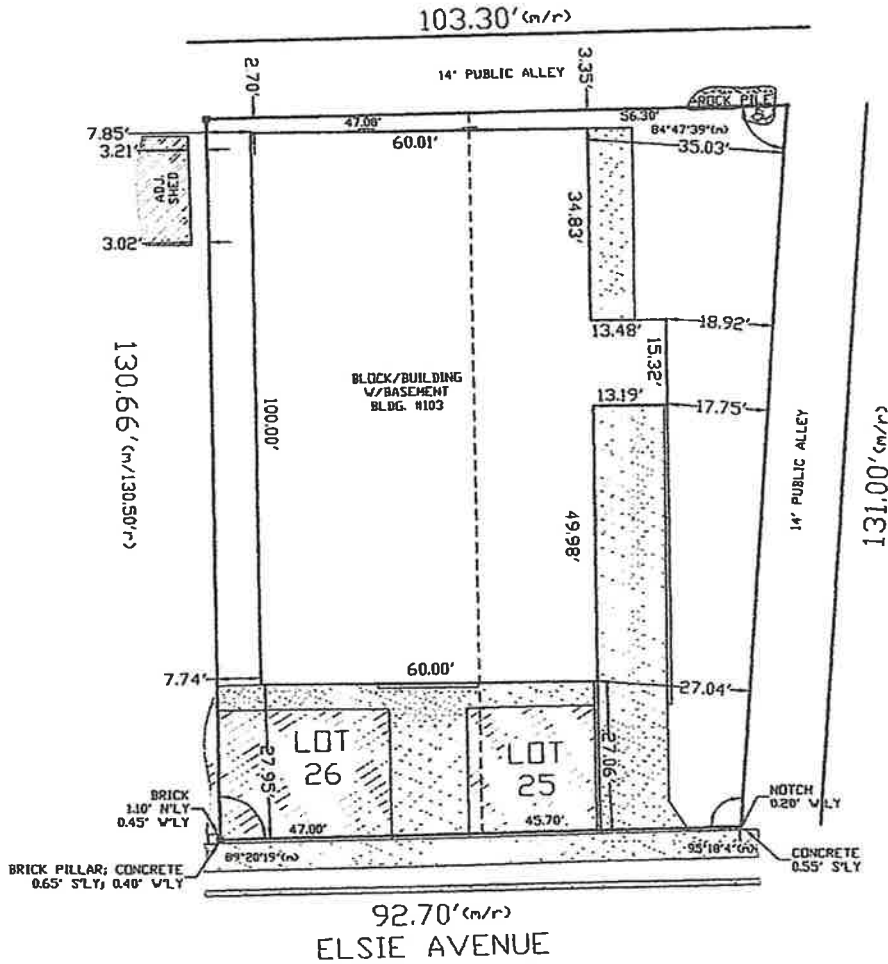

State of Illinois }
 County of Will } SS

I, Michael G. Hervey, an Illinois Professional Land Surveyor, do hereby certify that "This professional service conforms to the current Illinois minimum standards for a boundary survey", and that the Plat hereon drawn is a correct representation of said survey.

Dated, this 11th day of JULY, A.D., 2022, FIELDWORK DATE: JUNE 28, 2022
 at Bolingbrook, Illinois

Michael G. Hervey
 Illinois Professional Land Surveyor No. 35-002900
 License Expires: November 30, 2022

CLIENT: LUDAS
 JOB NO.: 87914-22

LEGEND:

BRICK	ASPHALT	ADJACENT ROAD
WALL	CONCRETE	CABLE
WOOD PVC	CLOSED COVERED	STITCH
IRON PIPE	RESISTOR	NOTCH
MAG. NAIL	CROSS	UTILITY POLE
CABLE LINE FENCE	WOOD FENCE	CATCH BASIN
ALL OTHER FENCE TYPES		

ABBREVIATIONS:

A = ARC LENGTH	MLY = NORTHERLY
R = RADII	SLY = SOUTHERLY
CH = CHORD LENGTH	E = EASTERLY
DL = RECORD VALUE	WLY = WESTERLY
± = MEASURED VALUE	TRIP-TYPICAL
B.S.L. = BUILDING SETBACK LINE OR OVERHANG	
P.U.E. = PUBLIC UTILITY EASEMENT	
P.U.D. = PUBLIC UTILITY DRAINAGE EASEMENT	
V.E.C. = VARIANCE EASEMENT	

NOTES:
 1. COMPARE THE LEGAL DESCRIPTION OF THIS PLAT WITH YOUR DEED, ABSTRACT, OR CERTIFICATE OF TITLE. ALSO COMPARE ALL FIELD MEASURED LOT CORNERS & BUILDING TIES WITH THIS PLAT BEFORE CONSTRUCTION AND REPORT ANY DIFFERENCE AT ONCE. 2. NO IMPROVEMENTS SHOULD BE CONSTRUCTED ON THE BASIS OF THIS PLAT UNLESS THE INTENTION OF CRITICAL POINTS SHOULD BE ESTABLISHED PRIOR TO COMMENCEMENT OF CONSTRUCTION. 3. D. LONG LINES AND EASEMENTS ARE SHOWN ONLY WHERE THEY ARE SO DEPICTED ON THE RECORDED SURVEY OR PLAT. REFER TO YOUR DEED, ABSTRACT, OR CERTIFICATE OF TITLE FOR ALL LEGAL ENCUMBRANCES. 4. ALL DISTANCES ARE SHOWN IN FEET AND DECIMALS THEREOF. MEASURED LOT DIMENSIONS ARE SHOWN ONLY WHEN FIELD DIMENSIONS EXCEED 9 FEET OR MORE. 5. AREA IS BASED ON MEASURED DISTANCES AT TIME OF SURVEY. 6. CURVED LINES DENOTED WITH ARC LENGTHS UNLESS OTHERWISE NOTED. ALSO ALL AREAS ARE 'ASCENT' UNLESS OTHERWISE NOTED.