

EASEMENT EXHIBIT B

LEGAL DESCRIPTION

OVERALL PARCEL

LOT A IN CARILLON LAKES UNIT 9, BEING A SUBDIVISION OF PART OF THE NORTHWEST QUARTER OF SECTION 19, TOWNSHIP 36 NORTH, RANGE 10 EAST OF THE THIRD PRINCIPAL MERIDIAN, ACCORDING TO THE PLAT THEREOF RECORDED NOVEMBER 17, 2000, AS DOCUMENT NUMBER R2000125695, IN WILL COUNTY, ILLINOIS. Containing 5.63 acres more or less.

EASEMENT PARCEL

THAT PART OF THE NORTHWEST QUARTER OF SECTION 19, TOWNSHIP 36 NORTH, RANGE 10 EAST OF THE THIRD PRINCIPAL MERIDIAN DESCRIBED AS FOLLOWS: BEGINNING AT THE NORTHWEST CORNER OF LOT A IN CARILLON LAKES UNIT 9, BEING A SUBDIVISION OF PART OF THE AFORESAID NORTHWEST QUARTER, ACCORDING TO THE PLAT THEREOF RECORDED NOVEMBER 17, 2000, AS DOCUMENT NUMBER R2000125695; THENCE SOUTH 01 DEGREES 38 MINUTES 05 SECONDS EAST ALONG THE EAST LINE OF THE WEST 718.28 FEET OF THE AFORESAID NORTHWEST QUARTER AND ALONG THE WEST LINE OF AFORESAID LOT A, A DISTANCE OF 20.00 FEET TO A POINT ON THE SOUTH LINE OF THE NORTH 20.00 FEET OF SAID LOT A; THENCE NORTH 88 DEGREES 52 MINUTES 26 SECONDS EAST ALONG SAID SOUTH LINE, 20.00 FEET TO A POINT ON THE EAST LINE OF THE WEST 20.00 FEET OF SAID LOT A; THENCE NORTH 01 DEGREES 38 MINUTES 05 SECONDS WEST ALONG SAID EAST LINE, 20.00 FEET TO A POINT ON THE NORTH LINE OF SAID LOT A; THENCE SOUTH 88 DEGREES 52 MINUTES 26 SECONDS WEST ALONG SAID NORTH LINE, 20.00 FEET TO THE POINT OF BEGINNING, IN WILL COUNTY, ILLINOIS. Containing 400 square feet.

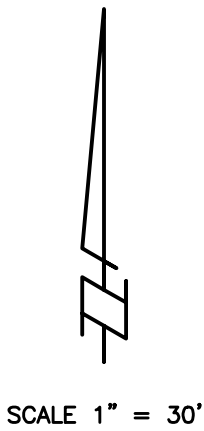

SCALE 1" = 30'

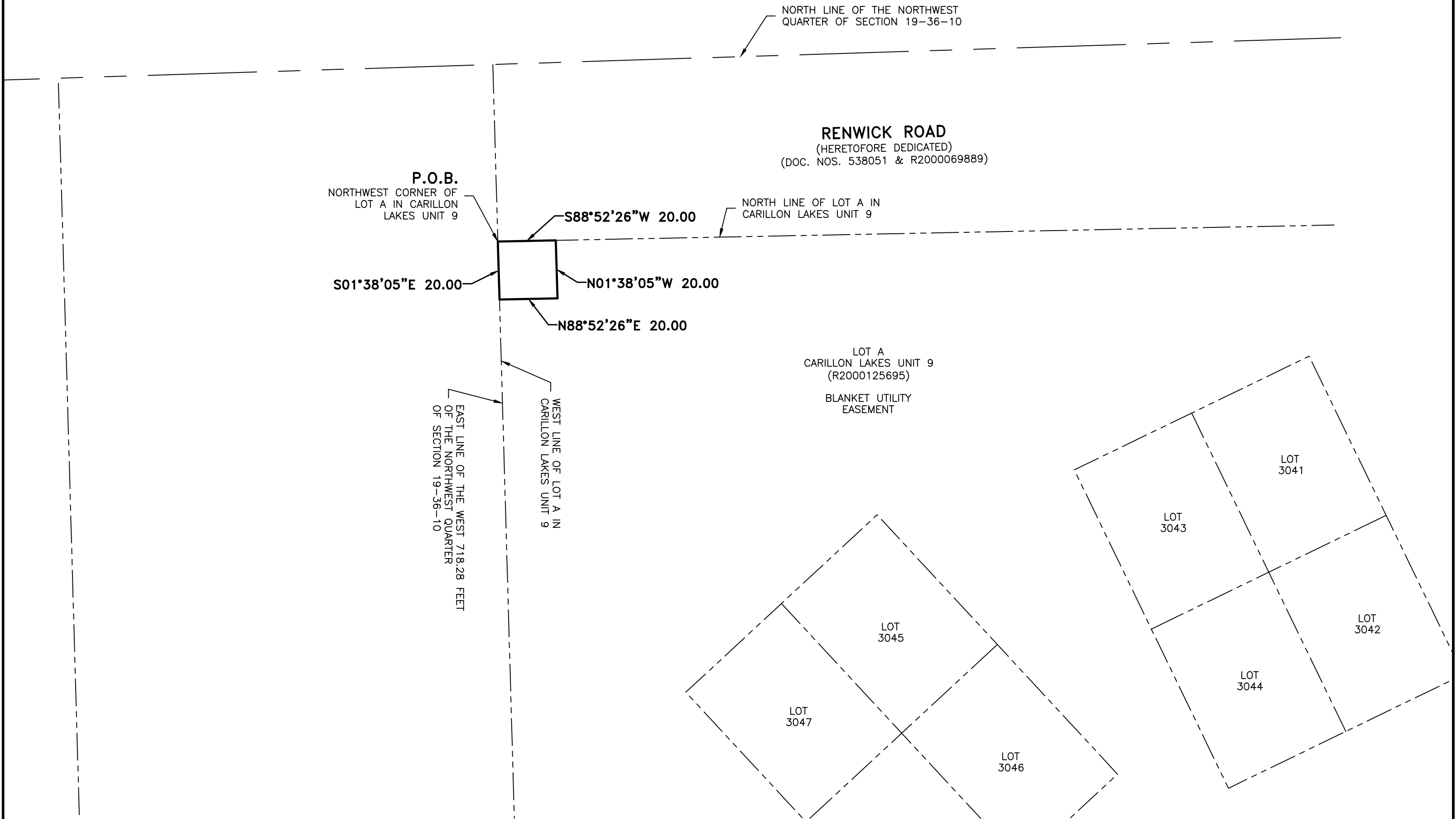

PREPARED BY: CHRISTOPHER M. PAPESH, I.P.L.S. NO. 3369
EXPIRATION DATE 11/30/2024

DATE: May 16, 2023

GEOTECH INC.
CONSULTING ENGINEERS - LAND SURVEYORS

1207 CEDARWOOD DRIVE CREST HILL, ILLINOIS 60403 815/730-1010

PROJECT: CITY OF CREST HILL FIELD BOOK #:

DRAWN BY: CP DATE: 05.15.23 SCALE: 1"=30' JOB NO. 21373

COMPARE THIS PLAT WITH YOUR RECORDS AND IMMEDIATELY REPORT ANY DISCREPANCIES