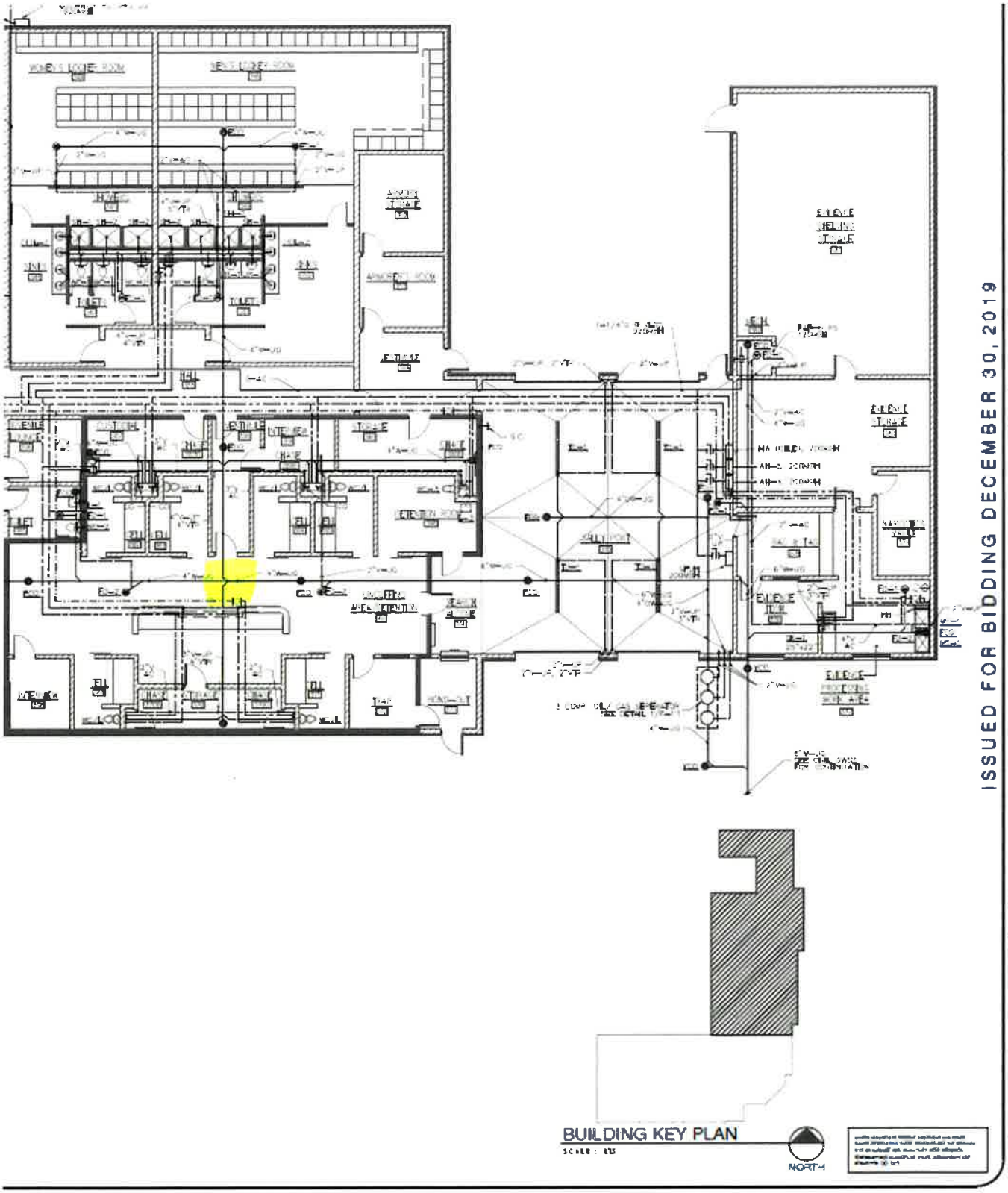

BUILDING KEY PLAN

SCALE : NTS

NORTH

ISSUED FOR BIDDING DECEMBER 30, 2019

CITY HALL & POLICE BUILDING

FOR: CITY OF CREST HILL

20701 PATRICK DRIVE, CREST HILL, IL

DRAWN BY: S.C.

CHECKED BY: BOB SEBELL

DATE: DECEMBER 30, 2019

PROJECT NO: 9-06

TITLE: POLICE PLUMBING FLOOR PLAN

SHEET

P-2.3