

ADDRESS:
1923 S. Broadway St. Crest Hill, IL 60403
PIN: 11-04-33-402-014-0000

PLAT OF SURVEY

FIELD WORK COMPLETED ON: 06/02/2025

CLIENT:
Francisco Martinez

Area: 20,575.20 Sq. Feet

LOT 61, EXCEPT THAT PART DESCRIBED AS FOLLOWS: BEGINNING AT THE NORTHEAST CORNER OF SAID LOT 61, THENCE ON AN ASSUMED BEARING OF SOUTH 05 DEGREES 31 MINUTES 20 SECONDS WEST 9.27 FEET, ALONG THE EASTERLY LINE OF SAID LOT 61, TO A 5/8" REBAR WITH AN ALLIED CAP STAMPED "STATE OF ILLINOIS DIVISION OF HIGHWAYS RIGHT-OF-WAY CORNER IPLS 2017", THENCE NORTH 44 DEGREES 08 MINUTES 35 SECONDS WEST 13.22 FEET, TO A 5/8" REBAR WITH AN ALLIED CAP STAMPED "STATE OF ILLINOIS DIVISION OF HIGHWAYS RIGHT-OF-WAY CORNER IPLS 2017", THENCE SOUTH 88 DEGREES 32 MINUTES 58 SECONDS EAST 10.10 FEET, ALONG SAID NORTHERLY LINE OF LOT 61, TO THE POINT OF BEGINNING, AN ALL OF LOTS 62 AND 63 IN STERN PARK, A SUBDIVISION OF PART OF THE SOUTH HALF OF SECTION 33, TOWNSHIP 36 NORTH, RANGE 10 EAST OF THE THIRD PRINCIPAL MERIDIAN, ACCORDING TO THE PLAT THEREOF RECORDED OCTOBER 30, 1916, AS DOCUMENT NO. 299218, IN WILL COUNTY, ILLINOIS.



SCALE 1"=20'

Basis of Bearing

STATE PLANE COORDINATES

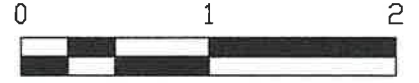
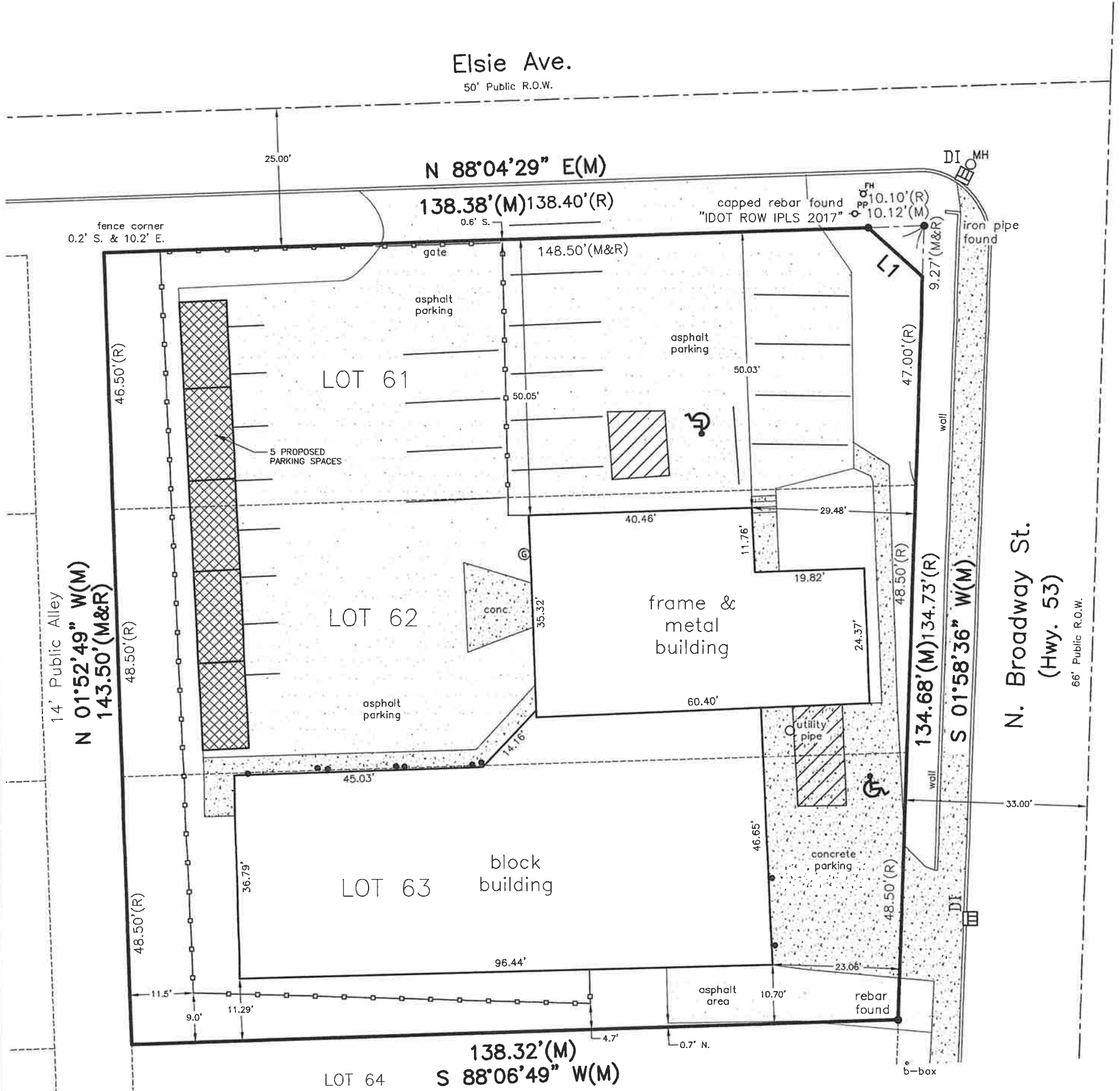

EXHIBIT E

Elsie Ave.

50' Public R.O.W.



LINE TABLE

L1	13.24'(M), 13.22'(R)	S 47°43'39" E(M)
----	----------------------	------------------

STATE OF ILLINOIS
COUNTY OF GRUNDY

THIS IS TO CERTIFY THAT I, AN ILLINOIS PROFESSIONAL LAND SURVEYOR, HAVE SURVEYED THE PROPERTY DESCRIBED IN THE ABOVE CAPTION AS SHOWN BY THE DRAWN PLAT WHICH IS A TRUE AND CORRECT REPRESENTATION OF SAID SURVEY.

DIMENSIONS SHOWN HEREON ARE IN FEET AND DECIMAL PARTS THEREOF.

GIVEN UNDER MY HAND AND SEAL AT MINOOKA, ILLINOIS, THIS 2ND DAY OF JUNE OF 2025.

JOSE RAFAEL SALAS
ILLINOIS LICENSE NO. 035.003933, EXPIRES NOVEMBER 30TH, 2026.

THIS PROFESSIONAL SERVICE CONFORMS TO THE CURRENT ILLINOIS MINIMUM STANDARDS FOR A BOUNDARY SURVEY



LEGEND

- Concrete Surface
- Asphalt Surface
- Center Line
- Boundary Line
- Adjacent Line
- Fence Line
- Easement Line
- DI curb inlet
- FH fire hydrant
- bollard
- PP utility pole
- b-box
- gas meter
- MH manhole
- (M) Measured or Calculated
- (R) Recorded
- Monument Found
- Monument Set

Notes:
Compare this Plat with your records and immediately report any discrepancies.



SALAS LAND SURVEYING
P.O. BOX 681
Minooka, IL 60447
(815) 521-6354
salaslandsurveying.com