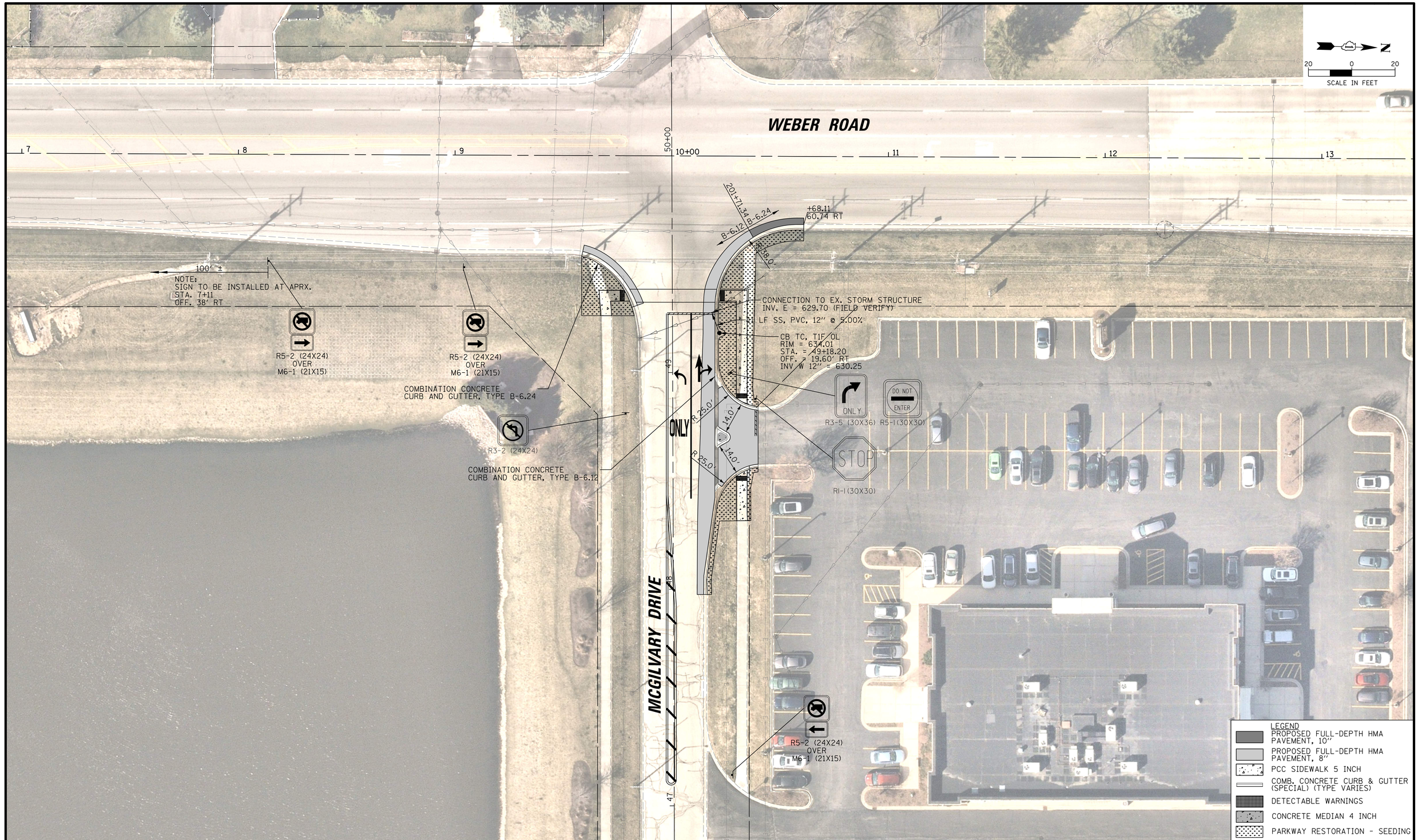

CHRISTOPHER B. BURKE ENGINEERING, LTD.
16221 W. 159th Street, Suite 201
Lockport, Illinois 60441
(815) 770-2850

CLIENT:

Crest Hill
CITY OF NEIGHBORS

CITY OF CREST HILL
20600 CITY CENTER BOULEVARD
CREST HILL, IL 60403

NO.	DATE	NATURE OF REVISION	CHKD.

FILE NAME N:\CRESTHILL\240070\Civil\Exhibits\EXH_01_McGilvray_ex_dw_240070.sht

DSGN.	JRS
DWN.	JRS
CHKD.	AJS
SCALE:	20'
PLOT DATE:	6/26/2026
CAD USER:	Jspeelman
MODEL:	Model

TITLE:

MCGILVARY DRIVE AT WEBER ROAD PROPOSED GEOMETRY IMPROVEMENTS ALTERNATE 1 – RIGHT–IN RIGHT–OUT

PROJ. NO.	240070
DATE:	6/26/2026
SHEET 1	OF 2
DRAWING NO.	EXH–1

CHRISTOPHER B. BURKE ENGINEERING, LTD.
16221 W. 159th Street, Suite 201
Lockport, Illinois 60441
(815) 770-2850

CLIENT:

Crest Hill
CITY OF NEIGHBORS

CITY OF CREST HILL
20600 CITY CENTER BOULEVARD
CREST HILL, IL 60403

NO.	DATE	NATURE OF REVISION	CHKD.

FILE NAME N:\CRESTHILL\240070\Civil\Exhibits\EXH_02_McGilvray_Right_Out_240070.sht

DSGN.	JRS
DWN.	JRS
CHKD.	AJS
SCALE:	20'
PLOT DATE:	6/26/2026
CAD USER:	Jspeelman
MODEL:	Model

TITLE:

MCGILVARY DRIVE AT WEBER ROAD PROPOSED GEOMETRY IMPROVEMENTS ALTERNATE 2 – RIGHT–OUT ONLY

PROJ. NO.	240070
DATE:	6/26/2026
SHEET	2 OF 2
DRAWING NO.	EXH–2