

## Front Elevation

Scale:  $\frac{3}{8}''=1'-0''$

## General Specifications

**Backer Panel:** custom fabricated aluminum tube frame with .080" thk. aluminum faces

**Letter Faces:** .177" translucent White Evonik Cyro SG-7328 formed face

**Letter Returns:** 5" deep, .063" welded aluminum

**Illumination:** White LEDs as required by manufacturer with remote power supplies

**Wall Type:** TBD



**Install:** Flush to wall as per detail

Quantity: TBD

Regarding Fabrication Fit & Finish of All QT Signs:

- Visible fabrication seams and welded joints are to be sanded smooth, filled and finished to QT specifications.
- Any visible fasteners are to be countersunk and have painted heads.
- Face retainers must fit flush and have even, minimal seams.
- Any variation from this directive must be brought to the attention of the QT Quality Control Manager without delay.

## Paint Specifications

-  Akzo Noble to match  
3M Cardinal Red #3630-53
-  Akzo Nobel to match  
SW 7069 Iron Ore

**All paint finishes to be Satin unless otherwise specified**



**Electric Sign  
Complies with  
UL48**

THIS SIGN IS INTENDED TO BE INSTALLED IN ACCORDANCE WITH THE REQUIREMENTS OF ARTICLE 600 OF THE NATIONAL ELECTRICAL CODE AND/OR OTHER APPLICABLE LOCAL CODES. THIS INCLUDES PROPER GROUNDING AND BONDING OF THE SIGN.



Copyright © 2025 Allen Industries, Inc.  
This is an original, unpublished drawing, created by Allen Industries, Inc. This drawing is submitted to you in confidence for your use solely in connection with the project being planned for you by Allen Industries, Inc. and is not to be shown to anyone outside your organization, nor used, reproduced, copied or exhibited in any fashion whatsoever. The designs shown on the drawing (except for any registered trademarks that may belong to a client of Allen Industries, Inc.) remain the property of Allen Industries, Inc.

Client:  
**QuikTrip**

Address:  
**Various**

Date: 01/17/25

Estimate #:  
**E21326**

Job #:  
-

Page #: 1 of 4

File Name:  
**QT Gen4 - CL60\_101**

Sales:  
**House**

Design:  
**CT**

PM:  
**JG**

#	Date	Description
1	03/09/25	Revised size per customer
2	03/19/25	Revised size & electrical notes per customer
3	-	-
4	-	-
5	-	-
6	-	-

Initial  
CT

#### Client Review Status

Allen Industries, Inc. requires that an approved drawing be obtained from the client prior to any production release or production release revision.

Client Signature:

Approval Date:

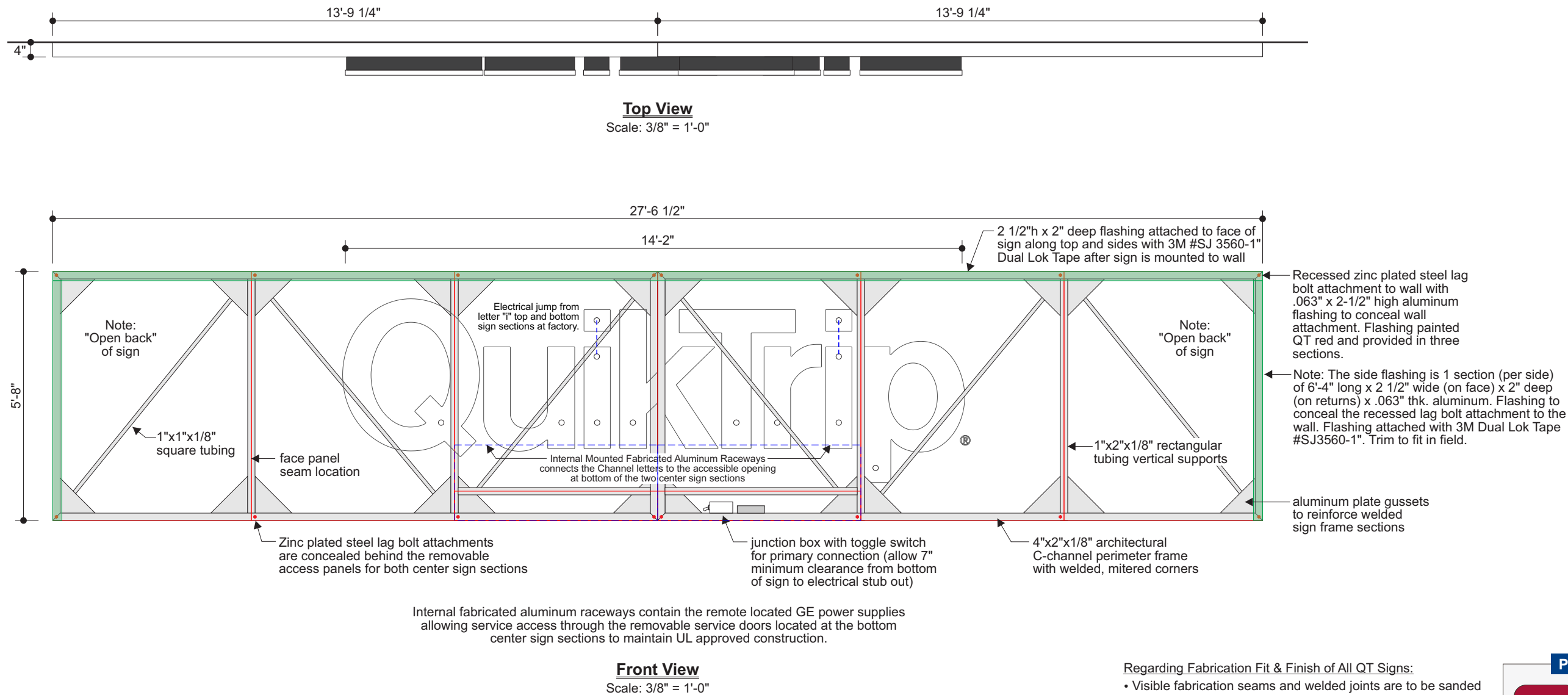

Regarding Fabrication Fit & Finish of All QT Signs:

- Visible fabrication seams and welded joints are to be sanded smooth, filled and finished to QT specifications.
- Any visible fasteners are to be countersunk and have painted heads.
- Face retainers must fit flush and have even, minimal seams.
- Any variation from this directive must be brought to the attention of the QT Quality Control Manager without delay.

Paint Specifications

- Akzo Noble to match 3M Cardinal Red #3630-53
- Akzo Nobel to match SW 7069 Iron Ore

All paint finishes to be Satin unless otherwise specified



Electric Sign  
Complies with  
UL48

THIS SIGN IS INTENDED TO BE INSTALLED IN ACCORDANCE WITH THE REQUIREMENTS OF ARTICLE 600 OF THE NATIONAL ELECTRICAL CODE AND/OR OTHER APPLICABLE LOCAL CODES. THIS INCLUDES PROPER GROUNDING AND BONDING OF THE SIGN.



#	Date	Description
1	03/09/25	Revised size per customer
2	03/19/25	Revised size & electrical notes per customer
3	-	-
4	-	-
5	-	-
6	-	-

Client Review Status

Allen Industries, Inc. requires that an approved drawing be obtained from the client prior to any production release or production release revision.

Client Signature:

Approval Date:

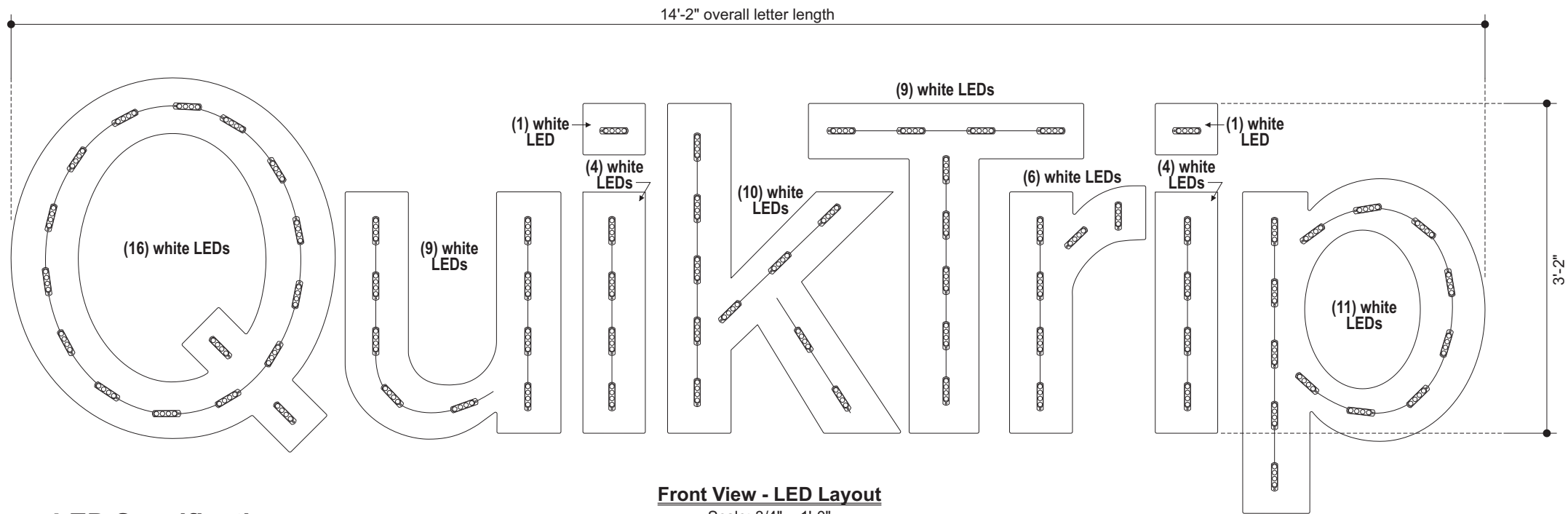



LED Specification

- E** 71 ea. GEMX2471-W1 7100K White  
4 LEDs per Module, Spaced 8" OC  
1 ea. GEPS24-100U-GLX (pulls 130 modules)  
Total Electrical Amp Load = 1.1 Amps  
One (1) 120 Volt - 20 Amp  
Circuit Breaker Required for Sign

Regarding Fabrication Fit & Finish of All QT Signs:

- Visible fabrication seams and welded joints are to be sanded smooth, filled and finished to QT specifications.
- Any visible fasteners are to be countersunk and have painted heads.
- Face retainers must fit flush and have even, minimal seams.
- Any variation from this directive must be brought to the attention of the QT Quality Control Manager without delay.

Paint Specifications

-  Akzo Noble to match 3M Cardinal Red #3630-53
-  Akzo Nobel to match SW 7069 Iron Ore

All paint finishes to be Satin unless otherwise specified



Electric Sign  
Complies with  
UL48

THIS SIGN IS INTENDED TO BE INSTALLED IN ACCORDANCE WITH THE REQUIREMENTS OF ARTICLE 600 OF THE NATIONAL ELECTRICAL CODE AND/OR OTHER APPLICABLE LOCAL CODES. THIS INCLUDES PROPER GROUNDING AND BONDING OF THE SIGN.



Client:  
**QuikTrip**

Address:  
**Various**

Date: **01/17/25** Estimate #: **E21326** Job #: **-** Page #: **3 of 4**

File Name:  
**QT Gen4 - CL60\_101**

Sales: **House** Design: **CT** PM: **JG**

#	Date	Description	Initial
1	03/09/25	Revised size per customer	CT
2	03/19/25	Revised size & electrical notes per customer	CT
3	-	-	-
4	-	-	-
5	-	-	-
6	-	-	-

**Client Review Status**  
Allen Industries, Inc. requires that an approved drawing be obtained from the client prior to any production release or production release revision.

Client Signature: Approval Date:

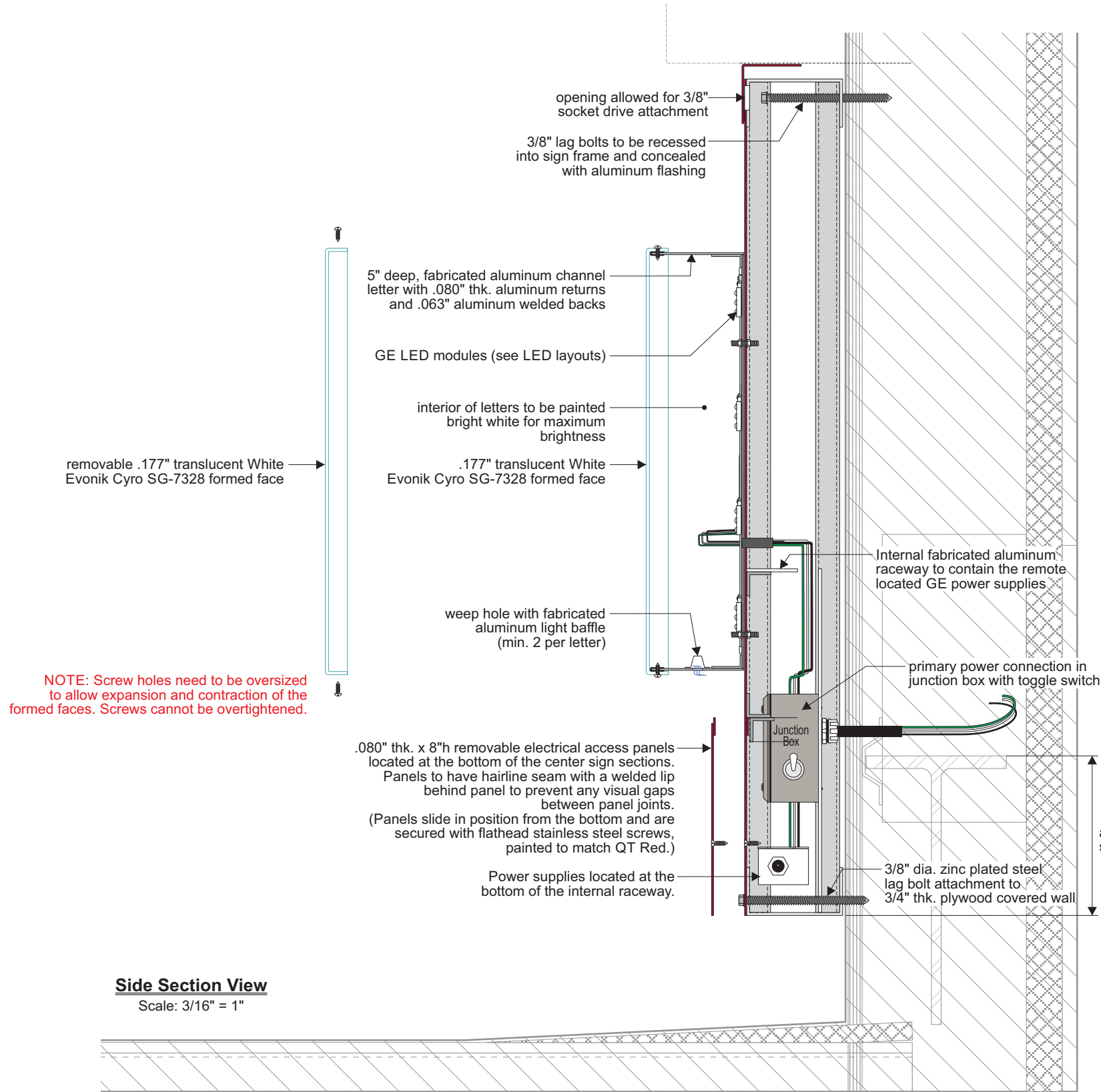

Side Section View  
Scale: 3/16" = 1"

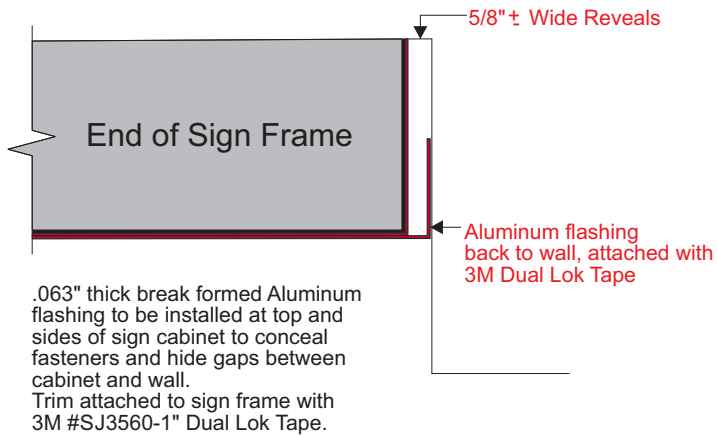

Top View - Top Trim Detail  
Scale: 1/4" = 1"

Regarding Fabrication Fit & Finish of All QT Signs:

- Visible fabrication seams and welded joints are to be sanded smooth, filled and finished to QT specifications.
- Any visible fasteners are to be countersunk and have painted heads.
- Face retainers must fit flush and have even, minimal seams.
- Any variation from this directive must be brought to the attention of the QT Quality Control Manager without delay.

Paint Specifications

- Akzo Noble to match 3M Cardinal Red #3630-53
- Akzo Nobel to match SW 7069 Iron Ore

All paint finishes to be Satin unless otherwise specified



THIS SIGN IS INTENDED TO BE INSTALLED IN ACCORDANCE WITH THE REQUIREMENTS OF ARTICLE 600 OF THE NATIONAL ELECTRICAL CODE AND/OR OTHER APPLICABLE LOCAL CODES. THIS INCLUDES PROPER GROUNDING AND BONDING OF THE SIGN.



#	Date	Description
1	03/09/25	Revised size per customer
2	03/19/25	Revised size & electrical notes per customer
3	-	-
4	-	-
5	-	-
6	-	-

Client Review Status

Allen Industries, Inc. requires that an approved drawing be obtained from the client prior to any production release or production release revision.

Client Signature:

Approval Date: