



Scale: 3/8" = 1'-0"



Scale: 3/8" = 1'-0"



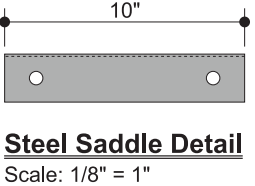
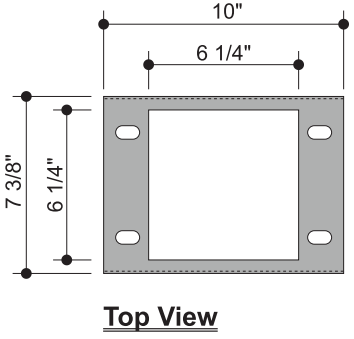
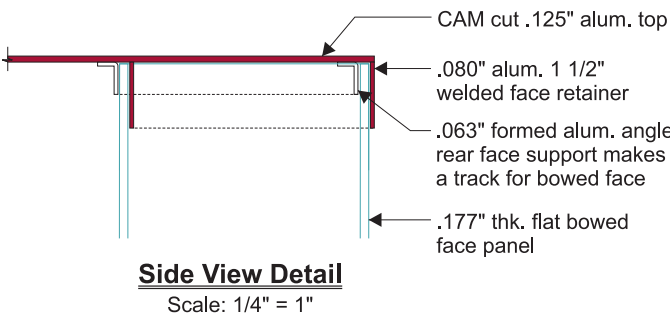
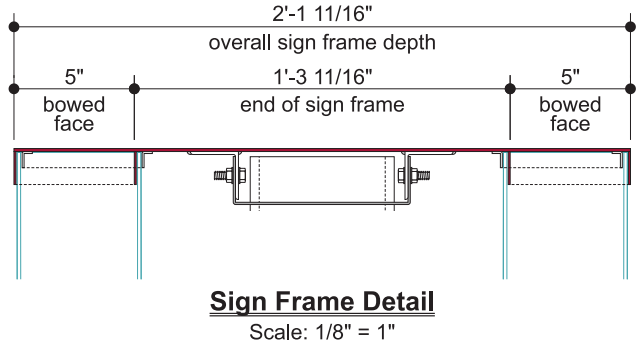
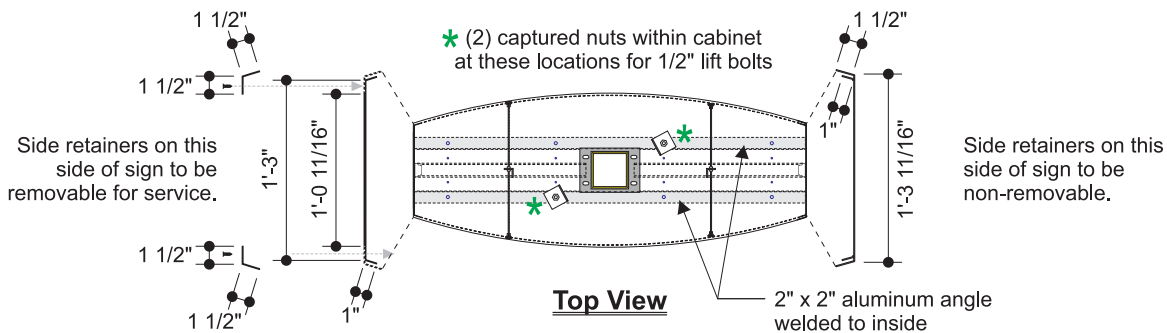

YELLOW INDICATES THE STEEL SUPPORT PROVIDED BY SIGN INSTALLER



FILE NUMBER: E212503

Listed Electric Sign Complies with

UL48

CSA C22.2 No.207

E212503



GROUNDING AND BONDING OF THE SIGN.

## Construction Details

- Installation by others
- Steel should be primed and painted white for max. reflectivity
- Engineering, steel size requirements and footing specifications are obtained by QT



Item #QT-MV-E2PQ-CC-65-BB

### Project Information

Client  
QuikTrip

Location  
Store 4452

File  
QT-MV-E2PQ-CC-65-BB\_4452\_100

Sales  
House

Design  
CT

Project Manager  
James Gentry

### Date / Description

Date	Description
01/08/26	Issue Date
1	
2	
3	
4	
5	
6	
7	
8	
9	

### Notes

### Client Review Status

Allen Industries, Inc. requires that an "Approved" drawing be obtained from the client prior to any production release or production release revision.

☐ Approved ☐ Approved as Noted ☐ Revise & Resubmit

Name \_\_\_\_\_

Title \_\_\_\_\_ Date \_\_\_\_\_

### Declaration

Copyright © 2024 Allen Industries, Inc.

This is an original, unpublished drawing, created by Allen Industries, Inc. This drawing is submitted to you in confidence for your use solely in connection with the project being planned for you by Allen Industries, Inc. and is not to be shown to anyone outside your organization, nor used, reproduced, copied or exhibited in any fashion whatsoever. The designs shown on the drawing (except for any registered trademarks that may belong to a client of Allen Industries, Inc.) remain the property of Allen Industries, Inc.



YOUR BRAND AT ITS BEST™

1-800-967-2553

www.allenindustries.com

### Face Support Bumpers

Scale: NTS

1" dia. perforated acrylic pad with applied black silicone adhesive cushion and 3/16" dia. SS stud, attached to vertical rails

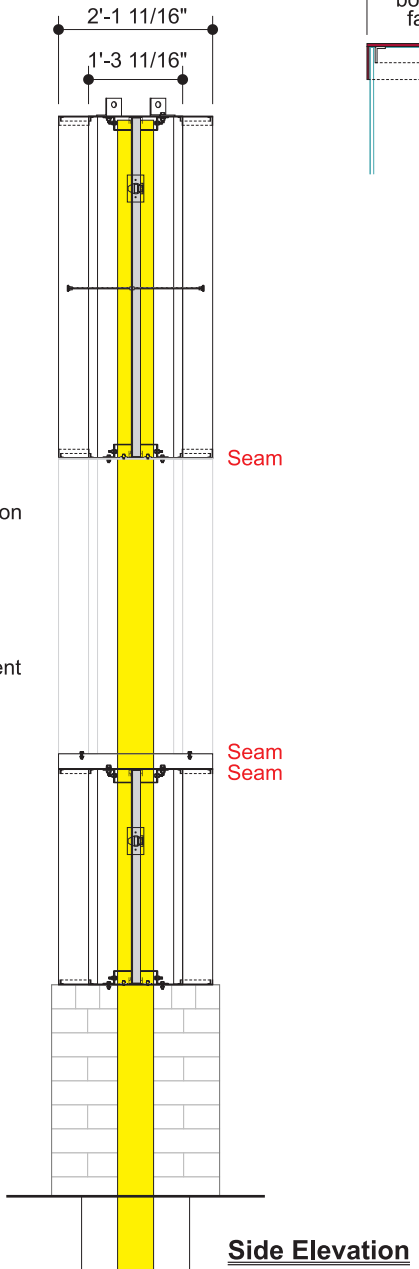
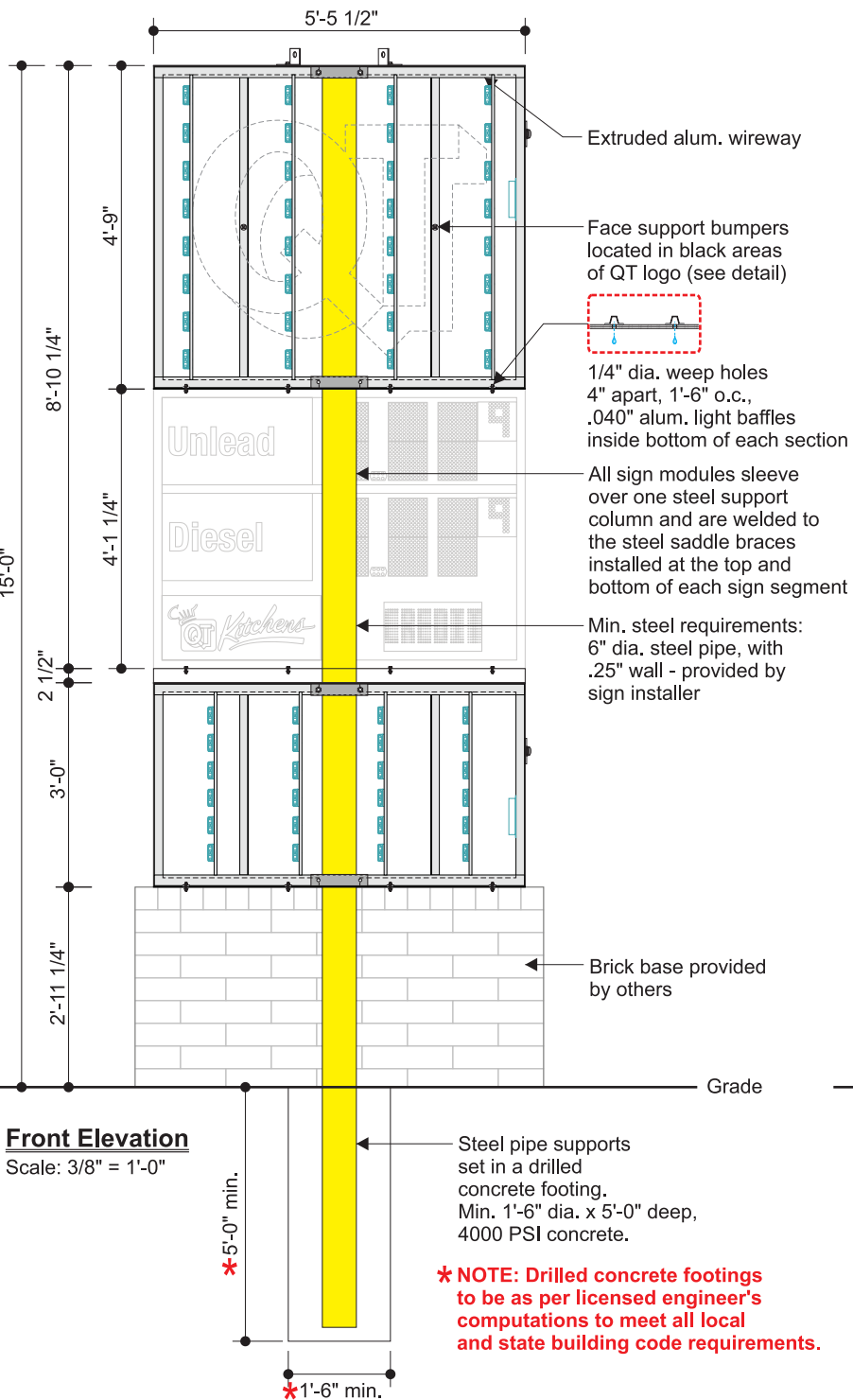
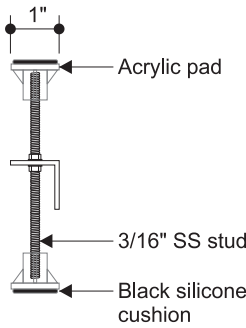

## QT Logo Cabinet



**Item #QT-MV-E2PQ-CC-65-BB**

## Project Information

Client  
**QuikTrip**

Location  
**Store 4452**

File  
**QT-MV-E2PQ-CC-65-BB\_4452\_100**

Sales <b>House</b>	Design <b>CT</b>	Project Manager <b>James Gentry</b>
-----------------------	---------------------	--

## Date / Description

01/08/26	Issue Date
----------	------------

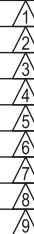

## Notes

[illegible]

## Client Review Status

Allen Industries, Inc. requires that an "Approved" drawing be obtained from the client prior to any production release or production release revision.

☐ Approved    ☐ Approved as Noted    ☐ Revise & Resubmit

Name \_\_\_\_\_

Title \_\_\_\_\_ Date \_\_\_\_\_

## Declaration

Copyright © 2024 Allen Industries, Inc.

This is an original, unpublished drawing, created by Allen Industries, Inc. This drawing is submitted to you in confidence for your use solely in connection with the project being planned for you by Allen Industries, Inc. and is not to be shown to anyone outside your organization, nor used, reproduced, copied or exhibited in any fashion whatsoever. The designs shown on the drawing (except for any registered trademarks that may belong to a client of Allen Industries, Inc.) remain the property of Allen Industries, Inc.

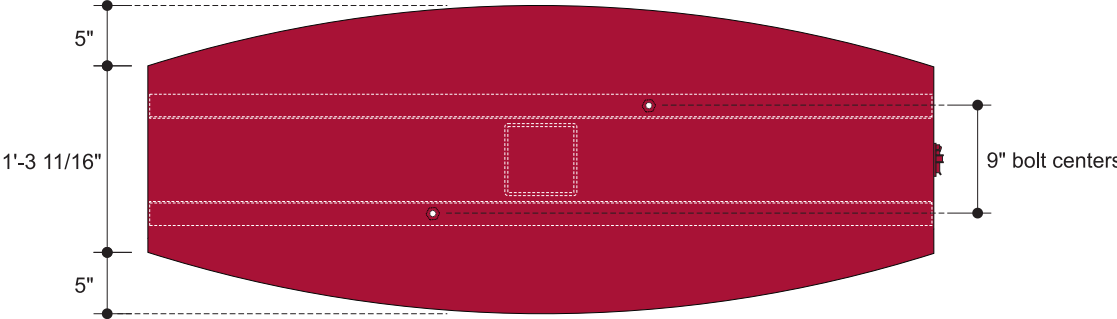

### Top View

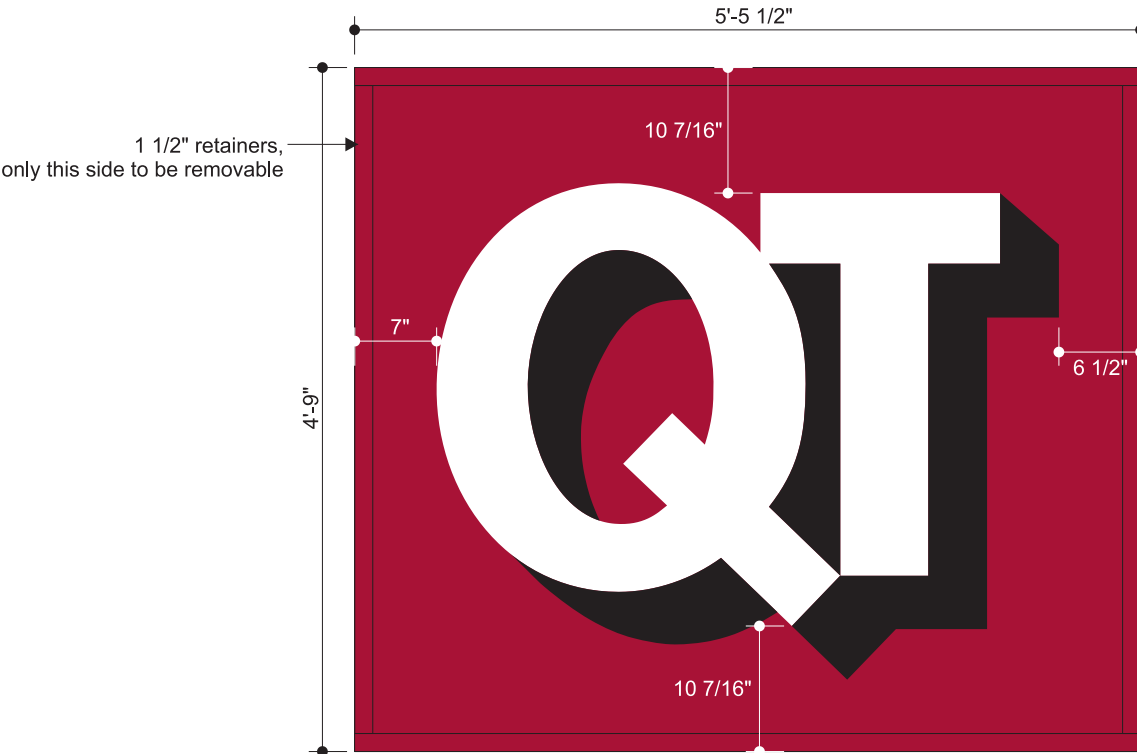

### Front View - QT Cabine

Scale:  $\frac{3}{4}" = 1'-0"$

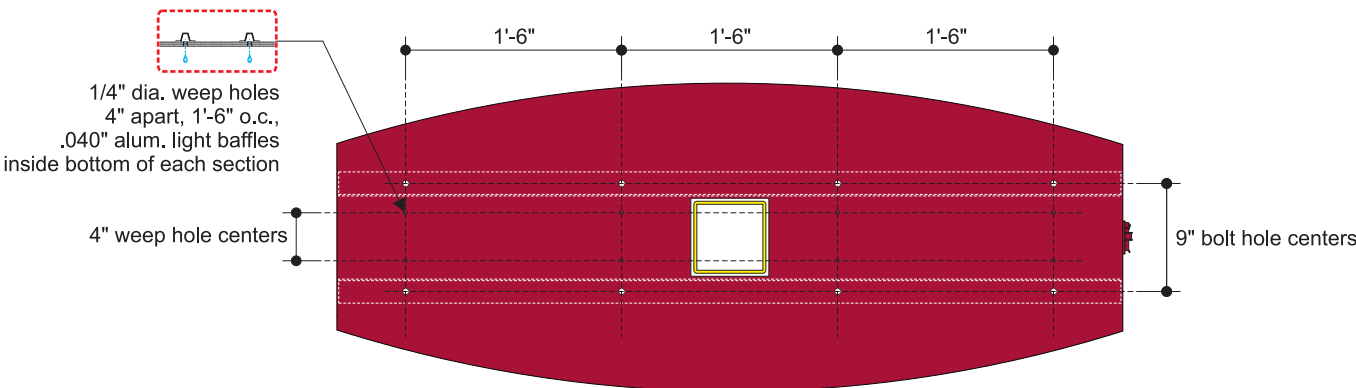

### Bottom View

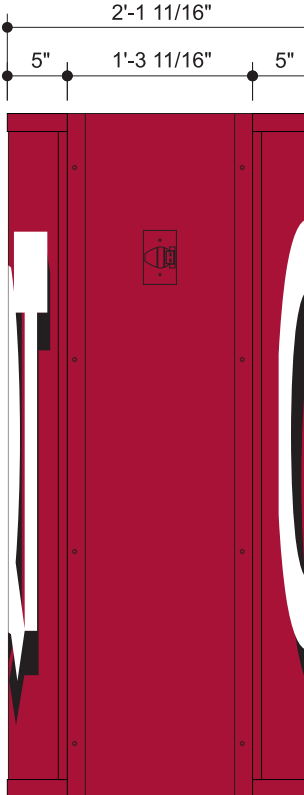

### Side View

All Sign Modules constructed with removable alum. face retainers and clear acrylic, .177" thickness, face panels with 2nd surface painted background colors and graphics.

Note: No Embossment

Translucent Graphics Red Background Color  
to Paint Match 3M Cardinal Red #3630-53  
Translucent Vinyl

## Color Specifications

## All Paint Finishes to be Akzo Nobe

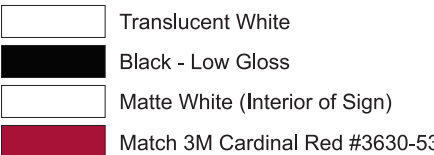

### Regarding Fabrication Fit & Finish of All QT Signs

- Visible fabrication seams and welded joints are to be sanded smooth, filled and finished to QT specifications.
- Any visible fasteners are to be countersunk and have painted heads.
- Face retainers must fit flush and have even, minimal seams.
- Any variation from this directive must be brought to the attention of the QT Quality Control Manager without delay.



## Illumination Details



**Item #QT-MV-E2PQ-CC-65-BB**

## Project Information

Client  
**QuikTrip**

Location  
**Store 44**

File  
**QT-MV-E2PQ-CC-65-BB\_4452\_100**

Sales <b>House</b>	Design <b>CT</b>	Project Manager <b>James Gentry</b>
-----------------------	---------------------	--

Date / Description	Amount
10/1/2018	100.00
10/2/2018	200.00
10/3/2018	300.00
10/4/2018	400.00
10/5/2018	500.00
10/6/2018	600.00
10/7/2018	700.00
10/8/2018	800.00
10/9/2018	900.00
10/10/2018	1000.00
10/11/2018	1100.00
10/12/2018	1200.00
10/13/2018	1300.00
10/14/2018	1400.00
10/15/2018	1500.00
10/16/2018	1600.00
10/17/2018	1700.00
10/18/2018	1800.00
10/19/2018	1900.00
10/20/2018	2000.00
10/21/2018	2100.00
10/22/2018	2200.00
10/23/2018	2300.00
10/24/2018	2400.00
10/25/2018	2500.00
10/26/2018	2600.00
10/27/2018	2700.00
10/28/2018	2800.00
10/29/2018	2900.00
10/30/2018	3000.00
10/31/2018	3100.00
11/1/2018	3200.00
11/2/2018	3300.00
11/3/2018	3400.00
11/4/2018	3500.00
11/5/2018	3600.00
11/6/2018	3700.00
11/7/2018	3800.00
11/8/2018	3900.00
11/9/2018	4000.00
11/10/2018	4100.00
11/11/2018	4200.00
11/12/2018	4300.00
11/13/2018	4400.00
11/14/2018	4500.00
11/15/2018	4600.00
11/16/2018	4700.00
11/17/2018	4800.00
11/18/2018	4900.00
11/19/2018	5000.00
11/20/2018	5100.00
11/21/2018	5200.00
11/22/2018	5300.00
11/23/2018	5400.00
11/24/2018	5500.00
11/25/2018	5600.00
11/26/2018	5700.00
11/27/2018	5800.00
11/28/2018	5900.00
11/29/2018	6000.00
11/30/2018	6100.00
12/1/2018	6200.00
12/2/2018	6300.00
12/3/2018	6400.00
12/4/2018	6500.00
12/5/2018	6600.00
12/6/2018	6700.00
12/7/2018	6800.00
12/8/2018	6900.00
12/9/2018	7000.00
12/10/2018	7100.00
12/11/2018	7200.00
12/12/2018	7300.00
12/13/2018	7400.00
12/14/2018	7500.00
12/15/2018	7600.00
12/16/2018	7700.00
12/17/2018	7800.00
12/18/2018	7900.00
12/19/2018	8000.00
12/20/2018	8100.00
12/21/2018	8200.00
12/22/2018	8300.00
12/23/2018	8400.00
12/24/2018	8500.00
12/25/2018	8600.00
12/26/2018	8700.00
12/27/2018	8800.00
12/28/2018	8900.00
12/29/2018	9000.00
12/30/2018	9100.00
12/31/2018	9200.00
1/1/2019	9300.00
1/2/2019	9400.00
1/3/2019	9500.00
1/4/2019	9600.00
1/5/2019	9700.00
1/6/2019	9800.00
1/7/2019	9900.00
1/8/2019	10000.00
1/9/2019	10100.00
1/10/2019	10200.00
1/11/2019	10300.00
1/12/2019	10400.00
1/13/2019	10500.00
1/14/2019	10600.00
1/15/2019	10700.00
1/16/2019	10800.00
1/17/2019	10900.00
1/18/2019	11000.00
1/19/2019	11100.00
1/20/2019	11200.00
1/21/2019	11300.00
1/22/2019	11400.00
1	

01/08/26	Issue Date
----------	------------

A vertical number line with arrows at both ends and horizontal tick marks. The numbers 1 through 9 are written in the spaces between the tick marks, starting from the top and going down.

## Notes

■

### Client Review Status

Allen Industries, Inc. requires that an "Approved" drawing be obtained from the client prior to any production release or production release revision.

☐ Approved    ☐ Approved as Noted    ☐ Revise & Resubmit

Name \_\_\_\_\_

Title \_\_\_\_\_ Date \_\_\_\_\_

## Declaration

Copyright © 2024 Allen Industries, Inc.

This is an original, unpublished drawing, created by Allen Industries, Inc. This drawing is submitted to you in confidence for your use solely in connection with the project being planned for you by Allen Industries, Inc. and is not to be shown to anyone outside your organization, nor used, reproduced, copied or exhibited in any fashion whatsoever. The designs shown on the drawing (except for any registered trademarks that may belong to a client of Allen Industries, Inc.) remain the property of Allen Industries, Inc.

[illegible]



**Item #QT-MV-E2PQ-CC-65-BB**

## Project Information

Client

## QuikTrip

### Location

Store 4452

File

QT-MV-E2PQ-CC-65-BB\_4452\_100

Sales

House

## Design

CT<sup>9</sup>

Project Manager

James Gentry

Date / Description	Amount
10/1/2018	100.00
10/2/2018	200.00
10/3/2018	300.00
10/4/2018	400.00
10/5/2018	500.00
10/6/2018	600.00
10/7/2018	700.00
10/8/2018	800.00
10/9/2018	900.00
10/10/2018	1000.00
10/11/2018	1100.00
10/12/2018	1200.00
10/13/2018	1300.00
10/14/2018	1400.00
10/15/2018	1500.00
10/16/2018	1600.00
10/17/2018	1700.00
10/18/2018	1800.00
10/19/2018	1900.00
10/20/2018	2000.00
10/21/2018	2100.00
10/22/2018	2200.00
10/23/2018	2300.00
10/24/2018	2400.00
10/25/2018	2500.00
10/26/2018	2600.00
10/27/2018	2700.00
10/28/2018	2800.00
10/29/2018	2900.00
10/30/2018	3000.00
10/31/2018	3100.00
11/1/2018	3200.00
11/2/2018	3300.00
11/3/2018	3400.00
11/4/2018	3500.00
11/5/2018	3600.00
11/6/2018	3700.00
11/7/2018	3800.00
11/8/2018	3900.00
11/9/2018	4000.00
11/10/2018	4100.00
11/11/2018	4200.00
11/12/2018	4300.00
11/13/2018	4400.00
11/14/2018	4500.00
11/15/2018	4600.00
11/16/2018	4700.00
11/17/2018	4800.00
11/18/2018	4900.00
11/19/2018	5000.00
11/20/2018	5100.00
11/21/2018	5200.00
11/22/2018	5300.00
11/23/2018	5400.00
11/24/2018	5500.00
11/25/2018	5600.00
11/26/2018	5700.00
11/27/2018	5800.00
11/28/2018	5900.00
11/29/2018	6000.00
11/30/2018	6100.00
12/1/2018	6200.00
12/2/2018	6300.00
12/3/2018	6400.00
12/4/2018	6500.00
12/5/2018	6600.00
12/6/2018	6700.00
12/7/2018	6800.00
12/8/2018	6900.00
12/9/2018	7000.00
12/10/2018	7100.00
12/11/2018	7200.00
12/12/2018	7300.00
12/13/2018	7400.00
12/14/2018	7500.00
12/15/2018	7600.00
12/16/2018	7700.00
12/17/2018	7800.00
12/18/2018	7900.00
12/19/2018	8000.00
12/20/2018	8100.00
12/21/2018	8200.00
12/22/2018	8300.00
12/23/2018	8400.00
12/24/2018	8500.00
12/25/2018	8600.00
12/26/2018	8700.00
12/27/2018	8800.00
12/28/2018	8900.00
12/29/2018	9000.00
12/30/2018	9100.00
12/31/2018	9200.00
1/1/2019	9300.00
1/2/2019	9400.00
1/3/2019	9500.00
1/4/2019	9600.00
1/5/2019	9700.00
1/6/2019	9800.00
1/7/2019	9900.00
1/8/2019	10000.00
1/9/2019	10100.00
1/10/2019	10200.00
1/11/2019	10300.00
1/12/2019	10400.00
1/13/2019	10500.00
1/14/2019	10600.00
1/15/2019	10700.00
1/16/2019	10800.00
1/17/2019	10900.00
1/18/2019	11000.00
1/19/2019	11100.00
1/20/2019	11200.00
1/21/2019	11300.00
1/22/2019	11400.00
1	

01/08/26	Issue Date
----------	------------

A diagram showing a triangle with its interior angle labeled 1.



7

9

6

## Notes



## Client Review Status

Allen Industries, Inc. requires that an "Approved" drawing be obtained from the client prior to any production release or production release revision.

☐ Approved ☐ Approved as Noted ☐ Revise & Resubmit

Name \_\_\_\_\_

Title \_\_\_\_\_ Date \_\_\_\_\_

## Declaration

Copyright © 2024 Allen Industries, Inc.

This is an original, unpublished drawing, created by Allen Industries, Inc. This drawing is submitted to you in confidence for your use solely in connection with the project being planned for you by Allen Industries, Inc. and is not to be shown to anyone outside your organization, nor used, reproduced, copied or exhibited in any fashion whatsoever. The designs shown on the drawing (except for any registered trademarks that may belong to a client of Allen Industries, Inc.) remain the property of Allen Industries, Inc.

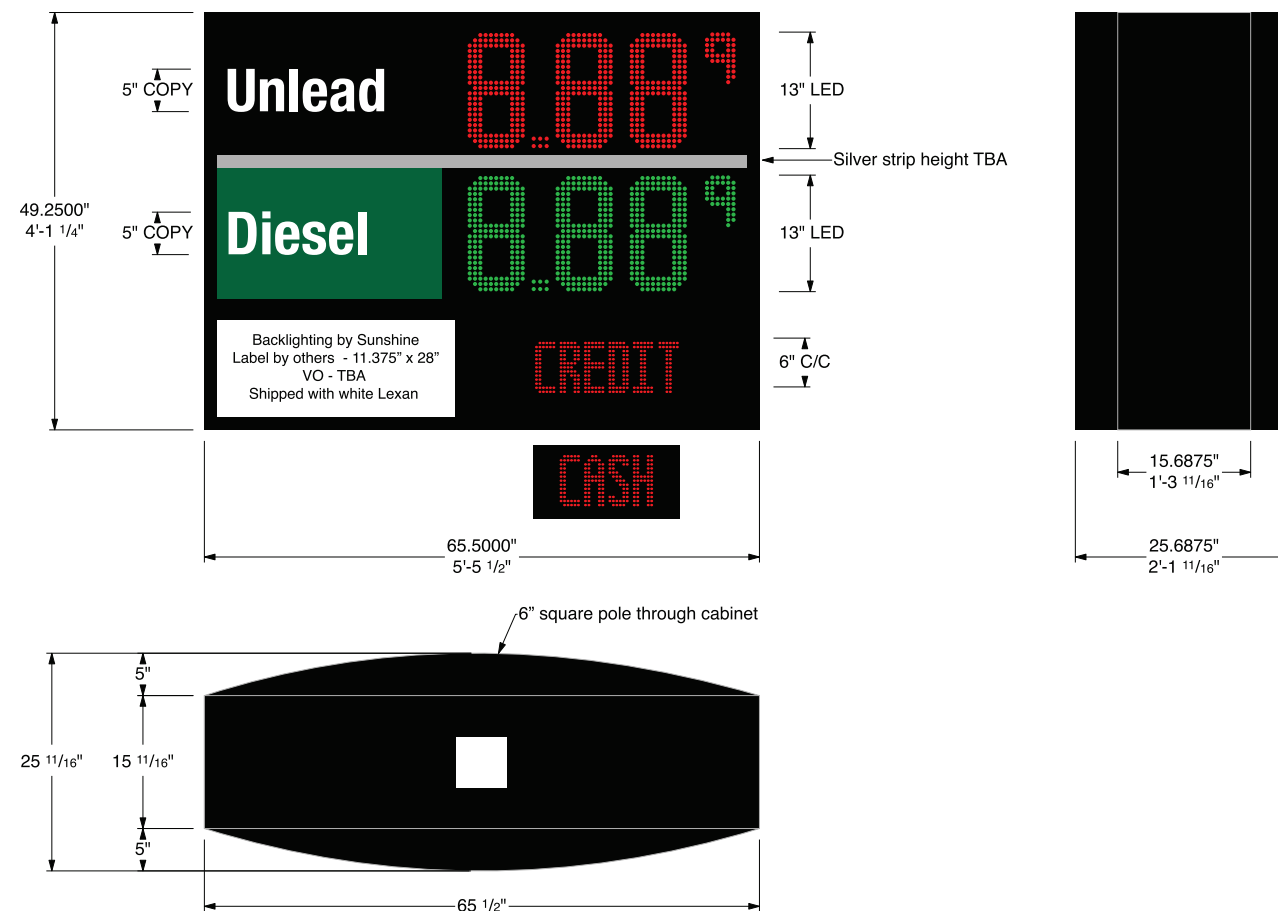
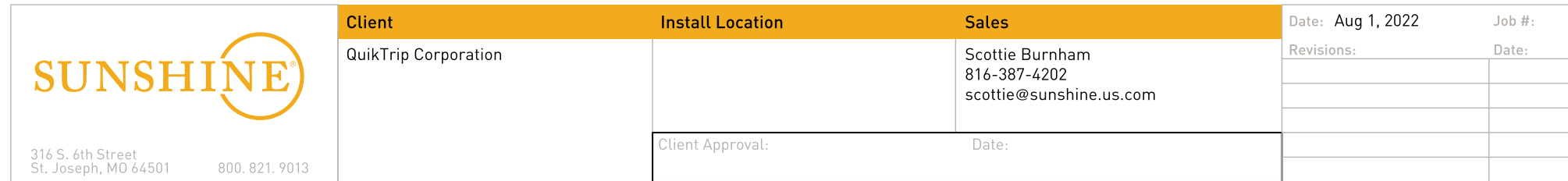

\* Final layout to be determined by build specs

\* Same layout both sides

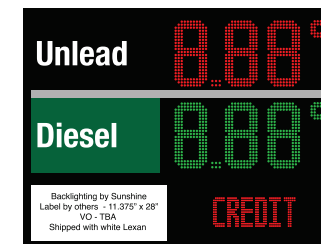

Cabinet Specs		Label Specs		Other	
Digit Size & Style:	13" LED	LED Backlit Label Panel -		<div>* Label and cabinet colors for representation only</div> <div>* 22.4 sq ft</div> <div>* 4.15 total AC amps including both sides</div> <div>* Cabinet(s) will have lifting/install eyebolt(s)</div> <div>* Electrical to be knocked out and ran at installer's preference</div> <div>This original drawing is provided as part of a planned project and is not to be exhibited, copied or reproduced without the written permission of Sunshine Electronic Display Corporation or its authorized agent. All installation details are suggested only. All signs must be installed in accordance with NATIONAL, STATE, ELECTRICAL AND BUILDING CODES. Sunshine Electronic Display Corporation has no responsibility for wind loads, installations or electrical circuits. These are the sole responsibility of the Buyer/user.</div> <div>* Actual LED size and configuration may vary</div>	
Digit Color:	Red/Green	Label Font:	Helvetica Bold Cond		
Overall Cabinet Size:	49.25"h x 65.5"w x 25.6875"d	Label Panel Color:	3M 3632-22 Black		
Cabinet Color:	Black		3M 3632-26 Green		
Single or Double Face:	Double	Label Type Color:	White		
Build type:	New cabinet				

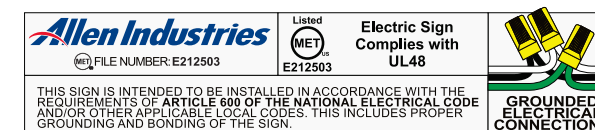

## QT Kitchens Insert



**Item #QT-MV-E2PQ-CC-65-BB**

## Project Information

Client  
**QuikTrip**

Location  
**Store 4452**

File  
QT-MV-E2PQ-CC-65-BB\_4452\_100

Sales **House** Design **CT** Project Manager **James Gentry**

Date / Description	Amount
10/1/2018	100.00
10/2/2018	200.00
10/3/2018	300.00
10/4/2018	400.00
10/5/2018	500.00
10/6/2018	600.00
10/7/2018	700.00
10/8/2018	800.00
10/9/2018	900.00
10/10/2018	1000.00
10/11/2018	1100.00
10/12/2018	1200.00
10/13/2018	1300.00
10/14/2018	1400.00
10/15/2018	1500.00
10/16/2018	1600.00
10/17/2018	1700.00
10/18/2018	1800.00
10/19/2018	1900.00
10/20/2018	2000.00
10/21/2018	2100.00
10/22/2018	2200.00
10/23/2018	2300.00
10/24/2018	2400.00
10/25/2018	2500.00
10/26/2018	2600.00
10/27/2018	2700.00
10/28/2018	2800.00
10/29/2018	2900.00
10/30/2018	3000.00
10/31/2018	3100.00
11/1/2018	3200.00
11/2/2018	3300.00
11/3/2018	3400.00
11/4/2018	3500.00
11/5/2018	3600.00
11/6/2018	3700.00
11/7/2018	3800.00
11/8/2018	3900.00
11/9/2018	4000.00
11/10/2018	4100.00
11/11/2018	4200.00
11/12/2018	4300.00
11/13/2018	4400.00
11/14/2018	4500.00
11/15/2018	4600.00
11/16/2018	4700.00
11/17/2018	4800.00
11/18/2018	4900.00
11/19/2018	5000.00
11/20/2018	5100.00
11/21/2018	5200.00
11/22/2018	5300.00
11/23/2018	5400.00
11/24/2018	5500.00
11/25/2018	5600.00
11/26/2018	5700.00
11/27/2018	5800.00
11/28/2018	5900.00
11/29/2018	6000.00
11/30/2018	6100.00
12/1/2018	6200.00
12/2/2018	6300.00
12/3/2018	6400.00
12/4/2018	6500.00
12/5/2018	6600.00
12/6/2018	6700.00
12/7/2018	6800.00
12/8/2018	6900.00
12/9/2018	7000.00
12/10/2018	7100.00
12/11/2018	7200.00
12/12/2018	7300.00
12/13/2018	7400.00
12/14/2018	7500.00
12/15/2018	7600.00
12/16/2018	7700.00
12/17/2018	7800.00
12/18/2018	7900.00
12/19/2018	8000.00
12/20/2018	8100.00
12/21/2018	8200.00
12/22/2018	8300.00
12/23/2018	8400.00
12/24/2018	8500.00
12/25/2018	8600.00
12/26/2018	8700.00
12/27/2018	8800.00
12/28/2018	8900.00
12/29/2018	9000.00
12/30/2018	9100.00
12/31/2018	9200.00
1/1/2019	9300.00
1/2/2019	9400.00
1/3/2019	9500.00
1/4/2019	9600.00
1/5/2019	9700.00
1/6/2019	9800.00
1/7/2019	9900.00
1/8/2019	10000.00
1/9/2019	10100.00
1/10/2019	10200.00
1/11/2019	10300.00
1/12/2019	10400.00
1/13/2019	10500.00
1/14/2019	10600.00
1/15/2019	10700.00
1/16/2019	10800.00
1/17/2019	10900.00
1/18/2019	11000.00
1/19/2019	11100.00
1/20/2019	11200.00
1/21/2019	11300.00
1/22/2019	11400.00
1	

01/08/26	Issue Date
1	
2	
3	
4	
5	
6	
7	
8	
9	

## Notes

[illegible]

## Client Review Status

Allen Industries, Inc. requires that an "✓ Approved" drawing be obtained from the client prior to any production release or production release revision.

☐ Approved    ☐ Approved as Noted    ☐ Revise & Resubmit

Name \_\_\_\_\_

Title \_\_\_\_\_ Date \_\_\_\_\_

## Declaration

Copyright © 2024 Allen Industries, Inc.

This is an original, unpublished drawing, created by Allen Industries, Inc. This drawing is submitted to you in confidence for your use solely in connection with the project being planned for you by Allen Industries, Inc. and is not to be shown to anyone outside your organization, nor used, reproduced, copied or exhibited in any fashion whatsoever. The designs shown on the drawing (except for any registered trademarks that may belong to a client of Allen Industries, Inc.) remain the property of Allen Industries, Inc.

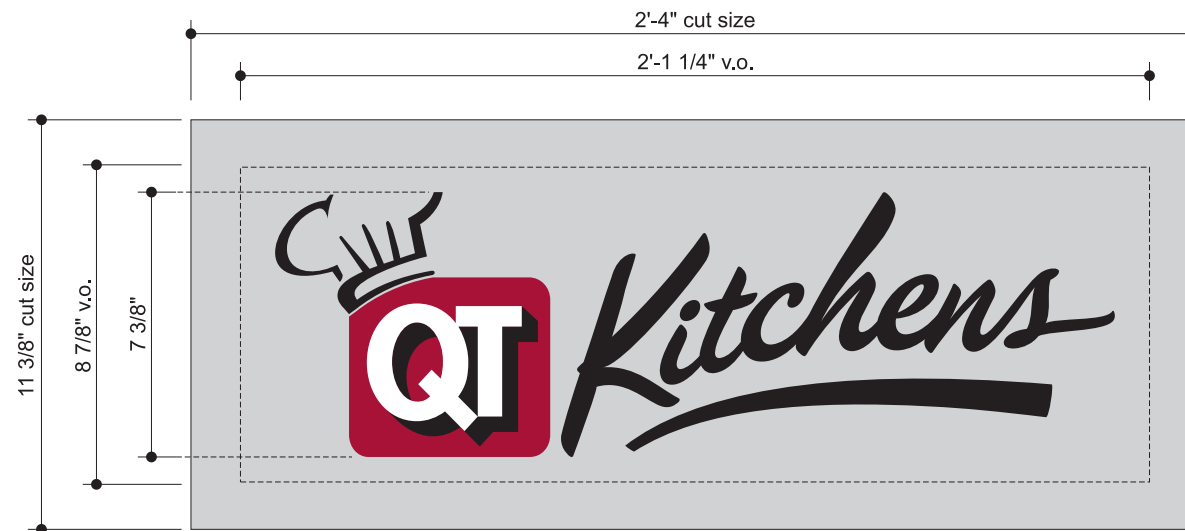

**Front View - QT Kitchens Insert**  
Scale: 3/16" = 1"

.177" thick clear acrylic face panels  
with 2nd surface painted  
background colors and graphics.

### Color Specifications

All Paint Finishes to be Akzo Nobel

 Opaque Silver

Translucent White



3M Day/Night Vinyl #3635-0171

 Matte White (Interior of Sign)

 3M Cardinal Red #3630-53 Translucent Vinyl

Regarding Fabrication Fit & Finish of All QT Signs:

- Visible fabrication seams and welded joints are to be sanded smooth, filled and finished to QT specifications.
- Any visible fasteners are to be countersunk and have painted heads.
- Face retainers must fit flush and have even, minimal seams.
- Any variation from this directive must be brought to the attention of the QT Quality Control Manager without delay.

## Silver Dividend



**Item #QT-MV-E2PQ-CC-65-BB**

## Project Information

Client  
**QuikTrip**

Location  
**Store 4452**

File  
**QT-MV-E2PQ-CC-65-BB\_4452\_100**

Sales <b>House</b>	Design <b>CT</b>	Project Manager <b>James Gentry</b>
-----------------------	---------------------	--

## Date / Description

01/08/26 Issue Date

4

$$\frac{5}{\Delta}$$

6

7

8

9

## Notes

[illegible]

## Client Review Status

Allen Industries, Inc. requires that an "Approved" drawing be obtained from the client prior to any production release or production release revision.

☐ Approved    ☐ Approved as Noted    ☐ Revise & Resubmit

Name \_\_\_\_\_

Title	Date
-------	------

## Declaration

Copyright © 2024 Allen Industries, Inc

This is an original, unpublished drawing, created by Allen Industries, Inc. This drawing is submitted to you in confidence for your use solely in connection with the project being planned for you by Allen Industries, Inc. and is not to be shown to anyone outside your organization, nor used, reproduced, copied or exhibited in any fashion whatsoever. The designs shown on the drawing (except for any registered trademarks that may belong to a client of Allen Industries, Inc.) remain the property of Allen Industries, Inc.



**1-800-967-2553**  
**www.allenindustries.com**

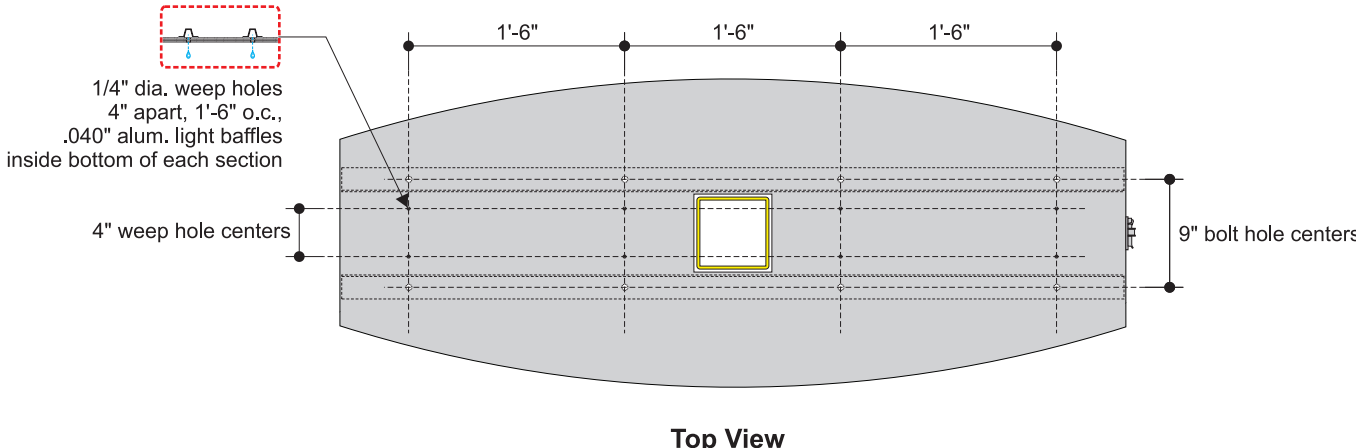

## Top View

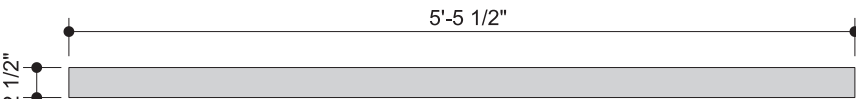

### Front View - Silver Divide

Scale:  $\frac{3}{4}" = 1'$

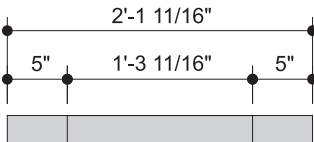

### Side View

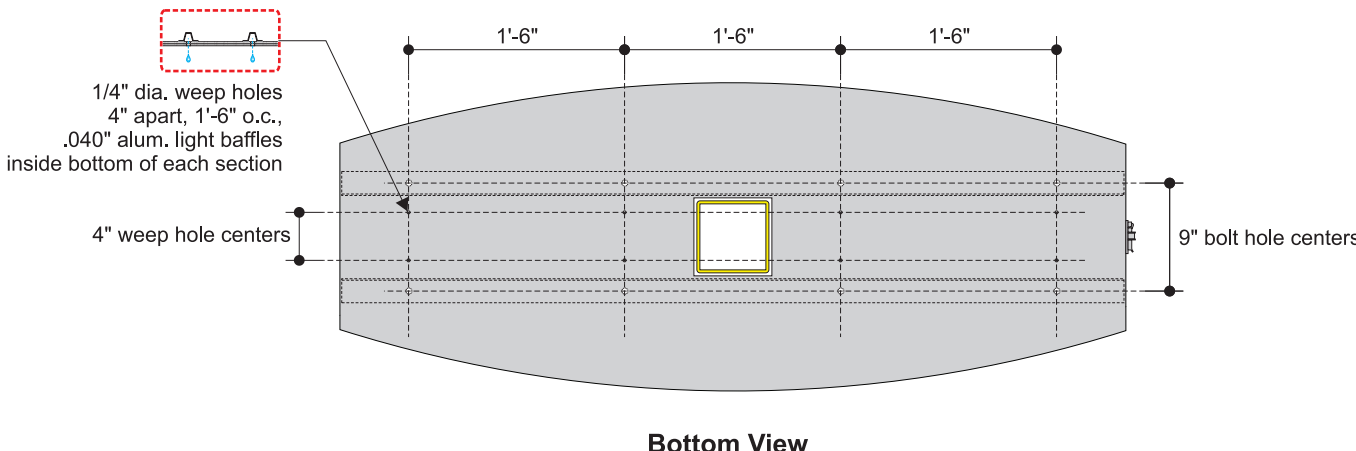

### Bottom View

## Color Specification

All Paint Finishes to be Akzo Nobe

Opaque Silver

### Regarding Fabrication Fit & Finish of All QT Signs

- Visible fabrication seams and welded joints are to be sanded smooth, filled and finished to QT specifications.
- Any visible fasteners are to be countersunk and have painted heads.
- Face retainers must fit flush and have even, minimal seams.
- Any variation from this directive must be brought to the attention of the QT Quality Control Manager without delay.

**1-800-967-2553**  
**www.allenindustries.com**

## Tenant Cabinet



**Item #QT-MV-E2PQ-CC-65-BB**

## Project Information

Client  
**QuikTrip**

Location  
**Store 44**

File  
**QT-MV-E2PQ-CC-65-BB\_4452\_100**

Sales <b>House</b>	Design <b>CT</b>	Project Manager <b>James Gentry</b>
-----------------------	---------------------	--

## Date / Description

01/08/26 Issue Date

## Notes

[illegible]

## Client Review Status

Allen Industries, Inc. requires that an " ☒ Approved " drawing be obtained from the client prior to any production release or production release revision.

☐ Approved    ☐ Approved as Noted    ☐ Revise & Resubmit

Name \_\_\_\_\_

Title \_\_\_\_\_ Date \_\_\_\_\_

## Declaration

Copyright © 2024 Allen Industries, Inc

This is an original, unpublished drawing, created by Allen Industries, Inc. This drawing is submitted to you in confidence for your use solely in connection with the project being planned for you by Allen Industries, Inc. and is not to be shown to anyone outside your organization, nor used, reproduced, copied or exhibited in any fashion whatsoever. The designs shown on the drawing (except for any registered trademarks that may belong to a client of Allen Industries, Inc.) remain the property of Allen Industries, Inc.

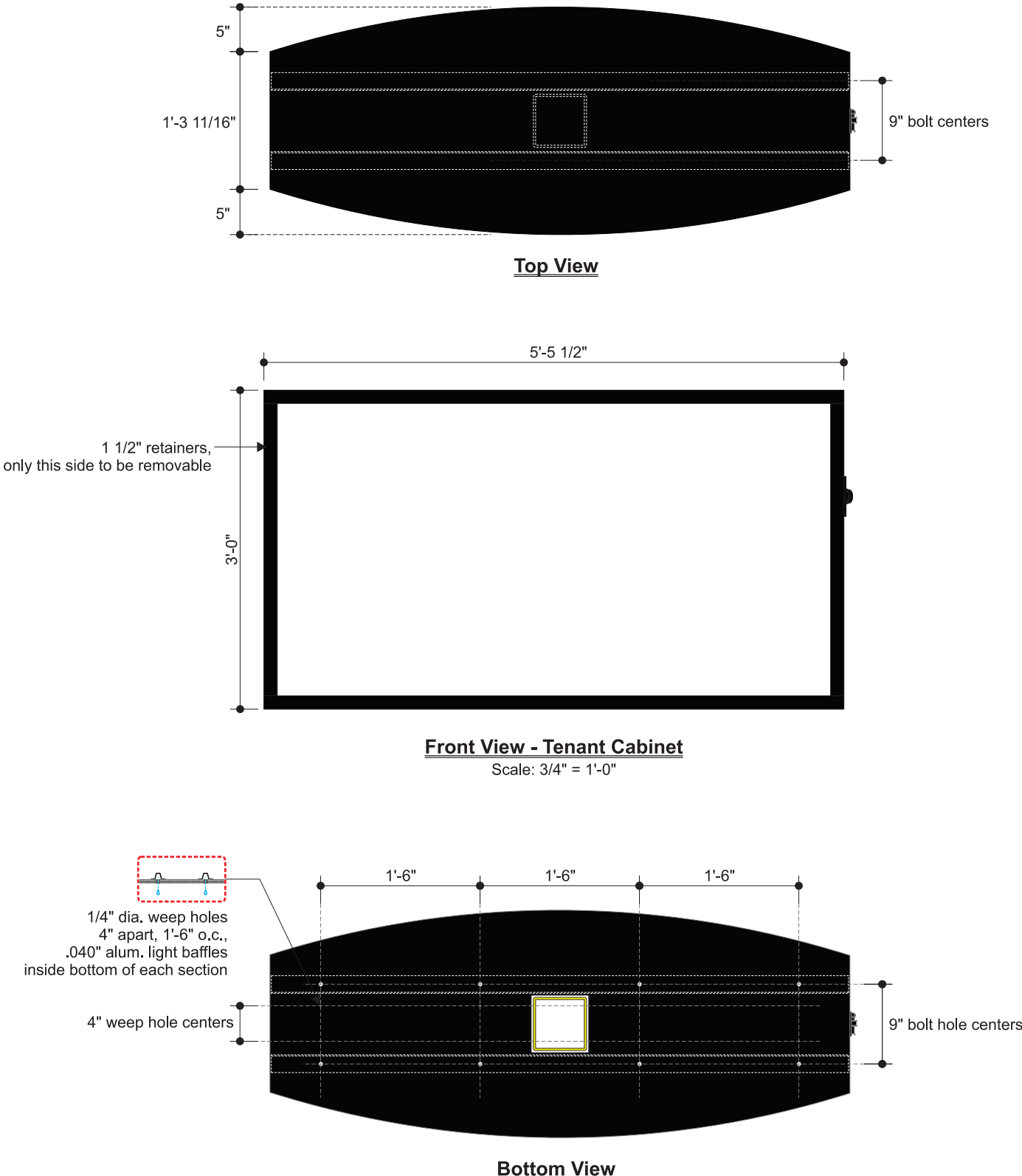



All Sign Modules constructed with removable alum. face retainers and clear acrylic, .177" thickness, face panels with 2nd surface painted background colors and graphics.

Note: No Embossment

## Color Specifications

## All Paint Finishes to be Akzo Nobe

 Translucent White

 Black - Low Gloss

 Matte White (Interior of Sign)

### Regarding Fabrication Fit & Finish of All QT Signs

- Visible fabrication seams and welded joints are to be sanded smooth, filled and finished to QT specifications.
- Any visible fasteners are to be countersunk and have painted heads.
- Face retainers must fit flush and have even, minimal seams.
- Any variation from this directive must be brought to the attention of the QT Quality Control Manager without delay.



## Illumination Details



**Item #QT-MV-E2PQ-CC-65-BB**

## Project Information

Client  
**QuikTrip**

---

Location  
**Store 445**

File  
**QT-MV-E2PQ-CC-65-BB\_4452\_100**

Sales                      Design                      Project Manager  
**House**                      **CT**                      **James Gentry**

Date / Description	Amount
12/1/2018	100.00
12/2/2018	200.00
12/3/2018	300.00
12/4/2018	400.00
12/5/2018	500.00
12/6/2018	600.00
12/7/2018	700.00
12/8/2018	800.00
12/9/2018	900.00
12/10/2018	1000.00
12/11/2018	1100.00
12/12/2018	1200.00
12/13/2018	1300.00
12/14/2018	1400.00
12/15/2018	1500.00
12/16/2018	1600.00
12/17/2018	1700.00
12/18/2018	1800.00
12/19/2018	1900.00
12/20/2018	2000.00
12/21/2018	2100.00
12/22/2018	2200.00
12/23/2018	2300.00
12/24/2018	2400.00
12/25/2018	2500.00
12/26/2018	2600.00
12/27/2018	2700.00
12/28/2018	2800.00
12/29/2018	2900.00
12/30/2018	3000.00
12/31/2018	3100.00
1/1/2019	3200.00
1/2/2019	3300.00
1/3/2019	3400.00
1/4/2019	3500.00
1/5/2019	3600.00
1/6/2019	3700.00
1/7/2019	3800.00
1/8/2019	3900.00
1/9/2019	4000.00
1/10/2019	4100.00
1/11/2019	4200.00
1/12/2019	4300.00
1/13/2019	4400.00
1/14/2019	4500.00
1/15/2019	4600.00
1/16/2019	4700.00
1/17/2019	4800.00
1/18/2019	4900.00
1/19/2019	5000.00
1/20/2019	5100.00
1/21/2019	5200.00
1/22/2019	5300.00
1/23/2019	5400.00
1/24/2019	5500.00
1/25/2019	5600.00
1/26/2019	5700.00
1/27/2019	5800.00
1/28/2019	5900.00
1/29/2019	6000.00
1/30/2019	6100.00
1/31/2019	6200.00
2/1/2019	6300.00
2/2/2019	6400.00
2/3/2019	6500.00
2/4/2019	6600.00
2/5/2019	6700.00
2/6/2019	6800.00
2/7/2019	6900.00
2/8/2019	7000.00
2/9/2019	7100.00
2/10/2019	7200.00
2/11/2019	7300.00
2/12/2019	7400.00
2/13/2019	7500.00
2/14/2019	7600.00
2/15/2019	7700.00
2/16/2019	7800.00
2/17/2019	7900.00
2/18/2019	8000.00
2/19/2019	8100.00
2/20/2019	8200.00
2/21/2019	8300.00
2/22/2019	8400.00
2/23/2019	8500.00
2/24/2019	8600.00
2/25/2019	8700.00
2/26/2019	8800.00
2/27/2019	8900.00
2/28/2019	9000.00
2/29/2019	9100.00
3/1/2019	9200.00
3/2/2019	9300.00
3/3/2019	9400.00
3/4/2019	9500.00
3/5/2019	9600.00
3/6/2019	9700.00
3/7/2019	9800.00
3/8/2019	9900.00
3/9/2019	10000.00
3/10/2019	10100.00
3/11/2019	10200.00
3/12/2019	10300.00
3/13/2019	10400.00
3/14/2019	10500.00
3/15/2019	10600.00
3/16/2019	10700.00
3/17/2019	10800.00
3/18/2019	10900.00
3/19/2019	11000.00
3/20/2019	11100.00
3/21/2019	11200.00
3/22/2019	11300.00
3/23/2019	11400.00
3/24/2019	11500.00
3/25/2019	11600.00

01/08/26	Issue Date
1	
2	
3	
4	
5	
6	
7	
8	
9	

## Notes

[illegible]

## Client Review Status

Allen Industries, Inc. requires that an "Approved" drawing be obtained from the client prior to any production release or production release revision.

☐ Approved    ☐ Approved as Noted    ☐ Revise & Resubmit

Name \_\_\_\_\_

Title \_\_\_\_\_ Date \_\_\_\_\_

## Declaration

Copyright © 2024 Allen Industries, Inc.

This is an original, unpublished drawing, created by Allen Industries, Inc. This drawing is submitted to you in confidence for your use solely in connection with the project being planned for you by Allen Industries, Inc. and is not to be shown to anyone outside your organization, nor used, reproduced, copied or exhibited in any fashion whatsoever. The designs shown on the drawing (except for any registered trademarks that may belong to a client of Allen Industries, Inc.) remain the property of Allen Industries, Inc.



**Tetra®**  
Tech Support  
1-888-694-3533  
tetradrawings@gecurrent.com

## Current

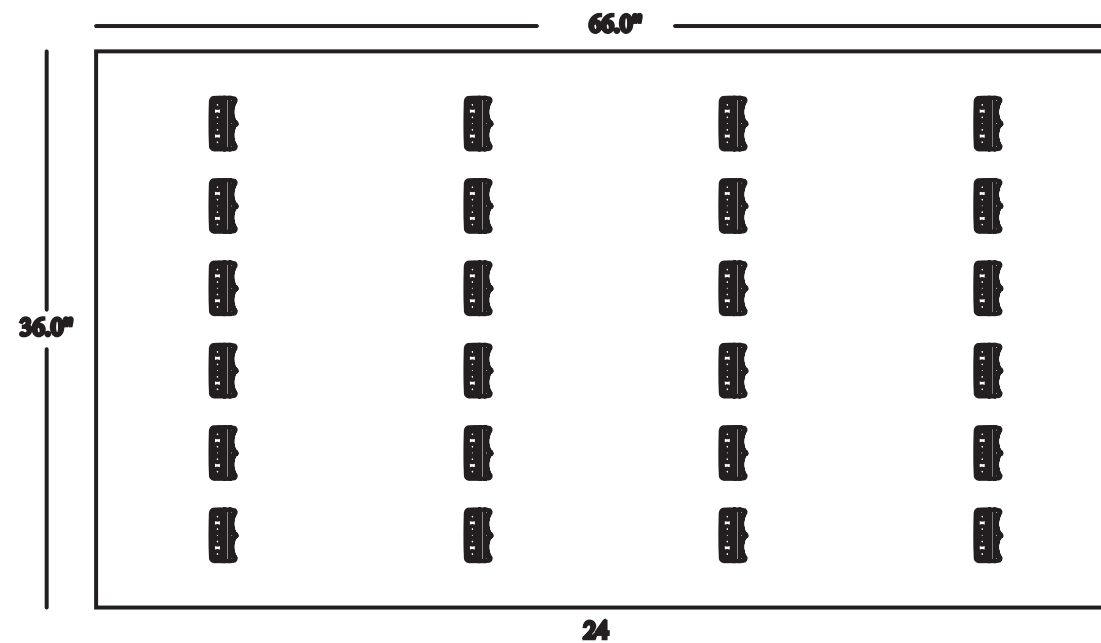

Illumination	Depth	Power Supplies	Qty	Module Name	CCT	Qty	Ordering Length
Face Lit	18.00 in	GEPS24-100U-TT	1 ea	GEDS71-3	7100K	24 ea	17.15 feet
Height 36.00 in	Width 66.00 in	Total Circuit Amps (120 VAC) 1.10		Max Load Per PS 33	Total Module Watts 62.16 watts		
Date January 08, 2026	Job ID						

THE GRAPHICS ABOVE ARE FOR REFERENCE ONLY and should not be used for commercial quotation or bid without validation. The material estimates for Tetra® LED Systems are based upon our engineering standards and information provided pertaining to font, letter height, can depth, face material, and any special instructions provided by the customer. Missing information will cause delays in delivery of estimates as well as affect product selection, quantities, application, and illumination. **LED MODULE PLACEMENT AND QUANTITY IS AN APPROXIMATION ONLY.** The sign manufacturer must verify module placement and quantity to ensure even illumination. Final material quantities for estimation purposes and construction are the responsibility of the sign OEM. All signs should be tested as complete units (including correct Tetra® power supply) before installation for acceptable color, illumination, intensity, & functionality. For detailed information refer to the applicable Tetra® product found under Signage; <https://www.led.com/applications/led-signage-lighting>