

PLAT OF SURVEY

LEGAL DESCRIPTION

THAT PART OF THE NORTHEAST QUARTER OF SECTION 29, TOWNSHIP 36 NORTH, RANGE 10 EAST OF THE THIRD PRINCIPAL MERIDIAN, DESCRIBED AS FOLLOWS:

COMMENCING AT THE NORTHEAST CORNER OF SAID SECTION 29; THENCE SOUTH 87 DEGREES 56 MINUTES 40 SECONDS WEST, ON THE NORTH LINE OF SAID NORTHEAST QUARTER, 400.00 FEET TO THE POINT OF BEGINNING; THENCE SOUTH 02 DEGREES 03 MINUTES 20 SECONDS EAST, PERPENDICULAR TO SAID NORTH LINE, 800.00 FEET; THENCE SOUTH 87 DEGREES 56 MINUTES 40 SECONDS WEST, PARALLEL WITH SAID NORTH LINE, 700.00 FEET; THENCE NORTH 02 DEGREES 03 MINUTES 20 SECONDS WEST, PERPENDICULAR TO SAID NORTH LINE, 800.00 FEET TO THE NORTH LINE OF SAID NORTHEAST QUARTER; THENCE NORTH 87 DEGREES 56 MINUTES 40 SECONDS EAST, ON SAID NORTH LINE, 700.00 FEET TO THE POINT OF BEGINNING, ALL IN WILL COUNTY, ILLINOIS.

SAID PARCEL CONTAINING 12.856 ACRES, MORE OR LESS.

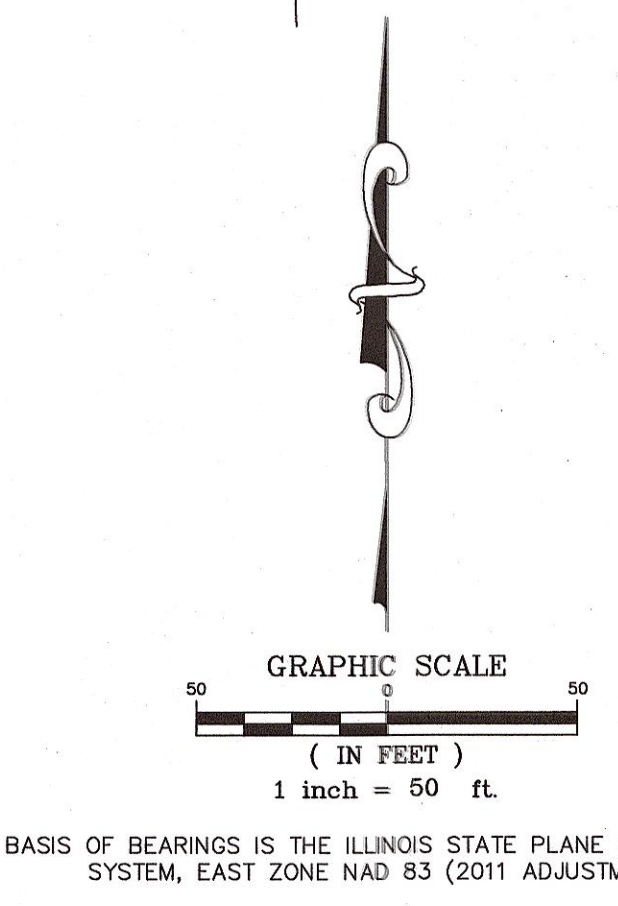
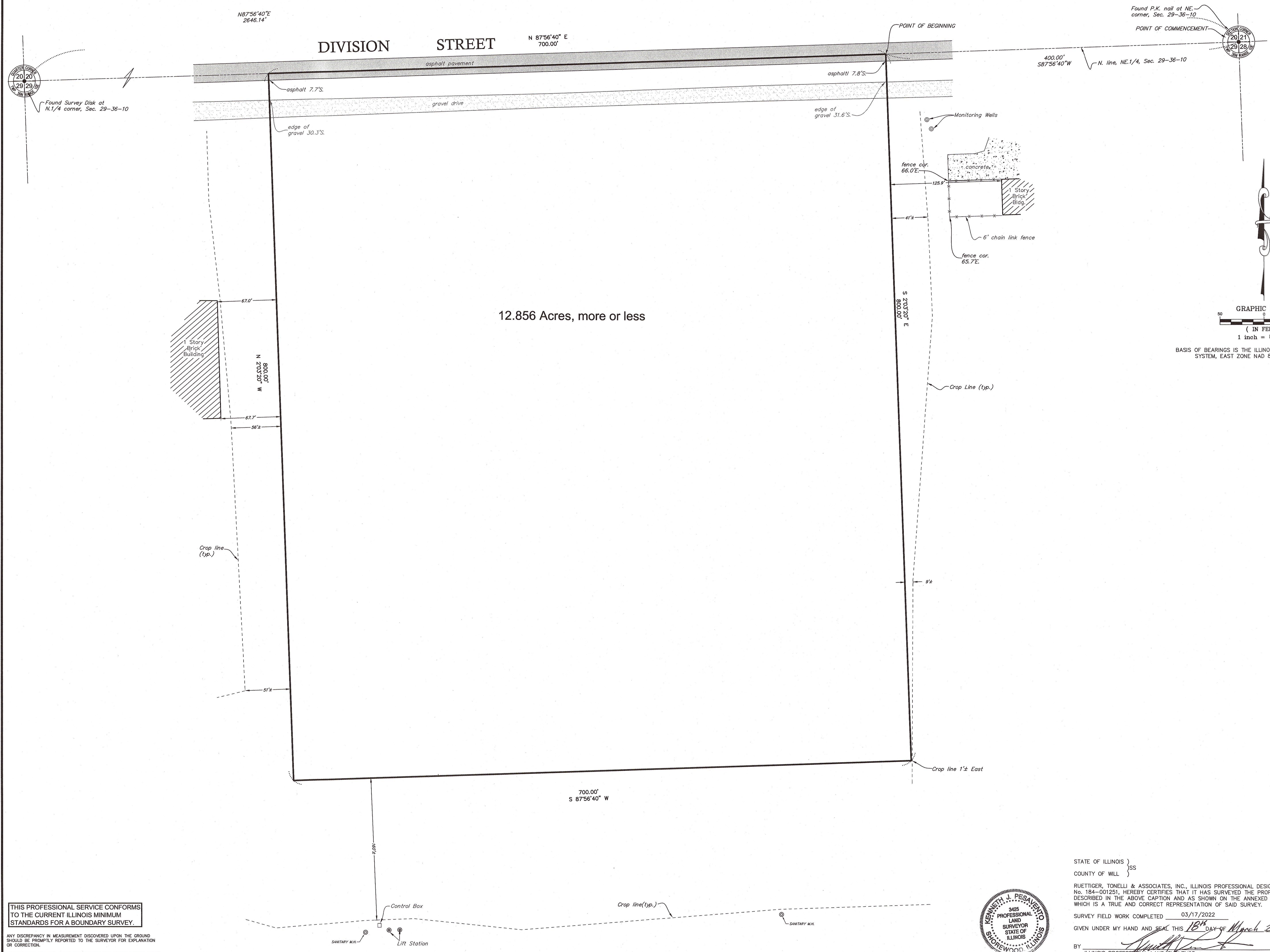

- LEGEND
- mea. MEASURED
  - rec. RECORDED
  - calc. CALCULATED
  - FOUND SURVEY MONUMENT
  - SET 5/8" REBAR UNLESS OTHERWISE NOTED

THIS PROFESSIONAL SERVICE CONFORMS TO THE CURRENT ILLINOIS MINIMUM STANDARDS FOR A BOUNDARY SURVEY.

ANY DISCREPANCY IN MEASUREMENT DISCOVERED UPON THE GROUND SHOULD BE PROMPTLY REPORTED TO THE SURVEYOR FOR EXPLANATION OR CORRECTION.

FOR BUILDING LINE AND OTHER RESTRICTIONS NOT SHOWN HEREON REFER TO YOUR ABSTRACT, DEED, CONTRACTS AND ZONING ORDINANCES.



STATE OF ILLINOIS }  
COUNTY OF WILL }SS

RUETTIGER, TONELLI & ASSOCIATES, INC., ILLINOIS PROFESSIONAL DESIGN FIRM No. 184-001251, HEREBY CERTIFIES THAT IT HAS SURVEYED THE PROPERTY DESCRIBED IN THE ABOVE CAPTION AND AS SHOWN ON THE ANNEXED PLAT, WHICH IS A TRUE AND CORRECT REPRESENTATION OF SAID SURVEY.

SURVEY FIELD WORK COMPLETED 03/17/2022

GIVEN UNDER MY HAND AND SEAL THIS 18th DAY OF March 2022

BY [Signature] ILLINOIS PROFESSIONAL LAND SURVEYOR (MY LICENSE EXPIRES 11-30-2022) TO ENSURE AUTHENTICITY OF THIS DRAWING, IT MUST BEAR THE EMBOSSED SEAL OF THE DESIGN FIRM OR PROFESSIONAL LICENSEE WHO PREPARED THIS DRAWING.

REVISIONS			
No.	DATE	DESCRIPTION	BY

<b>RT &amp; A</b> Ruettiger, Tonelli & Associates, Inc. Surveyors • Engineers • Planners • Landscape Architects • G.I.S. Consultants 129 CAPISTA DRIVE • SHOREWOOD, ILLINOIS 60404 PH. (815) 744-6600 FAX (815) 744-0101 website: www.ruettiger-tonelli.com	
DATE: 03/18/2022	SCALE: 1" = 50'
DRAWN BY: TW	CHECKED BY: KP
PREPARED FOR: LOCKPORT TOWNSHIP FIRE PROTECTION DISTRICT 19623 RENWICK ROAD ROMEDEVILLE, ILLINOIS 60441	FIELD BOOK: 4-110 PAGE: 74 DRAWING No.: 322-0268-LS
DRAWING TITLE: PLAT OF SURVEY	