

	<b>Agenda Title:</b>	<b>Agenda Date:</b>
	Downtown Temporary Restrooms	August 21 2025
	<b>Subject/Proposal/Request:</b>	
	Review Restroom Trailer quotes	
<b>Town of Cape Charles</b>	<b>Attachments:</b>	<b>For Council:</b>
	Restroom Trailer Quotes from Satellite Suites, Portable Restroom Trailers LLC, and Spreadsheet	Action: X Information:
	<b>Staff Contact(s):</b>	<b>Reviewed by:</b>
	Rick Keuroglian, Town Manager	Rick Keuroglian, Town Manager

### Background:

For the past six years, the Town has utilized a two-stall portable restroom trailer—commonly referred to as the “Silver Bullet”—located at the intersection of Mason Avenue and Peach Street. Over the last four months, the Town Manager has engaged with residents, business owners, and local organizations to better understand community needs. A recurring concern has been the need for improved public restroom facilities.

While the Silver Bullet has provided a temporary solution, members of the business community and residents alike have expressed that it no longer meets the Town’s standards or the public’s expectations. Specific issues raised include:

- Lack of ADA-compliant accommodations
- Inconsistent cleaning and maintenance
- Frequent mechanical failures resulting in locked or unusable facilities

At the most recent Council Meeting, the Town Manager was directed to obtain quotes for a new ADA-compliant restroom trailer to replace the existing unit. Several vendors have been contacted, and quotes for various trailer options are included in this packet.

Council has indicated a preference for a trailer that includes one ADA-compliant restroom and two additional unisex stalls. A detailed spreadsheet outlining costs, specifications, and vendor comparisons is attached for review and consideration.

### Item Specifics:

The Town Manager reached out to Satellite Suites, JAG Mobile Solutions, and Portable Restroom Trailers LLC. The quotes that were received were from Satellite Suites and Portable Restroom Trailers. See the quotes for specific details.

### Recommendation:

The Town Manager recommends the ADA+2 from Portable Restroom Trailers LLC because it is the best price and is the best option to allow connection to existing sewer and water lines.

	ADA (+2 Singles)	ADA (+2 Singles)	ADA (+2 Singles)	ADA (Single)	Non ADA (4 Single Stalls)
<b>Price</b>	\$68,580	\$65,725	\$102,980	\$64,287	\$48,791
<b>Company</b>	Portable Restroom Trailers LLC	Portable Restroom Trailers LLC	Salellite Suites	Salellite Suites	Salellite Suites
<b>Model</b>	Oahu Series CHA117572	Oahu Series CHA030422	RT6X19ADA+2	RT6X11ADA	RT6X14-4- 4 Door
<b>ADA?</b>	ADA + 2	ADA + 2	ADA+2	ADA	No
<b>Unisex?</b>	3 Unisex toilets	3 Unisex toilets	3 Unisex toilets	1 Unisex toilet	4 Unisex toilets
<b>City Sewer?</b>	No	Yes	Yes	Yes	Yes
<b>Freshwater tank (gal)</b>	105	105	105	105	200
<b>Waste Tank (gal)</b>	300	No	300	300	440
<b>Water Heater</b>	Yes	Yes	Yes	Yes	Yes
<b>Trailer size</b>	17' x 6'	20" x 6'-5"	19' x 6'	10' x 6'	10' x 6'
<b>AC Unit</b>	Yes	Yes	Yes	Yes	Yes
<b>4 Season</b>	Yes	Yes	Yes	Yes	Yes
<b>Entertainment package</b>	No	No	Yes	Yes	Yes
<b>Solar Package</b>	No	No	Yes	Yes	Yes
<b>Hydraulic lift System</b>	Yes	Yes	Yes	Yes	Yes
<b>Shipping</b>	\$3,000	\$3,000	\$3,000	\$3,000	\$3,000

**Portable Restroom Trailers LLC Restroom Trailer 20'x8'-4" 6 Stalls (Men's: 2 urinals & 1 stall & Women's: 3 stalls)**

Cost of total Construction: \$70,465

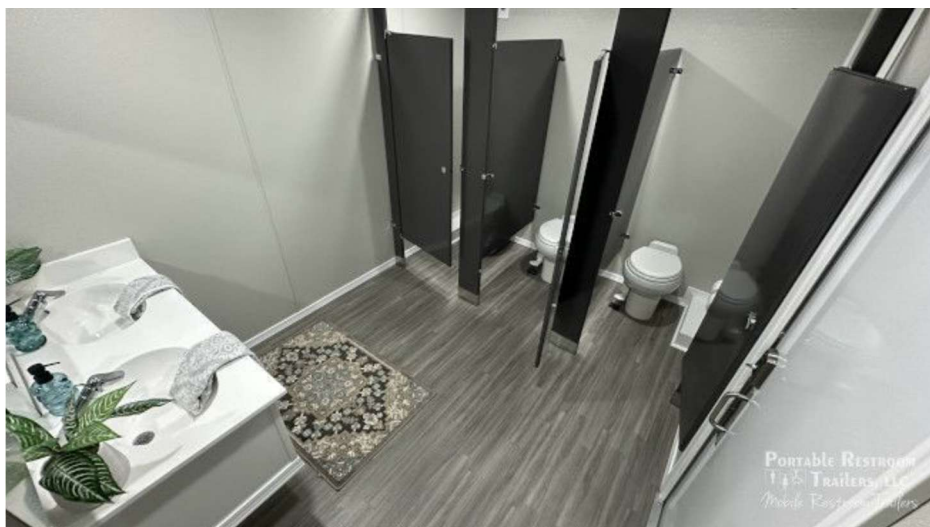
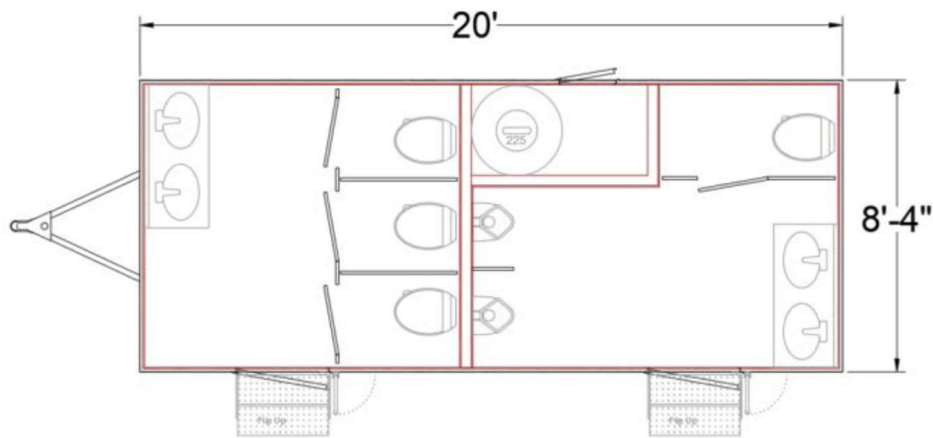



Whatever Your Event  
**PORTABLE RESTROOM  
 TRAILERS, LLC**  
*Mobile Restroom Trailers*  
 We Have The Right Solution

## Oahu Series ADA+2

### RESTROOM TRAILER

#### DIRECT-TO-SEWER



#### ADA SUITE

- Wheel chair accessible mounted sink with solid surface countertop
- ADA toilet
- Assistance grab rails
- Mirror
- Paper towel and toilet paper dispenser



Get electronic notifications on your mobile device for efficient monitoring.

Length..... 20 ft  
 Width ..... 6 ft  
 Fresh Water Capacity..... 225 gal  
 Waste Tank .....Direct-to-Sewer  
 Hot Water Heater..... Available Upgrade  
 Water Supply..... City Water- Pressurized Water  
 ..... System- Garden Hose  
 Power Supply: .....(1-5) 30 Amp Cords

#### 2 STATION PORTABLE RESTROOM with ADA UNISEX/FAMILY SUITE

*The ADA +2 Oahu restroom trailer features a hydraulic lift system to lower the unit to the ground with the push of a button*

#### STANDARD SUITES

- Pedal-flush china toilet with foot pedal blocks
- Cabinet with white china sink and faucet
- Mirror
- Paper towel and toilet paper dispenser



Available with 3 or 4 season Heat Package

*The floor plan includes 2 Unisex suites,  
 1 ADA Unisex suite,  
 each with a separate entrance*

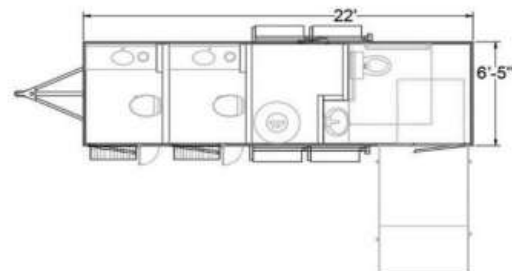

While we try to ensure accuracy, Portable Restroom Trailers reserves the right to correct any errors or misprints of photos or descriptions, or refuse any order based on an incorrect photo or description at any time. We apologize for any inconvenience should this occur with your order. Please note, due to occasional changes in manufacturing, photos, brochures, and videos may not be an exact representation of your trailer.

**1-877-600-8645**

**ADA Restroom Trailer + 2 Station | Oahu Series - 20' - Direct to Sewer**

**\$65,725.00**

**SKU# CHA030422**

**Model Year : Newest Model**

**3 Stalls (1ADA) & 2 Urinals**

**3 Sinks**

**Fresh Water Tank (Gallons) : 225**

**Waste Tank (Gallons) : N/A**

**Water Heater & Mechanical Room**

**Box Length : 20'**

**Box Width : 6'5"**

**Curb Weight (lbs.) : 7000**

**GVWR : 10000**

**A/C Unit Type (BTU) : 13.5**

**A/C Unit Count : 1**

**Water Supply : City Water- Pressurized Water System- Garden Hose**

**Power Supply/Cords : (1-5) 30 Amp Cords**

**Warranty Information : This new unit has a 5-year limited trailer manufacturer warranty on the trailer frame and axles and a 2-year limited warranty on the trailer as a whole. Sealant, electrical components, hydraulics, hoses, wall coverings, trim and paint are warranted for 1 year, and 1-3 year warranty on Individual appliances. Registration details are provided by their individual appliance manufacturers and are located in the component binder located in the mechanics room on the backside of the trailer.**

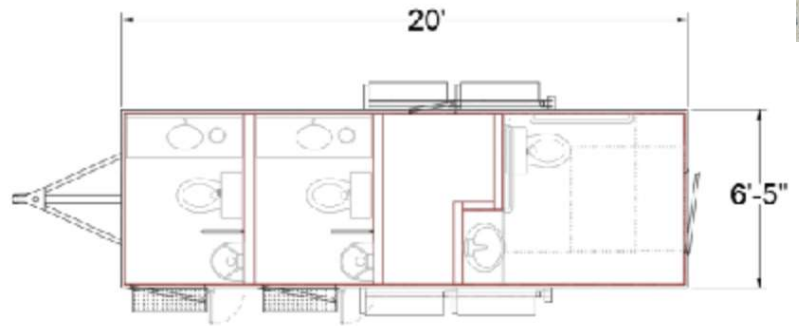



## Quotation

Satellite Industries Inc  
2530 Xenium Ln N  
Minneapolis MN 554413627  
USA  
Phone: 763-553-1900  
Fax: 800-328-3334  
Federal ID No. : 41-0854413

Quote Number **QTE032899**  
Quote Date **08/19/2025**  
Validity Date **09/03/2025**

Sold to \_\_\_\_\_  
Town of Cape Charles

Ship to \_\_\_\_\_  
Town of Cape Charles

Buyer  
Tel.  
Fax.

Thank you for your interest in our products. We are pleased to quote you as follows:

Product	Description	Quantity	Price each	Discount	Assembly	Surcharge	Net price	Ext. Price
	ADA 19 Ft + 2 Restroom 3 Station					0.00		
MP164	Miscellaneous Part- Rr Trailer	1.00	97,770.00		0.00	0.00	97,770.00	97,770.00
	ADA 19 Ft 2 Station / Gray Spa							
	ADA 19 Ft + 2 Restroom 3 Station Interior Add On Options					0.00		
	Entertainment Package	1.00	550.00		0.00	0.00	550.00	550.00
	AM/FM Bluetooth Stereo W/ Speakers							
	105g Fresh Tank	1.00	1,250.00		0.00	0.00	1,250.00	1,250.00
	Add 105 Gallon Fresh Water Tank and 12v Pump							
	Arctic Heat Package	1.00	1,695.00		0.00	0.00	1,695.00	1,695.00
	Wall Mounted Electric, Heat 1 per Cabin, Service Heat							
	TP Holders	1.00	100.00		0.00	0.00	100.00	100.00
	Wall Mounted Double Roll							
	Paper Towel Dispenser	1.00	120.00		0.00	0.00	120.00	120.00
	Wall Mounted Stainless Multi Fold							
	Soap Dispensers	1.00	120.00		0.00	0.00	120.00	120.00
	Stainless Wall Mounted Liquid Soap							
	Sanitary Napkin Receptacles	1.00	50.00		0.00	0.00	50.00	50.00
	Stainless Wall Mounted							



	Spare Tire	1.00	575.00	0.00	0.00	575.00	575.00
	Full Size Radial TowMax Mounted On Tongue						
	ADA 19 Ft + 2 Restroom 3 Station Exterior Add On Options				0.00		
	Gender Signs	1.00	75.00	0.00	0.00	75.00	75.00
	Male / Female						
	Maxx Air Vent Covers	1.00	300.00	0.00	0.00	300.00	300.00
	Vent Covers Allow Roof Vents To Be Open While Raining						
	LED Porch Strip Light	1.00	125.00	0.00	0.00	125.00	125.00
	LED Porch Strip Light						
	Deodorizer Add On Options				0.00		
34411	Kit- Suites Starter	1.00	250.00	0.00	0.00	250.00	250.00
	\$520 Value - 1 case Quick Scents BIO 60g, 1-gallon STF BIO 5K, 1 case Urinal Screens, 1 case All Purpose Cleaner						

<b>Sub Total</b>	102,980.00 USD
<b>Additional Charges:</b>	
Export Fees	
Insurance	
Customs	
Discount	
HMI Perks Discount	
<b>Total</b>	102,980.00 USD

**Applicable sales tax to be added at time of order**

Prepared by : Tony Strickland  
 Area Manager :  
 E-mail :  
 Tel :  
 Fax :

## TERMS AND CONDITIONS

Terms of payment are subject to credit approval.

Prices in currencies other than USD will be adjusted to market rates relative to USD at the time of order confirmation. Pricing on this quotation is valid for 15 days from the quoted date. Satellite reserves the right to re-estimate prices or add a surcharge before delivery if there are significant cost increases related to the ordered products. The customer has 3 business days from receipt of any price changes to approve or cancel the order. If the customer cancels due to a price increase, the 20% restocking fee will not apply. If the customer does not approve or cancel within the specified timeframe, it will be considered approved.

Cancelled orders are subject to a 20% restocking fee.

Payments not received within the specified payment terms will incur a finance charge of 0.50% per month on the unpaid balance.

Credit Card transactions are accepted. Please note that a 3% processing fee will be applied to credit card payments, subject to change, based on state regulations. This fee is necessary to cover the costs associated with credit card transactions.

When you provide a check as payment, you authorize us either to use information from your check to make a one-time electronic fund transfer from your account or to process the payment as a check transaction.

Buyer grants Satellite a Purchase Money Security Interest in all the products sold hereunder for any orders not paid in full at the time of the order. Taxes are subject to change at time of invoice.

Due to an unstable global supply chain, our provided ship date is an estimate, not a guarantee. Unforeseen supply chain issues may delay completion and shipment of our products.

If applicable, Transport Rates are subject to rate increases / fuel adjustment / vessel space availability / trucker capacity at time of booking. The transport costs will be billed based on the levels in effect when the pickup / delivery occurs

Transportation companies and Satellite Industries Inc cannot guarantee delivery dates. Compensation is not provided for delays. Please plan your order accordingly.

An administrative fee applies for reissuing invoices due to financing or changes in the bill-to entity.

Please inspect all received goods for piece count and damage. All claims against overage, shortages and damage must be noted to the carrier on the Bill of Lading at time of receipt.

These commodities, technology or software are subject to the United States Export Administration Regulations. Diversion contrary to US law prohibited.

We appreciate your understanding and cooperation.

United States and Canada Toll Free Customer Service: TEL 800-883-1123 / FAX 763-553-1905

Outside United States and Canada Customer Service: TEL 763-553-1900 / FAX 763-551-7248

[www.satelliteindustries.com](http://www.satelliteindustries.com) <<http://www.satelliteindustries.com>>

**WARNING:** These products may contain chemicals known to the State of California to cause cancer and/or birth defects or other reproductive harm. For more information go to [www.P65Warnings.ca.gov](http://www.P65Warnings.ca.gov).

---

Acceptance Signature

Date



# Satellite Suites

1686 Commerce Drive  
Bristol, IN 46507  
www.satelliterestroomtrailers.com  
Sales Consultant:

Available:

# Satellite Suites QUOTE

Company: \_\_\_\_\_  
Address: \_\_\_\_\_  
City, St, ZIP: \_\_\_\_\_  
Contact: \_\_\_\_\_  
Phone: \_\_\_\_\_

Quote Number: \_\_\_\_\_  
Date: \_\_\_\_\_  
VIN #: \_\_\_\_\_

Email Address: \_\_\_\_\_  
Mobile Phone: \_\_\_\_\_

## STANDARD FEATURES ADA + 2 GRAY SPA MODEL: RT6X19ADA+2

### CHASSIS

- 19' Structural Steel Chassis
- 10,000 lb Lowering Axles w Brakes
- 17.5" HD Wheels
- TowMax Radial Tires, 5 Yr
- 20,000 lb. EZ Lock Coupler, 2-5/16"
- 12,000 lb. Tongue Jack, Side Crank
- 7-Way Trailer to Vehicle Connection

### STRUCTURE

- Steel & Composite Floor Structure
- Aluminum & Composite Wall Structure
- Aluminum & Composite Roof Structure
- Fully Insulated Floor, Walls, Roof
- Solid Core Entry Doors
- Seamless Gel Coat Exterior, White
- Seamless Sub Floor
- OVER ARMOR Roof Skin
- WaterShed Roof Design
- Extruded Alum. Tread Steps, Retractable
- Laminated Walls, Floor, Roof

### TANKS

- Waste: 300g Polypropylene, Vented
- Fresh: Optional

### ELECTRICAL-LIGHTING

- 30 Amp Twist Lock Connector
- 25' 10-ga Cords w/ Standard Apapter
- Each cord draws 20 Amps or Less
- Full Size, Grp 24, Battery Back Up
- LED DOT Exterior Light Package
- LED Porch Light Package
- LED Interior Light Package
- 120v to 12v Converter

### PLUMBING

- Metered Faucets, Delta Commercial
- 2.0 Gallon Water Heater
- Solid Surf. Counters, Stainless Sinks Undr mt
- Porcelain Foot Flush Toilets, White
- PEX Plumbing System, Run Inside Trailer
- 3/4" Water Inlet w/ Pressure Ga., Regulator
- 3" Outlet w/ 2" Quick Connect Cam

### HVAC

- 13,500 BTU DuoTherm AC w/Heat (1)
- Powered Ceiling Vents/Skylights

### INTERIOR FEATURES

- Satellite Suites "Spa" Interior Package
- Two-Toned Seamless Wall Covering
- PVC Baseboard, Door, Chair Rail Trim
- PVC Cabinets, White
- Solid Surface Vanity Tops
- Seamless Wood Grain Pattern Floor, w/ Commercial Wear Layer
- LED Vanity Lights, Satin Nickel
- Seamless Fiberglass Ceiling, White
- 18"x30" Framed Mirrors, White

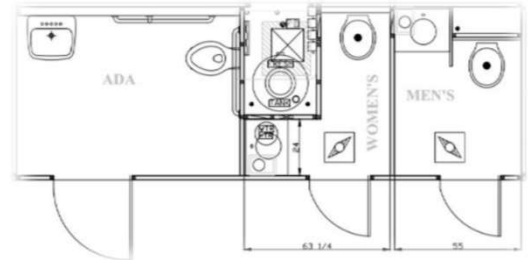

### Base Price:

#### Options:

**Forced Air Heat:** Wall Mounted Electric Forced Air Heat, 1 Per Cabin Included

**Service Heat:** Arctic for ADA+2

**Arctic Heat Package:** Wall Mounted Electric, Heat 1 per Cabin, Service Heat

**Solar:** To Power Lights, Vents, Water and other 12V Items

**Spare Tire:** Full Size Radial TowMax, Aluminum Wheel

**TP Holders:** Wall Mounted Double Roll -1 installed in ADA side Only included in unit price

**Paper Towel Disp:** Wall Mounted Stainless Multi Fold-Set--1 installed in ADA side Only included in unit price

**Soap Dispensers:** Stainless Wall Mounted Liquid Soap--1 installed in ADA side Only included in unit price

**Sanitary Nap. Disp:** Stainless Wall Mounted -1 installed in ADA side Only included in unit price

**Entertainment Pkg:** AM/FM Bluetooth Stereo w/ Speakers

**Gender Signs** Male / Female / Handicap

**105g Fresh Tank:** Add 105 Gallon Fresh Water Tank and 12v Pump

**Maxx Air Vent Covers:** Vent Covers Allow Roof Vents to be Open While Raining

**Viatrax:** Tank Monitoring

**Sdtarter Kit** Deodorizer Starter Kit

### Trailer Total:

**Freight:** Unit can be picked up in Bristol, IN or Shipped 3rd Party at \$2.95 per mile

Total of Trailer and Options

TERMS: 50% DEPOSIT TO HOLD, FULL PAYMENT BEFORE SHIPMENT

Customer Signature/Date

PO #

Quote Valid for 15 Days

\$94,855

Qty	Price	Ext.
0	\$1,400	\$0
0	\$350	\$0
1	\$1,695	\$1,695
0	\$2,050	\$0
1	\$450	\$450
1	\$100	\$100
1	\$120	\$120
1	\$120	\$120
1	\$50	\$50
1	\$550	\$550
1	\$75	\$75
1	\$1,250	\$1,250
1	\$450	\$450
0	\$525	\$0
0	\$250	\$0
Options Total		\$4,860
		\$99,715
	\$2.95	\$0
Total:		\$99,715

# Satellite Suites

1686 Commerce Drive  
Bristol, IN 46507  
www.satelliterestroomtrailers.com  
Sales Consultant:

Available:

# Satellite Suites QUOTE

Company: \_\_\_\_\_  
Address: \_\_\_\_\_  
City, St, ZIP: \_\_\_\_\_  
Contact: \_\_\_\_\_  
Phone: \_\_\_\_\_

Quote Number: \_\_\_\_\_  
Date: \_\_\_\_\_  
VIN #: \_\_\_\_\_

Email Address: \_\_\_\_\_  
Mobile Phone: \_\_\_\_\_

## STANDARD FEATURES SINGLE STATION ADA GRAY SPA MODEL: RT6X11ADA

### CHASSIS

- 10' Structural Steel Chassis, 6" Floor Height
- 5,200lb Lowering Axles w Brakes
- 15" HD Wheels
- TowMax Radial Tires, 5 Yr
- 20,000 lb. EZ Lock Coupler, 2-5/16"
- Electric Leveling Jacks
- 7-Way Trailer to Vehicle Connection
- ADA Compliant Wheelchair Ramp

### STRUCTURE

- Steel & Composite Floor Structure
- Aluminum & Composite Wall Structure
- Aluminum & Composite Roof Structure
- Fully Insulated Floor, Walls, Roof
- Solid Core Entry Doors
- Seamless Gel Coat Exterior, White
- Seamless Sub Floor
- OVER ARMOR Roof Skin
- WaterShed Roof Design
- Extruded Alum. Tread Steps, Retractable
- Laminated Walls, Floor, Roof

### TANKS

- Waste: 123g Polypropylene, Vented
- Fresh: 63g Polypropylene, Vented

### ELECTRICAL-LIGHTING

- 30 Amp Twist Lock Connector
- 25' 10-ga Cords w/ Standard Apapter
- Each cord draws 20 Amps or Less
- Full Size, Grp 24, Battery Back Up
- LED DOT Exterior Light Package
- LED Porch Light Package
- LED Interior Light Package
- 120v to 12v Converter

### PLUMBING

- JETS Vacuum Toilet and Pump
- Metered Faucet, Delta Commercial ADA
- Tankless Electric Water Heater
- ADA Compliant Lavatory
- Porcelain Foot Flush Toilets, White
- PEX Plumbing System, Run Inside Trailer
- 3/4" Water Inlet w/ Pressure Ga., Regulator

### HVAC

- 13,500 BTU DuoTherm AC w/Heat (1)
- Powered Ceiling Vents/Skylights

Satellite Suites "Spa" Interior Package  
Two-Toned Seamless Wall Covering  
PVC Baseboard, Door, Chair Rail Trim  
PVC Cabinets, White  
Solid Surface Vanity Tops  
Seamless Wood Grain Pattern Floor, w/  
Commercial Wear Layer  
LED Vanity Lights, Satin Nickel  
Seamless Fiberglass Ceiling, White  
18"x30" Framed Mirrors, White

### MISC.

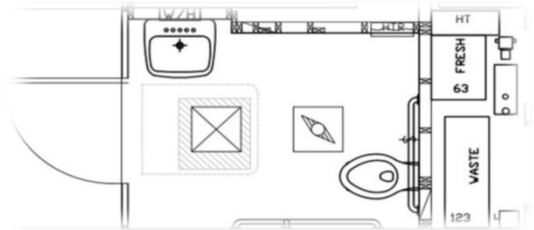

### Base Price:

#### Options:

**Forced Air Heat:** Wall Mounted Electric Forced Air Heat, 1 Per Cabin Included

**Service Heat:** Arctic for ADA

**Arctic Heat Package:** Tank Heaters, Cabin and Service Area Heat, Tank Insulation

**Spare Tire:** Must ship loose. Cannot mount on tongue

**Solar:** To Power Lights, Vents, Water and other 12V items

**Viatrax:** Tank Monitoring

**TP Holders:** Wall Mounted Double Roll

**Paper Towel Disp:** Wall Mounted Stainless Multi Fold

**Soap Dispensers:** Stainless Wall Mounted Liquid Soap

**Sanitary Nap. Disp:** Stainless Wall Mounted

**Entertainment Pkg:** AM/FM Bluetooth Stereo w/ Speakers

**Maxx Air Vent Covers:** Vent Covers Allow Roof Vents to be Open While Raining

**Gender Signs:** Gender Signs

**Starter Kit:** Deodorizer Starter Kit

### Trailer Total:

**Freight:** Unit can be picked up in Bristol, IN or Shipped 3rd Party at \$2.45 per mile

Total of Trailer and Options

**\$63,342**

Qty	Price	Ext.
0	\$895	\$0
0	\$350	\$0
0	\$1,245	\$0
0	\$450	\$0
0	\$2,050	\$0
0	\$525	\$0
1	\$50	\$50
1	\$60	\$60
1	\$60	\$60
1	\$50	\$50
1	\$550	\$550
1	\$150	\$150
1	\$25	\$25
0	\$250	\$0
Options Total		\$945
		<b>\$64,287</b>
0	\$2.85	\$0
Total:		<b>\$64,287</b>

TERMS: 50% DEPOSIT TO HOLD, FULL PAYMENT BEFORE SHIPMENT

Customer Signature/Date

PO #

Quote Valid for 15 Days

# Satellite Suites

1686 Commerce Drive  
Bristol, IN 46507

# Satellite Suites QUOTE

Company: \_\_\_\_\_  
Address: \_\_\_\_\_  
City, St, ZIP: \_\_\_\_\_  
Contact: \_\_\_\_\_  
Phone: \_\_\_\_\_

Quote Number: \_\_\_\_\_  
Date: \_\_\_\_\_  
Stock #: \_\_\_\_\_

Email Address: \_\_\_\_\_  
Mobile Phone: \_\_\_\_\_

## STANDARD FEATURES 4 Door 4 STATION GRAY SPA MODEL: RT6X14-4-4 Door

### CHASSIS

- 14' Structural I-Beam Frame, 12"
- 7,000 lb. Torsion Axle, Electric Brakes
- 16" Steel Wheels
- ST23580R16 TowMax Radial Tires, 5 Yr
- 20,000 lb. EZ Lock Coupler, 2-5/16"
- 12,000 lb. Tongue Jack, Side Crank
- 7,000 lb Sidewinder Jacks
- 7-Way Trailer to Vehicle Connection

### STRUCTURE

- Steel & Composite Floor Structure
- Aluminum & Composite Wall Structure
- Aluminum & Composite Roof Structure
- Fully Insulated Floor, Walls, Roof
- Solid Core Entry Doors
- Seamless Gel Coat Exterior, White
- Seamless Sub Floor
- OVER ARMOR Roof Skin
- WaterShed Roof Design
- Top Fold Steps
- Laminated Walls, Floor, Roof

### TANKS

- Waste: 440g Polypropylene, Vented
- Fresh Tank Optional

### ELECTRICAL-LIGHTING

- 30 Amp Twist Lock Connector
- 25' 10-ga Cords w/ Standard Apapter
- Each cord draws 20 Amps or Less
- Full Size, Grp 24, Battery Back Up
- LED DOT Exterior Light Package
- LED Porch Light Package
- LED Interior Light Package
- 120v to 12v Converter

### PLUMBING

- Metered Faucets, Delta Commercial
- Solid Surf. Counters, Stainless Sinks Undr mt
- Porcelain Foot Flush Toilets, White
- Toto 1/8 gpf Urinal, Metered Valve
- PEX Plumbing System, Run Inside Trailer
- 3/4" Water Inlet w/ Pressure Ga., Regulator
- 3" Outlet w/ 2" Quick Connect Cam

### HVAC

- 13,500 BTU DuoTherm AC w/Heat
- Powered Ceiling Vents/Skylights

### INTERIOR FEATURES

- **Satellite Suites "Spa" Interior Package**
- Two-Toned Seamless Wall Covering
- PVC Baseboard, Door, Chair Rail Trim
- PVC Cabinets, White
- Solid Surface Vanity Tops
- Seamless Wood Grain Pattern Floor, w/ Commercial Wear Layer
- LED Vanity Lights, Satin Nickel
- Seamless Fiberglass Ceiling, White
- 18"x30" Framed Mirrors, White

### MISC.

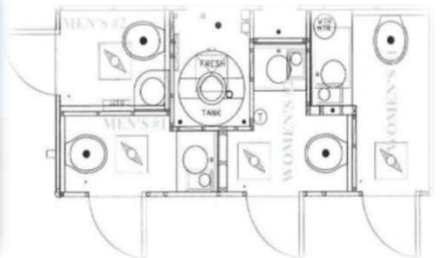

### Base Price:

#### Options:

- Forced Air Heat:** Wall Mounted Electric Forced Air Heat, 1 Per Cabin Included
- Arctic Heat Package:** Tank Heaters, Cabin and Service Area Heat, Heated Dump Valve, Tank Insulation
- Service Heat:** Heat in the Service Area
- Solar Package:** To Power Lights, Vents, Water, and other 12v Items
- Spare Tire:** Full Size Radial TowMax Mounted on Tongue
- Water Heater:** 2.5 Gallon Tank Style Water Heater. Requires Add'l 15 Amp Electrical Service
- TP Holders:** Wall Mounted Double Roll
- Paper Towel Disp:** Wall Mounted Stainless Multi Fold
- Soap Dispensers:** Stainless Wall Mounted Liquid Soap
- Sanitary Nap. Disp:** Stainless Wall Mounted
- Toilet - Urinal:** Urinal in one of the Center Stalls-Upgrade
- Entertainment Pkg:** AM/FM Bluetooth Stereo w/ Speakers
- 200g Fresh Tank:** Updgrade to 200 Gallon Fresh Water Tank
- Aluminum Wheels:** Polished Aluminum Split Spoke Wheels, Per Trailer
- Gender Signs:** Male / Female Gender Signs
- Maxx Air Vent Covers:** Vent Covers Allow Roof Vents to be Open While Raining
- Viatrax:** Tank Monitoring
- Starter Kit:** Deodorizer Starter Kit

### Trailer Total:

**Freight:** Unit can be picked up in Bristol, IN or Shipped 3rd Party at \$2.95 per mile

### Tax:

**TERMS: 50% DEPOSIT TO HOLD, FULL PAYMENT BEFORE SHIPMENT**

**PO #**

**Customer Signature/Date**

**\$46,516**

Qty	Price	Ext.
0	\$1,790	\$0
0	\$3,150	\$0
0	\$350	\$0
0	\$2,375	\$0
0	\$450	\$0
0	\$775	\$0
0	\$200	\$0
0	\$240	\$0
0	\$240	\$0
0	\$200	\$0
0	\$300	\$0
1	\$550	\$550
1	\$695	\$695
1	\$330	\$330
1	\$100	\$100
1	\$600	\$600
0	\$525	\$0
0	\$250	\$0
Options Total		\$2,275
		<b>\$48,791</b>
0	\$2.95	\$0
0	\$0	\$0
0	\$0	\$0
<b>Total</b>	<b>\$48,791</b>	

**Quote Valid for 15 Days**