

**BILL TO**

Rick Keuroglain  
Town of Cape Charles  
2 Plum Street  
Cape Charles, VA 23310

**SHIP TO**

Rick Keuroglain  
Town of Cape Charles  
2 Plum Street  
Cape Charles, VA 23310

**INVOICE 9429****DATE** 08/22/2025 **TERMS** Due on receipt**DUE DATE** 08/22/2025**SALESPERSON**

Scott Comerford

**PO:**

Unit # CHA030422

DATE	DESCRIPTION	QTY	RATE	AMOUNT
	Trailer: NEW ADA Restroom Trailer +2 Station – Oahu Series – 20' – Direct to Sewer – 4 Season Package, VIN: TBD, is being transferred upon payment in full from Portable Restroom Trailers LLC to Town of Cape Charles.	1	65,725.00	65,725.00
	Freight -	1	3,440.00	3,440.00

Requires a 50% deposit at time of order and full funding prior to shipment to complete the sale.

SUBTOTAL	69,165.00
TAX	0.00
TOTAL	69,165.00

**Wire/ACH Instructions:**

Truist (previously BB&T),  
601 Hawley Ave, Belmont, NC 28012  
Name: Portable Restroom Trailers, LLC  
Routing: 053101121  
Savings: 0005105566338  
Swift: BRBTUS33

**TOTAL DUE \$69,165.00**

Please see the Remittance Address below for sending checks.

[Pay invoice](#)

Portable Restroom Trailers, LLC  
6414 W. Wilkinson Blvd. Suite#141 Belmont, NC 28012  
(877) 600-8645

**BILL TO**

Rick Keuroglain  
Town of Cape Charles  
2 Plum Street  
Cape Charles, VA 23310

**SHIP TO**

Rick Keuroglain  
Town of Cape Charles  
2 Plum Street  
Cape Charles, VA 23310

**INVOICE 9429****DATE** 08/22/2025 **TERMS** Due on receipt**DUE DATE** 08/22/2025**SALESPERSON**

Scott Comerford

**PO:**

Unit # CHA030422

DATE	DESCRIPTION	QTY	RATE	AMOUNT
	Trailer: NEW ADA Restroom Trailer +2 Station – Oahu Series – 20' – Direct to Sewer – 4 Season Package, VIN: TBD, is being transferred upon payment in full from Portable Restroom Trailers LLC to Town of Cape Charles.	1	65,725.00	65,725.00
	Freight -	1	3,440.00	3,440.00
	Less 50% due upon completion	1	-34,582.50	-34,582.50

Requires a 50% deposit at time of order and full funding prior to shipment to complete the sale.

**Wire/ACH Instructions:**

Truist (previously BB&T),  
601 Hawley Ave, Belmont, NC 28012  
Name: Portable Restroom Trailers, LLC  
Routing: 053101121  
Savings: 0005105566338  
Swift: BRBTUS33

SUBTOTAL 34,582.50  
TAX 0.00  
TOTAL 34,582.50

**TOTAL DUE \$34,582.50**

Please see the Remittance Address below for sending checks.

[Pay invoice](#)

Portable Restroom Trailers, LLC  
6414 W. Wilkinson Blvd. Suite#141 Belmont, NC 28012  
(877) 600-8645

**PORTABLE RESTROOM TRAILERS, LLC**  
*Mobile Restroom Trailers*  
**1-877-600-8645**  
info@portablerestroomtrailers.com

Account Owner: Scott Comerford

**Whatever Your Event, We Have the Right Solution!**

Phone: 1-877-600-8645 Email: info@portablerestroomtrailers.com www.portablerestroomtrailers.com

**BILL OF SALE: NEW ADA RESTROOM TRAILER +2 STATION – OAHU SERIES – 20’ – DIRECT TO SEWER – 4 SEASON PACKAGE** **DATE: 8-22-2025**

**Buyer:** Town of Cape Charles  
**Contact/Phone:** Rick Keuroglian – 757-331-2979  
**Contact Email:** townmanager@capecharles.org  
**VIN:** TBD  
**Unit #** CHA030422  
**Mailing Address:** 2 Plum Street  
Cape Charles, VA 23310

**Price:** \$65,725  
**Freight Quote:** \$3440  
**Fed Tax ID#** 546001186  
**Delivery Address:** SAME  
**Delivery Contact:** SAME

The New ADA Restroom Trailer +2 Station – Oahu Series – 20’ – Direct to Sewer – 4 Season Package, VIN: TBD, is being transferred upon payment in full from Portable Restroom Trailers LLC to Town of Cape Charles.

**The verified signed Bill of Sale is a letter of intent and requires at least 50% deposit at time of order and balance due prior to shipment to complete a sale.**

**Please indicate form of payment:**

- **Wire/ACH**
- **Check**  (Copy of check must be provided within 48 hours. Complimentary shipping label will be provided)
- **Credit Card**  (Front & back copies of Driver’s License & credit card required) \*A 3% processing fee will be applied
- **Financing**  (Name of Approved Lender/Address): \_\_\_\_\_

**Date payment will be made by:** 8/25/2025 \*This Bill of Sale expires (without deposit or purchase order) after 48 hours. **Initial:** RL

**Add a Spare Tire Mounted (\$580 additional)?** Yes \_\_\_ No X

**Please note that drivers do not set up the trailer. If this is requested/required, this option can be added for an additional fee. Additional time for delivery scheduling will be needed.** **Initial:** RL

**The sale is subject to the following conditions and representations:**

Final payment required within 5 days of completion prior to the removal from the Seller’s property. The Seller warrants to Buyer that the unit is new and in good condition. Order will be placed within 48 hours following signed custom build confirmation. Date of delivery and timeline will be confirmed upon order. This supersedes any Purchase Order dates. Seller reserves the right to showcase the Buyer’s solution in their marketing materials (including, but not limited to the Company website). The Parties hereto specifically consent to the jurisdiction of the courts of the state of South Carolina in connection with any formal litigation or other claims brought to by either Party hereto against the other arising under this Agreement. Manufacturer’s Statement of Origin will be provided by mail (2-6 weeks from delivery), to present to local jurisdiction to obtain title and plates. The Buyer is responsible for ALL State and Local Jurisdiction Taxes. The Federal Tax ID is correct, and the Buyer Name listed will be used on the MSO (Manufacturer’s Statement of Origin) to register the unit. **Initial Here:** RL

**Purchaser Signature:** Rick Keuroglian **Printed:** Rick Keuroglian **Date:** 8/22/2025  
**Seller:** Teri Pahon Portable Restroom Trailers LLC **Printed:** Teri Pahon **Date:** 8-22-2025

Account Owner: Scott Comerford



**Whatever Your Event, We Have the Right Solution!**

Phone: 1-877-600-8645 Email: info@portablerestroomtrailers.com www.portablerestroomtrailers.com

**This new unit has a 5-year limited trailer manufacturer warranty on the trailer frame and axles and a 2-year limited warranty on the trailer as a whole. Sealant, electrical components, hydraulics, hoses, wall coverings, trim and paint are warranted for 1 year, and 1-3 year warranty on individual appliances.** Registration details are provided by their individual appliance manufacturers and are located in the component binder located in the mechanics room on the backside of the trailer.

**Please confirm the following for your Manufacturer Statement of Origin (MSO):**

Your Full Business Name (or name to be listed): Town of Cape Charles VA

If Financing, name of lender: \_\_\_\_\_

**Address to Mail your MSO (we do not send to PO Boxes) as signature will be required:**

2 Plum Street, Cape Charles, VA 23310

Street City ST ZIP

**Name of person who will sign for the MSO:**

Rick Keuroglian 757-331-2979 townmanager@capecharles.org

Name Phone Number Email

**Wiring Information to Truist (Previously BB&T)**

Bank Address: 601 Hawley Ave, Belmont, NC 28012  
Bank Phone: (704) 825-6440 open until 5 pm EST  
Bank Routing: 053101121  
Bank Account: 0005105566338  
Bank Swift Code: BRBTUS33 (for International)  
Account Name: Portable Restroom Trailers, LLC  
Account Address: 6414 W. Wilkinson Blvd. Suite 141 Belmont, NC 28012

**For Check Payments, Please Remit to:**

6414 W. Wilkinson Blvd. Suite#141 Belmont, NC 28012

Corporate Address: 4607 Charlotte Hwy, Suite #11 Lake Wylie, SC 29710  
Remittance Address: 6414 W. Wilkinson Blvd. Suite #141, Belmont, NC 28012



**Whatever Your Event, We Have the Right Solution!**

Phone: 1-877-600-8645 ♦ Email: info@portablerestroomtrailers.com ♦ www.portablerestroomtrailers.com

## **Buy Back Policy**

### **What is our Buy Back Policy?**

Portable Restroom Trailers LLC offers up to **80%** of the purchase price at any point within ***six to twelve months*** of purchasing with us!

### **How does it work?**

The following are the requirements to be considered for our buy-back policy:

1. The portable restroom trailer must initially be purchased through our company.
2. The portable restroom trailer has to be a brand new unit from the current year sold within the United States.
3. You must contact us when you have had your portable restroom trailer for six months.
4. The purchase and pricing is subject to the condition determined at the inspection. Timeframe will be determined at the time of inspection.
5. For the inspection power and water will be required.
6. We pay up to 80% of the retail purchase price! \*

*\*Excludes park model/skids, PODS, units without a waste tank. Must be within the continental US. Excludes Alaska, Hawaii and Islands within the continental US. Must be easily accessible.*

---

6428 W Wilkinson Blvd  
Suite #141  
Belmont, NC 28012

4607 Charlotte Hwy  
Suite #11  
Lake Wylie, SC 29710

1135 W. Western Reserve Rd.  
Suite #B PMB 102  
Youngstown, OH 44514

	ADA (+2 Singles)	ADA (+2 Singles)	ADA (+2 Singles)	ADA (+2 Singles)	ADA (+2 Singles)	ADA (Single)	Non ADA (4 Single Stalls)
<b>Price</b>	\$68,580	\$72,820	\$65,725	\$92,695	\$102,980	\$64,287	\$48,791
<b>Company</b>	Portable Restroom Trailers LLC	Portable Restroom Trailers LLC	Portable Restroom Trailers LLC	Portable Restroom Trailers LLC	Satellite Suites	Satellite Suites	Satellite Suites
<b>Model</b>	Oahu Series CHA117572	Oahu Series CHA117572	Oahu Series CHA030422	Endurance Series AMA304002			RT6X14-4-4 Door
<b>ADA?</b>	ADA + 2	ADA + 2	ADA + 2	ADA + 2	ADA+2	ADA	No
<b>Unisex?</b>	3 Unisex toilets	3 Unisex toilets	3 Unisex toilets	3 Unisex toilets		1 Unisex toilet	4 Unisex toilets
<b>Urinals?</b>	No	No	2	No	No		
<b>City Sewer?</b>	No	Yes	Yes	Yes	Yes	Yes	Yes
<b>Freshwater tank (gal)</b>	105	105	225	200	105	105	200
<b>Waste Tank (gal)</b>	300	300	No	No	300	300	440
<b>Water Heater</b>	Yes	Yes	Yes	Yes	Yes	Yes	Yes
<b>Trailer size</b>	17' x 6'	17' x 6'	20" x 6'-5"	20" x 6'-5"	19' x 6'	10' x 6'	10' x 6'
<b>AC Unit</b>	Yes	Yes	Yes	Yes	Yes	Yes	Yes
<b>4 Season</b>	Yes	Yes	Yes	Yes	Yes	Yes	Yes
<b>Entertainment package</b>	No	No	No	No	Yes	Yes	Yes
<b>Solar Package</b>	No	No	No	No	Yes	Yes	Yes
<b>Hydraulic lift System</b>	Yes	Yes	Yes	Yes	Yes	Yes	Yes
<b>Shipping</b>	\$3,000	\$3,000	\$3,000	\$3,000	\$3,000	\$3,000	\$3,000
<b>Notes:</b>	Tank only		End of the season clearance	Slanted tank can take direct sewer			
<b>Availability</b>	Available Now	Available 3-4 months	Available Now	Available Now	Available Now	Available Now	Available Now

# PORTABLE RESTROOM TRAILERS, LLC

portablerestroomtrailers.com

**ADA Restroom Trailer + 2 Station |  
Oahu Series - 20' - Direct to  
Sewer**

SKU# CHA030422

**\$65,725.00 ~~\$73,980.00~~**

**Available Now**

- 4 Season
- 1 ADA Toilet + 2 Toilets  
& 2 Urinals + 3 Sinks
- Up to 250 Guests

Model Year : New

Exterior Color : Pewter

Stations : 3 - Standard

Toilets : 2 - ADA Toilets : 1

Sinks : 3

Fresh Water Tank

(Gallons) : 225

Waste Tank (Gallons) : NA

Water Heater

Mechanical Room

Box Length : 20'

Box Width : 6'-5"

Curb Weight (lbs.) : 7000

GVWR : 10000

A/C Unit Type (BTU) : 13.5

A/C Unit Count : 1

Water Supply : City Water- Pressurized Water System- Garden Hose

Power Supply/Cords : (1-5) 30 Amp Cords

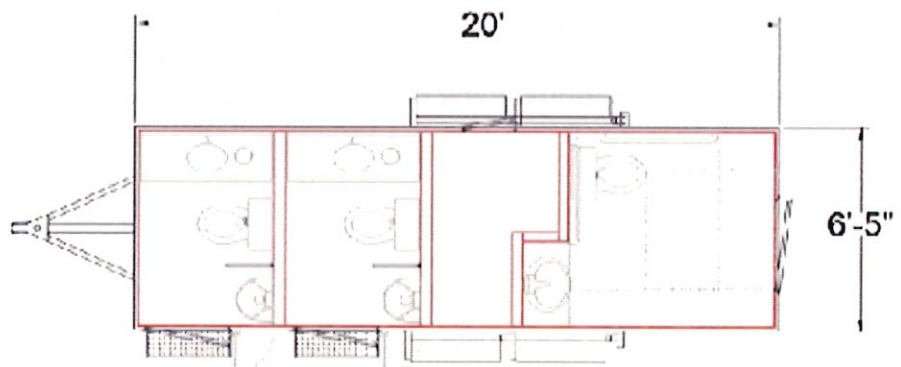

**Durable ADA Restroom Trailers for Hospitals, Schools, and Parks**  
**ADA Restroom Trailer + 2 Station | Oahu Series - 20' - Direct to Sewer**

The ADA Restroom Trailer + 2 Station | Oahu Series is perfect for any venue in which ADA accessibility is a must. This climate-controlled unit features 2 standard unisex restrooms, each with pedal flush toilets, cabinet sink, and shatterproof mirror.

The 20' ADA Restroom Trailer also contains one unisex ADA suite with an ADA toilet, sink, shatterproof mirror, and grab rails. The ADA suite features a wide entry door and ADA-compliant ramp and welcomes each guest with a One Button execution system that smoothly and quietly lowers the trailer to the ground.

Abundant porch lighting and vinyl flooring to ensure a safe entry/exit to each private suite, no matter what time of day or night. The unit is well equipped with a 105-gallon freshwater tank. Your guest will find comfort with air conditioning.

*ADA Compliant in all 50 US States*

*Photos are used to show a choice of white or grey FRP walls and may not be an actual representation of the unit. Please see the layout for actual representation.*

*Financing available with deposit and approved credit.*

*Call us today for more information at 1-877-600-8645.*

**Warranty Information :** This new unit has a 5-year limited trailer manufacturer warranty on the trailer frame and axles and a 2-year limited warranty on the trailer as a whole. Sealant, electrical components, hydraulics, hoses, wall coverings, trim and paint are warranted for 1 year, and 1-3 year warranty on Individual appliances. Registration details are provided by their individual appliance manufacturers and are located in the component binder located in the mechanics room on the backside of the trailer.