

Google Earth

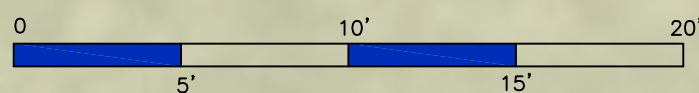

be placed in the use zones of all equipment, as specified for each type of equipment, and at depths to meet the critical fall heights as specified by the U.S. consumer Product Safety Commission, ASTM standard F 1487 and Canadian Standard CAN/CSA-Z-614.

see drawing

see drawing

equipment is recommended for children ages NA

NA

Ö:

Bi

**Bill Lips Sports Complex
T Cantilever Shade
Cooper City, FL**

REPRESENTATIVE: DR

५

SHEET NO: two

two

DATE: 08/21/2025

. gw



9'-11 $\frac{1}{16}$ " —
20 ft



GameTime
c/o Dominica Recreation Products, Inc.
P.O. Box 520700
Longwood, FL 32752-0700
800-432-0162 * 407-331-0101
Fax: 407-331-4720
www.playdrp.com

09/25/2025
Quote #
108468-01-03

Bill Lips Sports Complex ~ 44x24x16 Shade

City of Cooper City
Attn: Joshua Rhodes
9000 SW 50th Place, Community Center
Cooper City, FL 33328
United States
Phone: 954.436.7300 ext:#402
Jrhodes@coopercity.gov

Ship to Zip 33330

Qty	Part #	Description	List \$	% Disc.	Selling \$	Ext. Selling \$
		- <i>Site access for construction equipment and staging area must be provided by owner.</i>				
1	Utility	5-Star Plus - Utility Locate			\$1,400.00	\$1,400.00
1	Custom	GT-Shade - Hip Rectangle 44'x24'x16'	\$19,470.00	6.00	\$18,301.80	\$18,301.80
1	INSTALL	5-Star Plus - Freestanding Shade Installation - Shade Framing- <i>Shade Structure installation - Performed by a Certified Installer, includes meeting and unloading delivery truck and signed completion forms.</i>			\$12,850.00	\$12,850.00
4	SF2	5-Star Plus - Shade Footer Size 2 (each) - Medium			\$390.00	\$1,560.00
1	Crane	5-Star Plus - Lull Forklift (Crane) - For Shade Installation- <i>Per Day Rental - Owner to provide access to site for lull, installer not responsible for damage to grass, sod, sidewalk or anything on accessible route to site.</i>			\$1,500.00	\$1,500.00
1	Permits	5-Star Plus - Building Permits- <i>Estimated Costs of Permits plus Time. If actual permit fees are significantly higher or lower, final invoice will be adjusted accordingly. If additional time spent acquiring permits, due to lack of information from owner, final invoice to be adjusted. Survey & Siteplan are to be provided by the owner for the permit application. Correct legal address will be required.</i>			\$1,500.00	\$1,500.00
1	Sealed	5-Star Plus - Signed/Sealed FBC 2023 8th Edition Building Code Drawings			\$1,350.00	\$1,350.00
1056	Concrete-SH	5-Star Plus - Concrete Slab for Shelter (per sq. ft.)- <i>includes digout - No Mesh or Rebar NO Permits or sealed drawings - non-structural pad</i>			\$15.00	\$15,840.00
					Sub Total	\$54,301.80
					Freight	\$2,453.22
					Total	\$56,755.02

This quote was prepared by Rob Dominica, President.
For questions or to order please call - 800-432-0162 ext. 113 robd@gametime.com

All pricing in accordance with Omnia Partners / U.S. Communities Contract #2017001134.

All terms in the Omnia Partners / U.S. Communities Contract take precedence over terms shown below.

For more information on the Omnia Partners / U.S. Communities contract please visit [Omnia Partners Public Sector GameTime](http://OmniaPartnersPublicSectorGameTime)





GameTime
c/o Dominica Recreation Products, Inc.
P.O. Box 520700
Longwood, FL 32752-0700
800-432-0162 * 407-331-0101
Fax: 407-331-4720
www.playdrp.com

09/25/2025
Quote #
108468-01-03

Bill Lips Sports Complex ~ 44x24x16 Shade

Permits are not included in cost, unless specifically listed in pricing. If permits are required Signed/Sealed drawings are needed and are also not included unless specifically listed in pricing. Any costs for municipal permits, paid by installer, will be charged back to the owner. Adding permits to any job will increase the length of completion, expect total time to be about **150 days**, after receipt of Site Plan from owner/customer (this is not due to manufacturing but rather the permit process at the municipality level). It is expected that the **owner will provide approved site plans** of the area for the permit office, and will help and assist in the securing of all required approvals before assembly of equipment can begin. Installer cannot provide site plans. **The permit process can not begin until appropriate and current site plans are provided by owner.** If there are no current surveys or site plans available, the owner may be required to obtain a new survey for the permit. This is the responsibility of the owner to obtain. If additional permitting requirements are needed during the process, those will be added and billed accordingly, i.e. soil density test, formed footers, etc.

Payment Terms: Governmental Purchase Order.

Purchases in excess of \$1,000.00 to be supported by your written purchase order made out to GameTime.

Net 30 days subject to approval by GameTime Credit Manager. A completed Credit Application and Bank Reference Authorization, must be received with the order. The decision on credit is the sole discretion of GameTime/PlayCore. A 1.5% per month finance charge will be imposed on all past due accounts.

Multiple Invoices: Invoices will be generated upon services rendered. When equipment ships it will be invoiced separately from installation and/or other services. Terms are Net 30 for each individual invoice.

This Quotation is subject to policies in the current GameTime Park and Playground Catalog and the following terms and conditions. Our quotation is based on shipment of all items at one time to a single destination, unless noted, and changes are subject to price adjustment.

Pricing: Firm for 60 days from date of quotation.

Shipment: F.O.B. factory, order shall ship within 120 days after GameTime's receipt and acceptance of your purchase order, color selections, approved submittals, and receipt of payment.

Taxes: State and local taxes will be added at time of invoicing, if not already included, unless a tax exempt certificate is provided at the time of order entry.

Exclusions: Unless specifically discussed, this quotation excludes all sitework and landscaping; removal of existing equipment; acceptance of equipment and off-loading; lift gate delivery; storage of goods prior to installation; security of equipment (on site and at night); equipment assembly and installation; safety surfacing; borders; drainage; signed/sealed drawings; or permits.

Installation Terms: Shall be by a Certified Installer. The installer is an independent installer and not part of PlayCore, GameTime, nor Dominica Recreation Products. If playground equipment, installer will be NPSI and Factory Trained and Certified. Unless otherwise noted, installation is based on a standard installation consistent with GameTime installation sheets and in suitable soil with a sub-base that will allow proper playground installation. Drainage is not part of our scope of work unless otherwise noted. Customer shall be responsible for scheduling and coordination with the installer. Site should be level and allow for unrestricted access of trucks and machinery. Customer shall also provide a staging and construction area. Installer not responsible for sod replacement or damage to access path and staging area. Customer shall be responsible for unknown conditions such as buried utilities, tree stumps, rock, or any concealed materials or conditions that may result in additional labor or material costs. Customer will be billed hourly or per job directly by the installer for any additional costs that were not previously included.

SHADE TERMS :

- Per FBC (or other wind codes) remove shades as recommended in high wind events.
- Quote does not include any provisions for lighting protection.
- Lead time for Shade is about 8 weeks after approval of permits (if required).
- Installer not responsible for site conditions. For Large Shades holes may be upwards of 5' deep or wide, if additional drilling or digging is needed due to rock, coral, utilities, or other unknown items; additional charges may be applied to order.
- Utility locate not included, unless noted in the quote.
- Standard installation requires access for large machinery, possibly including a crane, and a staging area. Installer not responsible for sod damage or sidewalk repair on access path and staging area, unless otherwise noted.
- Standard installation is for earth formed footers. Soil testing is not included.





GameTime
c/o Dominica Recreation Products, Inc.
P.O. Box 520700
Longwood, FL 32752-0700
800-432-0162 * 407-331-0101
Fax: 407-331-4720
www.playdrp.com

09/25/2025
Quote #
108468-01-03

Bill Lips Sports Complex ~ 44x24x16 Shade

Acceptance of quotation:

Accepted By (printed): _____

P.O. No: _____

Signature: _____

Date: _____

Title: _____

Phone: _____

E-Mail: _____

Purchase Amount: **\$56,755.02**



Hip Shade

Length	44'	Width	24'	Entry Height	16'
Peak Height	20.85'	Elbow	Glide	Column Mount	Base Plate
Column Size	Ø8.6" Sch-40	Rafter Size	Ø5.0" 7-Ga	Ridge Size	Ø5.0" 7-Ga
Column Length	16.5'	Rafter Length	17.06'	Ridge Length	21.76'
Dome Qty.	1	Column Qty.	4		

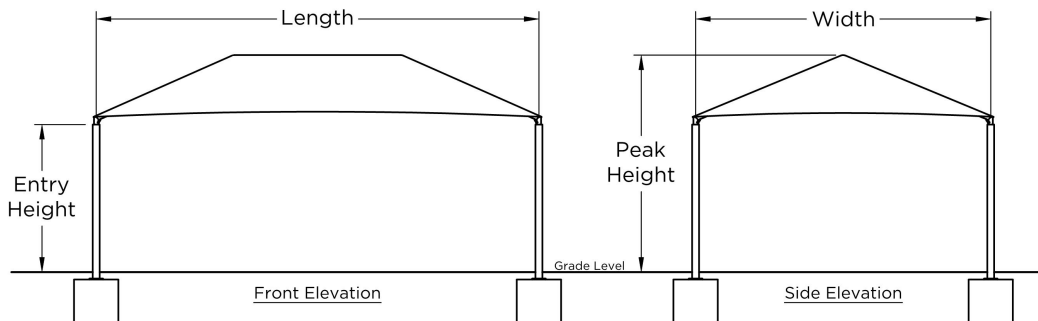
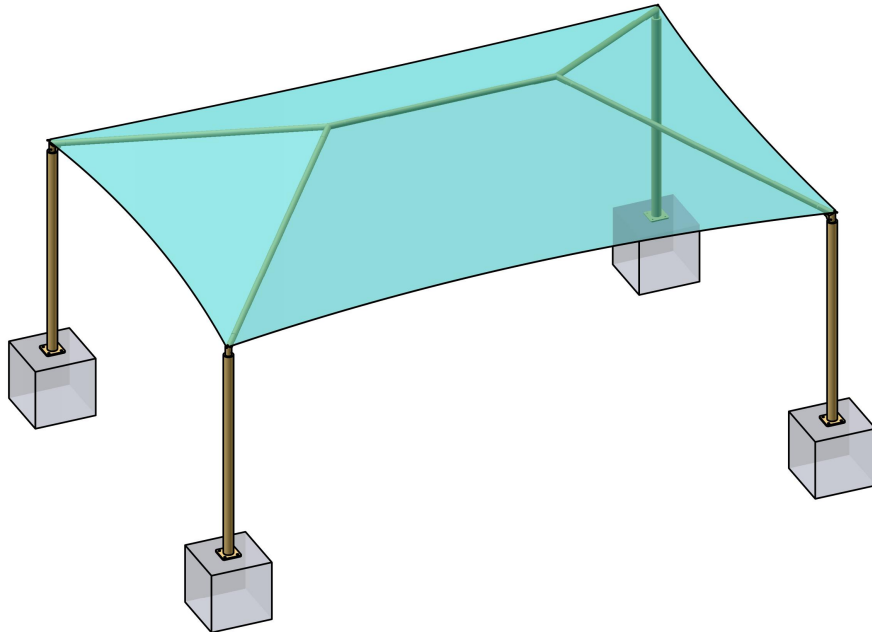

Square Footing		
Column	Length & Width	Depth
Single Cap	5.27	3
Double Cap	N/A	3

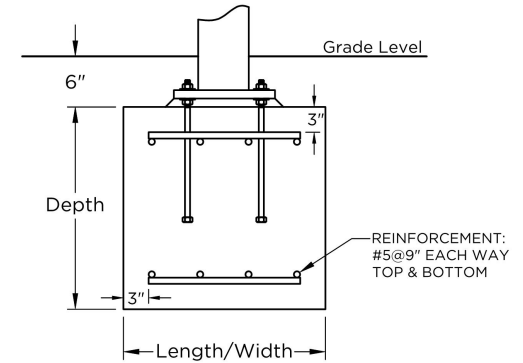

Auger Footing		
Diameter	Single Cap Depth	Double Cap Depth
1'-6"		
2'-0"	Out of range	N/A
2'-6"	Out of range	N/A
3'-0"	9.44	N/A

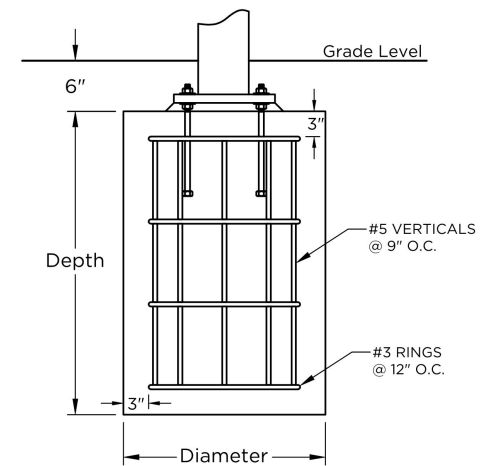

SuperiorShade

QUOTE

113527

SHADE SIZE

44 X 24

SHADE STYLE

Hip Shade

These drawings are for reference only and should not be used as construction details. They show the general character and rough dimensions of the structural features. Exact spans, fasteners, materials, and foundations can be determined by a licensed professional engineer upon request. Estimated footing size above is based on 1,500 PSF soil bearing pressure.