

EXHIBIT "A"

CITY OF COLUSA RIGHT OF WAY RELINQUISHMENT

All that certain real property, situate in the City of Colusa, County of Colusa, State of California being a portion of Parcel 2 as shown on that certain Parcel Map filed August 25, 1976 in Book 1 of Parcel Maps at page 207, Colusa County Records and the westerly right of way of Wescott Road more particularly described as follows:

Commencing at the southeast corner of said Parcel 2, said point being on the centerline of State Route 20; thence leaving said centerline South $68^{\circ}01'45''$ West, 40.02 feet to the westerly sideline of said State Route 20; thence northerly, along said westerly sideline, North $23^{\circ}37'30''$ West, 290.73 feet to the intersection with the easterly sideline of Wescott Road and **TRUE POINT OF BEGINNING** of the following described parcel of land; thence from said point of intersection North $23^{\circ}37'30''$ West, 19.16 feet; thence South $30^{\circ}09'17''$ West, 67.15 feet; thence South $21^{\circ}15'56''$ East, 17.48 feet; thence South $16^{\circ}33'50''$ West and parallel with the westerly line of said Parcel 2, 173.16 feet; thence South $45^{\circ}06'39''$ East, 19.79 feet to the easterly sideline of Wescott Road; thence along said westerly sideline North $16^{\circ}33'50''$ East, 246.99 feet to the true point of beginning. Containing 0.11 acres, more or less.

Portion of APN 002-011-004

END OF DESCRIPTION



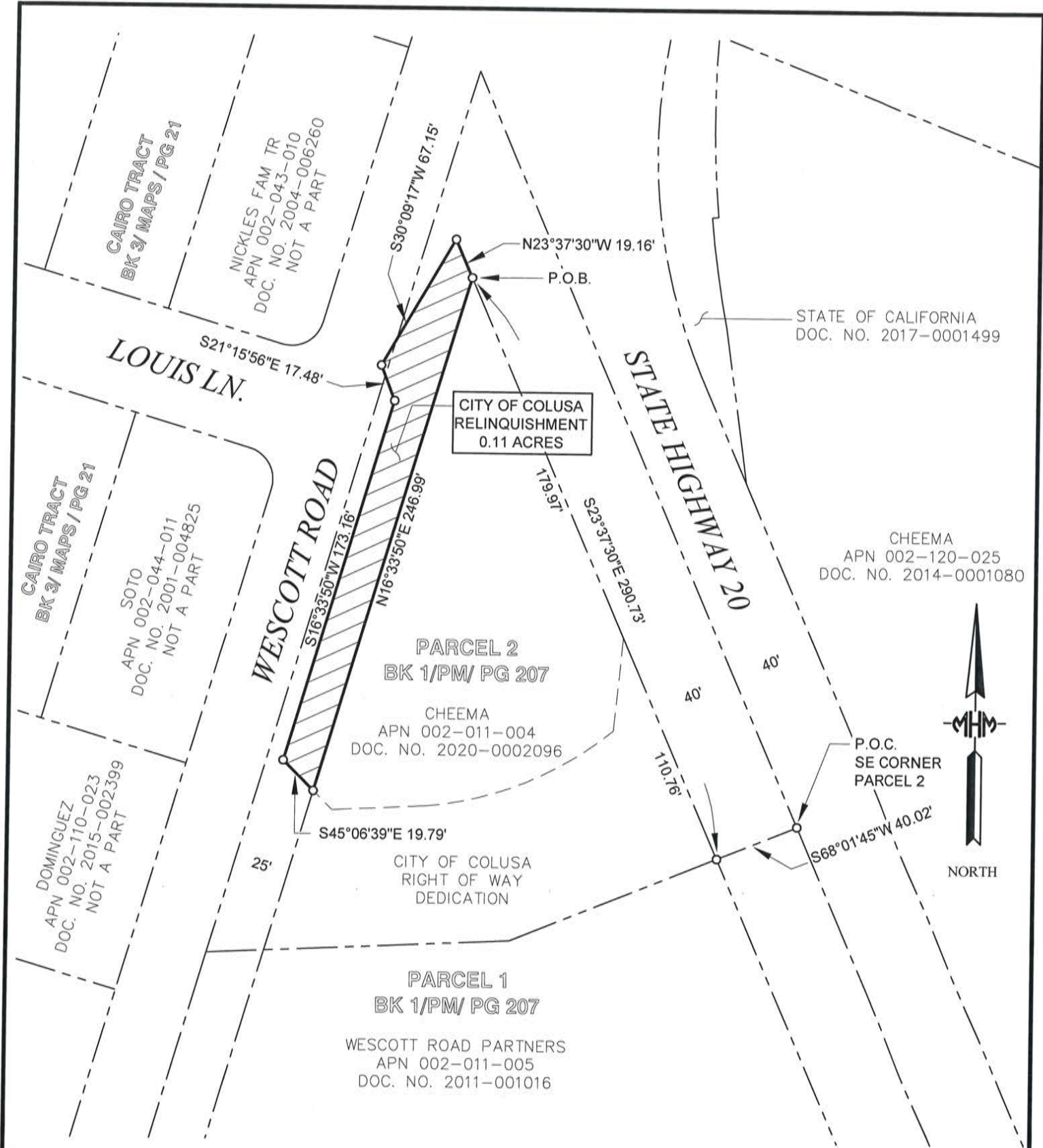

DATE: 6/30/22
JOB NO: 20-684
DRAWN: AC
20684topography
CHECKED: RKH

NORTH
SCALE: 1"= 60'

TITLE:
EXHIBIT "B"
CITY OF COLUSA
RIGHT OF WAY RELINQUISHMENT
BEING A PORTION OF PARCEL 2 AS SHOWN ON THAT CERTAIN PARCEL MAP
FILED IN BOOK 1 OF PARCEL MAPS AT PAGE 207, COLUSA COUNTY RECORDS.
PREPARED BY: MHM, INC 1204 E STREET MARYSVILLE, CA 95901 SHEET 1 OF 1

