

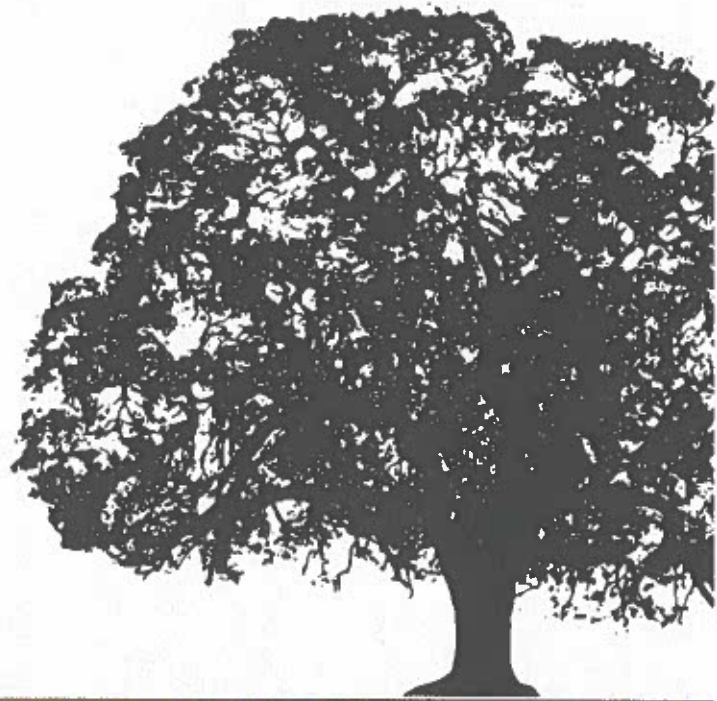

Setting the Gold Standard
by partnering with over 300 communities

City of Colusa

Tree Care Services



GROWING:
Greenspace
Communities
Environment

ROOTED IN:
Safety
Experience
Technology



West Coast Arborists, Inc.
WCAINC.COM • (800) 521-3714
LIC #366764 • DIR #100000956

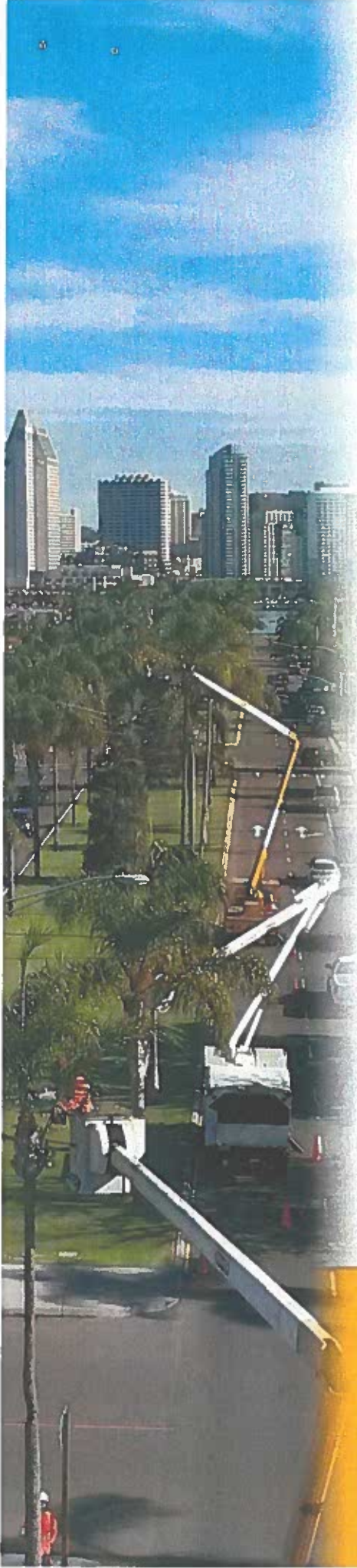

Table of Contents

| | |
|-------------------------------------|----|
| 1. COVER LETTER | 3 |
| 2. DESCRIPTION OF FIRM | 3 |
| Company Introduction..... | 4 |
| 3. EXPERIENCE & QUALIFICATIONS..... | 6 |
| 4. RELEVANT EXPERIENCE | 11 |
| 5. REFERENCES..... | 13 |
| 6. WORK PLAN..... | 14 |
| 7. COST ESTIMATE..... | 15 |
| 8. TIMELINE..... | 15 |
| 9. INSURANCE..... | 16 |



1. COVER LETTER

To Whom It May Concern,

Thank you for allowing West Coast Arborists, Inc. the opportunity to submit a proposal to provide Tree Care Services for the city of Colusa. West Coast Arborists, Inc. (WCA) is a family-owned and operated company employing over 1,200 full-time employees providing various tasks to achieve one goal: serving communities who care about trees.

WCA's corporate values include listening to customers and employees that will help to improve the services offered. By establishing clear goals and expectations for the organization, supporting its diverse teams, and exchanging frequent feedback from customers and employees, we are able to provide 'gold-standard' tree care services. WCA's top management team has created a culture where employees become accountable for their actions and results. Our Tree Care Industry Association (TCIA) company-wide accreditation is evidence of the commitment WCA has to our safety and training programs, customer satisfaction and our ability to maintain industry standards.

WCA has a 53-year track record of working for more than 350 California and Arizona municipalities as well as other various agencies. Our company has been in business since 1972 and is licensed by the California State Contractors License Board under license #366764. We have held this license in good standing since 1978. The license specializes in Class C61 (Tree Service), Class C27 (Landscaping), and C49 (Tree and Palm). We currently employ over 100 Certified Arborists and over 155 Certified Tree workers, as recognized by the International Society of Arboriculture. WCA is also registered with the Department of Industrial Relations (DIR) for Public Works projects. Our registration number is 1000000956. All work will be performed in-house; no subcontractors will be used.

Our employees will operate from our Sacramento office located at 401 Slobe Ave, Sacramento CA 95815. For questions related to this proposal please contact Victor Gonzalez, V.P. of Business Development, at (714) 991-1900 or at vgonzalez@wcainc.com. James Speck, Area Manager, will be assigned to this project should WCA be awarded the contract. He can be reached at (714) 809-7257.

Sincerely,



Victor M. Gonzalez
Vice-President

COMPANY INFORMATION

President: Patrick Mahoney
 Organization Type: Corporation
 Established: 1972
 Federal Tax ID: 95-3250682
 DIR Registration: 1000000956
 Members of Laborers' Union:
 LiUNA1

CORPORATE OFFICE

2200 E. Via Burton St.
 Anaheim, CA 92806

REGIONAL OFFICES

Escondido, CA
 Fresno, CA
 Indio, CA
 Ontario, CA
 Phoenix, AZ
 Riverside, CA
 Sacramento, CA
 San Diego, CA
 San Jose, CA
 San Francisco, CA
 Santa Clarita, CA
 Stockton, CA
 Ventura, CA

CONTRACT ADMINISTRATION

Victor Gonzalez, Vice President
 Corporate Office
 Phone (714) 991-1900
 Fax (714) 956-3745
 Email: vgonzalez@wcainc.com

FIELD MANAGEMENT

James Speck, Area Manager
 401 Slobe Ave
 Sacramento, CA 95815
 Phone (714) 809-7257
 Email: jspeck@wcainc.com

EMERGENCY RESPONSE 24/7
1-800-LIMB-DOWN

2. DESCRIPTION OF FIRM

Company Introduction

WEST COAST ARBORISTS, INC. (WCA)

is a family-owned and operated union company employing over 1,200 full-time employees providing tree maintenance and management services. We are proudly serving over 350 municipalities and public agencies. We provide superior and safe tree care operations seven days a week, 24 hours a day throughout California and Arizona.

OUR VISION

As a corporate citizen, WCA's responsibility and accountability are to the communities where we do business. We hold ourselves to the highest standards of ethical conduct and environmental responsibility, communicating openly with our customers and the communities in which we work. It is our goal and vision to lead the industry in state-of-the-art urban tree care and management services.

100% CUSTOMER SATISFACTION

Customer satisfaction is our top priority. We guarantee your complete satisfaction with every facet of our services. Our dedication to customer service has earned WCA a reputation unrivaled in the industry for dependability, integrity, quality, and courtesy. We authorize our employees to do whatever is necessary to achieve the highest quality results. We know that high quality work saves our customers' valuable time and is far more cost effective if we do our work properly the first time. We are committed to courteous and prompt customer service to fully resolve any issue.

| | | |
|---|---|---|
|  <p>90+ ISA Certified Arborists</p> |  <p>50 Years Experience (Similar Size & Scope)</p> |  <p>1000+ Qualified Employees</p> |
|  <p>Accredited by TCIA</p> |  <p>Local Office (Sacramento)</p> |  <p>1500+ Pieces of Equipment (Owned)</p> |



Corporate Capabilities

West Coast Arborists, Inc., is committed to successfully completing each project in accordance with the specifications, budget, schedule and with the highest quality of service. Our customers' satisfaction is a direct result of our means to carry out each project. Listed below are some of our corporate capabilities, which not only provide a sense of comfort and confidence to our customers but also assure them of our continuous ability to carry out the duties of managing their urban forest.

- In business continuously and actively since 1972
- Contractor's License #366764 C61/D49, C27, C31, C21, A & B
- Over \$8,500,000 line of credit available
- Annual financial audits available upon request
- Bonded by ARCH, an A+ rated company
- 1,000+ employees
- 330+ contracts with public agencies
- 90+ Certified Arborists
- 150+ Certified Tree Workers
- Drug-free workplace
- 14,000 sq. ft. company-owned Headquarters (Anaheim)
- Department of Agriculture Nursery license
- Avg. 675,000 trees **pruned** annually over past 3 years
- Avg. 46,000 trees **removed** annually over past 3 years
- Avg. 18,500 trees **planted** annually over past 3 years
- Avg. 300,000 trees **inventoried** annually over past 3 years
- Fully insured with insurance up to \$10 million
- Federal Tax ID #95-3250682, current on all taxes and filings with state and federal government
- Sales volume over \$140 million annually
- Fleet of approximately 1,500 pieces of equipment
- No history of disqualification

Active Memberships:

- Tree Care Industry Association (TCIA)
- International Society of Arboriculture (ISA)
- League of California Cities (LCC)
- California Parks & Recreation Society (CPRS)
- Association of California Cities | -Orange County (ACCOC)
- Maintenance Superintendents Association (MSA)
- California Landscape Contractors Association (CLCA)
- Street Tree Seminar (STS)
- California Urban Forest Council (CaUFC)
- American Public Works Association (APWA)



CONTRACTORS
STATE LICENSE BOARD
ACTIVE LICENSE



License Number **366764** Entity **CORP**

Business Name **WEST COAST ARBORISTS INC**

Classification(s) **C61/D49 C27 A C21 B C31 C49**

Expiration Date **12/31/2026**

www.csib.ca.gov



| Contractor Information | | Registration History | |
|------------------------------|---|----------------------|----------|
| Legal Entity Name | WEST COAST ARBORISTS INC | Effective Date | 06/30/19 |
| Legal Entity Type | Corporation | 06/07/17 | 06/30/18 |
| Status | Active | 06/09/16 | 06/30/17 |
| Registration Number | 100000996 | 06/26/15 | 06/30/16 |
| Registration effective date | 07/01/19 | 08/19/14 | 06/30/15 |
| Registration expiration date | 06/30/22 | 07/01/19 | 06/30/22 |
| Headquarters Address | 2200 E VIA BURTON ANAHEIM 92806 CA United States of America | | |
| Physical Address | 2200 E VIA BURTON ANAHEIM 92806 CA United States of America | | |
| Email Address | westcoast@wca-inc.com | | |
| Telephone Number/DNA | | | |
| License Number (s) | CSLB366764 | | |

3. EXPERIENCE & QUALIFICATIONS

Introduction

West Coast Arborist's (WCA) is a company comprised of a management team and a safety committee. Staff members have diverse educational backgrounds including accounting, business administration, engineering, and forestry.



Staff members have diverse educational backgrounds including accounting, business administration, engineering, and forestry.

Work Force

WCA actively maintains ongoing processes to ensure that only qualified and competent staff provides safe and quality tree maintenance services. These skilled employees can only be achieved through both training and work experience. We believe that essential experience should always be obtained through qualified supervision; this includes both basic and extended skills. WCA makes every attempt to ensure that this is undertaken before performing work, leading a crew, or career advancement. The work performed on this contract is routine, recurring, and usual. The work includes watering, trimming, pruning, planting, removal and replacement of trees and plants, and servicing of irrigation. The rates included in the Cost Proposal are based on the current prevailing wage determination for "Tree Maintenance (Laborer)."

Certification

WCA encourages its employees to get certified through the International Society of Arboriculture, to raise the standard of professional tree care companies. This standard exemplifies our company's commitment to providing customers with competent, knowledgeable certified workers. WCA employs many ISA Certified Arborists and ISA Certified Tree Workers.

Crew Evaluation

WCA employees are evaluated through an internal mechanism supervised by our Management Team. Each employee performs their duties according to a criteria-based job description that reflects safety, quality workmanship, productivity, appropriateness of care, problem solving and customer service. A performance appraisal is conducted for each employee upon completion of the probationary period and at least annually thereafter. Each worker is also required to complete a competency assessment and orientation upon hire and annually thereafter in selected areas to assure that ongoing requirements are met and opportunities for improvement are identified.

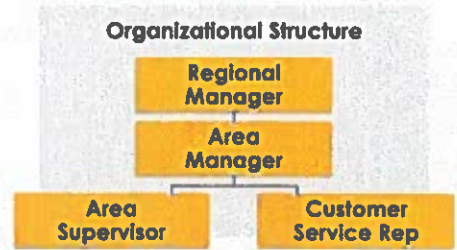

Meet the Team: Project Team



JASON PINEGAR

Regional Manager/V.P.

Mr. Pinegar has been with West Coast Arborists, Inc. since December 1993. He started with WCA as a climber and within 6 years was continuously promoted reaching the position of Area Manager. As an Area Manager, he excelled in both customer service, crew management and streamlined operations. In 2018, Jason Pinegar was promoted to Regional Manager for Northern California. As a Regional Manager, he is responsible for field operations and oversees Area Managers in Northern California.

- ISA Certified Arborist #WE-2039AU
- TCIA Certified Treecare Safety Professional #259
- ATSSA Certified Traffic Control Designer #00236727



JAMES SPECK

Area Manager

James has been with WCA for over 10 years and has over 11 years of experience in arboriculture. His experience includes working with the City of Sacramento, City of Roseville, City of Woodland, City of Davis, and the County of Sacramento to name a few. James will be the Agency's main point of contact as he is responsible for providing customer service, estimating work, while managing field operations and crews throughout the Sacramento region. He currently oversees contracts throughout Sacramento, Yolo, Placer and Nevada counties.

- ISA Certified Arborist & Tree Worker Climber Specialist # WE-10858ATM
- ISA Tree Risk Assessment Qualified
- ISA Municipal Arborist
- NCCCO Certified Crane Operator #1411107809
- TCIA Certified Treecare Safety Professional #2909
- ATSSA Traffic Control Technician

Meet the Team: Support Staff



STEPHEN DAVIS

Safety & Training Supervisor

Stephen has 10 years of experience in the tree care industry starting as a groundman and working his way up to Supervisor. He oversees safety procedures and training in the Northern CA region which includes the development, implementation and review of the company's in-house training programs, crew safety audits, and the company's Injury & Illness Prevention Program. Stephen is also an ISA Skill Test Evaluator for Treeworker Climbers.

- ISA Certified Municipal Utility Arborist/Treeworker Climber #WE-10894AUTM
- TCIA Certified Treecare Safety Professional #2918
- NCCCO Crane Operator #1705140998
- TCIA EHAP & Chainsaw Specialist
- ISA Tree Risk Assessment Qualified



KIMBERLIE TRIPLETT

Customer Service Rep. (CSR)

As the CSR (Customer Service Representative), Kimberlie is responsible for providing support to the Area Manager, Site Supervisors, and crew. She is to act as a liaison between the company and its clients as well as the general public. Kimberlie is responsible for responding to customer service inquiries and facilitating contracting functions, such as: mapping, underground service alert, data entry, field book preparation, list preparation, etc.



Executive Staff

From marketing, contract administration, field and fleet management, to information technology, our Executive Staff is involved in the day-to-day operations supporting each Project Team and customer to ensure the highest quality of tree care is being achieved in the industry.



Patrick Mahoney
President



Richard Mahoney
Secretary



Rose Epperson
Treasurer



Andrew Trotter
V.P. Operations



Chris Crippen
V.P. — I.T.



Victor Gonzalez
V.P. — Business
Development



Debbie DePasquale
Vice President



Michael Palat
Vice President



Nick Alago
Vice President



Jason Pinegar
Vice President

1,300+
Employees

WCA & LiUNA!

WCA has forged a successful partnership with the Laborer's International Union of North America.

HIGHER STANDARDS + **EXEMPLARY TRAINING** = **SUPERIOR EMPLOYEES**



14 offices with prestigious Tree Care Industry Association (TCIA) accreditation

ISA CERTIFIED

| | | |
|--|---|--|
| CERTIFIED TREE WORKER ISA 170 | CERTIFIED ARBORIST ISA 114 | BOARD CERTIFIED MASTER ARBORIST ISA 9 |
|--|---|--|

ISA Board Certified Master Arborists

| | |
|-----------------|--------------|
| Michael Palat | #WE-6541 BUM |
| Kelley Gilleran | #WE-7061 BM |
| Tim Crothers | #WE-7655 BUM |
| Joseph Bartolo | #WE-2034 BU |
| Eugene Bordson | #WE-10777 BT |
| Rebecca Mejia | #WE-2355 B |
| Jeffrey Crain | #WE-6658 B |
| Erik Diaz | #WE-12143 BM |
| Kris Burbidge | #WE-9566 BUM |

- 59**

ISA Tree Risk Assessment Qualified
- 163**

WCA Certified Utility Line Clearance Workers
- 19**

ISA Certified Utility Specialists
- 63**

TCIA Certified Treecare Safety Professionals
- 12**

ISA Municipal Specialists
- 1**

Nursery In Placentia & Dedicated
- 8**

Information Technology Specialists
- 80**

Fleet Mechanics
- 18**

NCCCO Certified Crane Operator

asca | RCA

4 ASCA Consulting Arborists

- | | | | |
|-----------------|----------|----------------|----------|
| Tim Crothers | RCA #721 | Leo Tuchman | RCA #771 |
| Kelley Gilleran | RCA #668 | Eugene Bordson | #834 |

Wildlife Protection

WCA's VP of Field Operations is a key contributor in identifying and developing the first ever Best Management Practices guidelines for *Tree Care for Birds and Other Wildlife*.

- 

BMP Training
- 95**

Wildlife Aware Trained/Certified by WII
- 1**

On-Staff Biologist

Unique Capabilities

Plant Health Care

WCA has developed an exemplary Plant Health Care Program that goes beyond standard chemical applications. We maintain **in-house** State Certified Pesticide Advisors and Applicators.

Wildlife Protection

WCA's VP of Field Operations is a key contributor in identifying and developing the first ever Best Management Practices guidelines for *Tree Care for Birds and Other Wildlife*.

4. RELEVANT EXPERIENCE

WCA, Inc. currently works for nearly 350+ municipalities and public agencies throughout California and Arizona with employees operating from one of thirteen California offices: Anaheim, Escondido, Fresno, Indio, Ontario, Riverside, Sacramento, San Diego, San Jose, San Francisco, Santa Clarita, Stockton, and Ventura. In today's economy, WCA understands the challenge that many agencies face while trying to reduce the cost of services and at the same time increasing the level of performance. Utilizing our service as a valuable, cost-effective resource, agencies can provide a better service to their community. Our services range from providing emergency response to maintaining the agency's entire urban forest. Listed below are descriptions of pertinent project experience with other public municipalities that include a summary of the work performed, total project cost, percentage of work WCA was responsible for, the period over which the work was completed and the contact information of the client.

**All work described below has been completed in compliance with client specifications and within the parameters of the allocated budget.*

| Client | Contact Information | Annual Budget | Annual Tree Count | Annual Trim | Annual Stump Removal | Annual Plant & Water | Annual % Completed by WCA |
|---|--|---------------|-------------------|-------------|----------------------|----------------------|---------------------------|
| City of Anaheim - Since 2007 | | | | | | | |
| WCA provides complete urban forestry management for more than 100,000 trees, including tree pruning, line clearance, removals, planting, and emergency services. In an effort to maintain a sustainable urban forest, we also provide inventory updates to the City's own inventory database. | | | | | | | |
| Dan Debassio Public Works Superintendent | 400 E. Vermont Ave., Anaheim, CA 92805 (714) 765-6860 ddebassio@anaheim.net | \$3.3M | 100K | 8K | 700 | 400 | 100% |
| City of Sacramento - Since 2015 | | | | | | | |
| WCA provides complete urban forestry management for more than 80,000 trees citywide, including PWs, CCS, Parks and Facilities. Work performed includes tree pruning, removals, and emergency services. | | | | | | | |
| Kevin Wasson Operations Supervisor | 5730 24th St., Bldg. 12A, Sacramento, CA 95822 (916) 808-6336 kwasson@cityofsacramento.org | \$5.3M | 80K | 8K | 700 | N/A | 100% |
| City of Santa Clarita - Since 2008 | | | | | | | |
| WCA provides complete urban forestry management for more than 75,000 trees citywide including annual grid tree pruning, service request pruning as-needed, removals, planting, and emergency services. | | | | | | | |
| Valerie Ferchaw Urban Forestry Administrator | 23920 Valencia Blvd., Santa Clarita, CA 91355 (661) 294-2569 vferchaw@santa-clarita.com | \$3M | 75K | 13K | 2K | 300 | 100% |
| County of Los Angeles - Since 2015 | | | | | | | |
| WCA trims nearly 25,000 trees of the county's 500,000 tree population annually. We also perform tree removals and tree planting on an as-needed basis. Part of our work requirements include palm tree inspection and bird nesting inspections as work is performed. | | | | | | | |
| Nathan Birdwell Tree Superintendent | 900 S. Fremont Ave., Alhambra, CA 91802 (661) 947-7173 nbirdwell@dpw.lacounty.gov | \$15M | 500K | 25K | 500 | 1000 | 100% |



| Client | Contact Information | Annual Tree Budget | Annual Tree Count | Annual Stump Trim | Annual Stump Removal | Annual Plant & Water | Annual % Completed by WCA |
|---|--|--------------------|-------------------|-------------------|----------------------|----------------------|---------------------------|
| City of Manhattan Beach - Since 2013 | | | | | | | |
| WCA provides tree trimming, pruning, tree removal, stump grinding, new tree planting, watering of young trees, and maintaining the City's 10,000+ GIS tree inventory in our WCA's proprietary software, ArborAccess. . There are special projects and areas downtown that require increased maintenance and attention. Special hours work is often arranged to avoid interference with traffic. | | | | | | | |
| Ernest Area Urban Forester | 3621 Bell Ave., Manhattan Beach, CA 90266 (310) 802-5305 earea@citymb.info | \$300K | 10K | 1K | 600 | 100 | 100% |
| City of Culver City - Since 1997 | | | | | | | |
| WCA provides complete urban forestry management for the City, including tree pruning, removals, planting, daily watering and emergency services. WCA's crews are tasked with maintaining the street trees, park trees and trees in popular destinations around the City. | | | | | | | |
| David Talavera Urban Forester | 9505 W. Jefferson Blvd., Culver City, CA 90232 (310) 993-4954 david.talavera@culvercity.org | \$1.1M | 15K | 2K | 2K | 70 | 100% |
| City of El Segundo - Since 2014 | | | | | | | |
| WCA provides complete urban forestry management for the City including block pruning, removals, planting, and emergency services. | | | | | | | |
| Santos Haro Parks Supervisor | 150 Illinois St., El Segundo, CA 90245 (310) 524-2879 sharo@elsegundo.org | \$200K | 6K | 1K | 600 | N/A | 100% |
| City of West Hollywood - Since 2008 | | | | | | | |
| WCA provides complete urban forestry management for trees citywide including annual zone tree pruning, citywide palm pruning, block and species pruning, service request pruning as-needed, removals, planting, and emergency services. | | | | | | | |
| Sam Estrada Urban Forest and Landscape Supervisor | 8300 Santa Monica Blvd., West Hollywood, CA 90069 (323) 848-6867 sestada@weho.org | \$1.1M | 8K | 5K | 2K | 300 | 100% |



5. REFERENCES

West Coast Arborists understands the challenge that many cities face to reduce the cost of tree maintenance services, while increasing the level of performance. Utilizing our services as a valuable, cost-effective resource, cities can provide better services to their community. These contracts cover a range of services from providing emergency response to maintaining the Agency's entire urban forest.

CITY OF WOODLAND

SINCE 2010



WCA provides the City with Tree Pruning and Maintenance services including demand pruning, programmed pruning, palm pruning, tree removal, stump grinding, crane services and emergency response. The City is currently divided into grids for routine maintenance pruning. WCA has performed over 70 tree removals for the City in the last year.

Contact: Westley Schroeder

300 First Street, Woodland, CA 95695 ~ (530) 661-5962 ~

westley.schroeder@cityofwoodland.org

ANNUAL BUDGET: \$680,000

CITY OF ROSEVILLE

SINCE 2016



The City of Roseville is an active user of the ArborAccess inventory management system and regularly uses the system to forecast budget amounts and to schedule maintenance as needed. WCA provides complete urban forest management for both the City's right-of-ways, parks and facilities in addition to providing the utility division with line clearance pruning.

Contact: Michael-Gerold Neumann, Urban Forester

2005 Hilltop Circle, Roseville, CA 95747 ~ (916) 774-5579 ~ mneumann@roseville.ca.us

ANNUAL BUDGET: \$2,810,000

CITY OF SACRAMENTO

SINCE 2012



We currently perform tree pruning, tree removals and tree planting as part of the City's tree maintenance program. This project is an annual contract. Together, we are able to maintain trees more efficiently while guaranteeing the residents and businesses top quality tree care for the City's urban forest.

Contact: Kevin Wasson, Operations Supervisor

5730 24th St., Bldg. 12A, Sacramento, CA 95822 ~ (916) 808-6336 ~

kwasson@cityofsacramento.org

ANNUAL BUDGET: \$5,000,000

CITY OF Folsom

SINCE 2017



WCA has provided the City with On-Call Tree Trimming and Removal Services.

Contact: Josh Johnsrud, Street Operations Supervisor

50 Natoma Street ~ (916) 486-3563 ~ jjohnsrud@folsom.ca.us

ANNUAL BUDGET: \$204,000



COUNTY OF MONTEREY**SINCE 2001**

In addition to providing tree maintenance citywide, WCA entered into an agreement for Citywide Fuel Reduction services. Work includes ground level pruning or removal of trees, mechanical or chemical control of invasive species, chipping or mastication of excessive woody debris, and other misc. services as-needed. Add

Contact: Louie Marcuzzo, Park Operations Manager
580 Pacific Street, Monterey, CA 93940 ~ (831) 596-8957 ~ marcuzzo@monterey.org

ANNUAL BUDGET: \$1,700,000

CITY OF DAVIS**SINCE 2006**

WCA provides complete urban forest management services to the City of Davis. The City maintains trees on a grid prune cycle as well as service request pruning. Plant health care services such as pest control spraying and consulting arborist services are utilized as needed. We also provide the City with emergency response 24/7.

Contact: Charles Murphey
1717 5th Street, Davis, CA 95616 ~ (530) 757-5686 ~ cmurphy@cityofdavis.org

ANNUAL BUDGET: \$1,010,000

TOWN OF LOS GATOS**SINCE 2011**

In addition to tree pruning and maintenance, WCA provided the Town with Roadway Maintenance Management Services during the 2020—2021 FY. This work includes fuel load reduction along the roadways within the town.

Contact: Robert Moulden, Town Arborist
41 Miles Ave., Los Gatos, CA 95030 ~ (408) 827-3543 ~ rmoulden@losgatosca.gov

ANNUAL BUDGET: \$500,000

6. WORK PLAN

Scheduled Tree Pruning

Tree pruning will consist of pruning the pre-determined trees. Together with city staff, we will communicate to come up with a planned start date. Pruning will include structural pruning, crown raising, and dead wooding in accordance with the standards set forth by the International Society of Arboriculture Pruning Standards (Best Management Practices) and shall ultimately conform to the City's standards. It is our standard practice to check each tree's health as we prune. Any issue found is immediately communicated to City staff.

Tree and Stump Removal Operations

With a minimum of 48 hours advanced notice, WCA will inform Underground Service Alert (USA) of the location of work for the purpose of identifying all utility lines. The removal process consists of lowering limbs delicately onto the ground to prevent any hardscape damage. Immediately following the removal, the stump will be ground down. Our standard stump grinder is the Vermeer SC802. This stump grinder is ideal for any size job and can be used to grade large stumps. We also use the Dosko SC69 stump grinders for areas that our larger Vermeer grinders cannot access.

7. COST ESTIMATE

The Cost to complete this job is a lump sum of \$19,909.

Additional services offered:

Consulting Arborist Services \$185/hr
Specialty Equipment \$225/hr
Tree pruning services \$145/per man hour
Tree Removal Service \$145/per man hour

8. TIMELINE

The timeline to prune and remove all 42 trees is one week from the determined start date provided by the City. The work will be prioritized based on the City's needs. For example, if removals are a higher priority and needed first, then the work will be planned and executed accordingly. We will remain flexible and are capable of adjusting our crew size and amount of equipment dedicated to this job to meet the City's timeline. We are capable of meeting any deadline provided given that it is communicated ahead of time.

9. INSURANCE

ACORD **CERTIFICATE OF LIABILITY INSURANCE** DATE: MM/DD/YYYY
06/01/2024

THIS CERTIFICATE IS ISSUED AS A MATTER OF INFORMATION ONLY AND CONFERS NO RIGHTS UPON THE CERTIFICATE HOLDER. THIS CERTIFICATE DOES NOT AFFIRMATIVELY OR NEGATIVELY AMEND, EXTEND OR ALTER THE COVERAGE AFFORDED BY THE POLICIES BELOW. THIS CERTIFICATE OF INSURANCE DOES NOT CONSTITUTE A CONTRACT BETWEEN THE ISSUING INSURER(S), AUTHORIZED REPRESENTATIVE OR PRODUCER, AND THE CERTIFICATE HOLDER.

IMPORTANT: If the certificate holder is an ADDITIONAL INSURED, the policy(ies) must have ADDITIONAL INSURED provisions or be endorsed. If SUBROGATION IS WAIVED, subject to the terms and conditions of the policy, certain policies may require an endorsement. A statement on this certificate does not confer rights to the certificate holder in lieu of such endorsement(s).

| PRODUCER Aon Risk Insurance Services West, Inc. Los Angeles CA Office 707 Wilshire Boulevard Suite 2600 Los Angeles CA 90017-0460 USA | CONTACT PHONE SAC No. Ext: (866) 283-7122 FAX SAC No. Ext: (800) 363-0101 E-MAIL ADDRESS | | | | | | | | | | | | | | |
|---|--|-------------------------------|--------|--|-------|---|-------|------------|--|------------|--|------------|--|------------|--|
| INSURED West Coast Arborists, Inc. 2200 E Via Burton Anaheim CA 92806 USA | <table border="1" style="width: 100%; border-collapse: collapse;"> <tr> <th style="text-align: left;">INSURER(S) AFFORDING COVERAGE</th> <th style="text-align: left;">NAIC #</th> </tr> <tr> <td>INSURER A: Hartford Fire Insurance Co.</td> <td>19682</td> </tr> <tr> <td>INSURER B: Navigators Specialty Insurance Company</td> <td>36056</td> </tr> <tr> <td>INSURER C:</td> <td></td> </tr> <tr> <td>INSURER D:</td> <td></td> </tr> <tr> <td>INSURER E:</td> <td></td> </tr> <tr> <td>INSURER F:</td> <td></td> </tr> </table> | INSURER(S) AFFORDING COVERAGE | NAIC # | INSURER A: Hartford Fire Insurance Co. | 19682 | INSURER B: Navigators Specialty Insurance Company | 36056 | INSURER C: | | INSURER D: | | INSURER E: | | INSURER F: | |
| INSURER(S) AFFORDING COVERAGE | NAIC # | | | | | | | | | | | | | | |
| INSURER A: Hartford Fire Insurance Co. | 19682 | | | | | | | | | | | | | | |
| INSURER B: Navigators Specialty Insurance Company | 36056 | | | | | | | | | | | | | | |
| INSURER C: | | | | | | | | | | | | | | | |
| INSURER D: | | | | | | | | | | | | | | | |
| INSURER E: | | | | | | | | | | | | | | | |
| INSURER F: | | | | | | | | | | | | | | | |

COVERAGES **CERTIFICATE NUMBER: 570106216168** **REVISION NUMBER:**

THIS IS TO CERTIFY THAT THE POLICIES OF INSURANCE LISTED BELOW HAVE BEEN ISSUED TO THE INSURED NAMED ABOVE FOR THE POLICY PERIOD INDICATED. NOTWITHSTANDING ANY REQUIREMENT, TERM OR CONDITION OF ANY CONTRACT OR OTHER DOCUMENT WITH RESPECT TO WHICH THIS CERTIFICATE MAY BE ISSUED OR MAY PERTAIN, THE INSURANCE AFFORDED BY THE POLICIES DESCRIBED HEREIN IS SUBJECT TO ALL THE TERMS, EXCLUSIONS AND CONDITIONS OF SUCH POLICIES. LIMITS SHOWN MAY HAVE BEEN REDUCED BY PAID CLAIMS.

| CLASS | TYPE OF INSURANCE | ADDITIONAL POLY INFO | POLICY NUMBER | POLICY EFF. DATE | POLICY EXP. DATE | Limits shown as requested | |
|-------|--|----------------------|---|------------------|------------------|--|-------------|
| | | | | | | DESCRIPTION | AMOUNT |
| A | <input checked="" type="checkbox"/> COMMERCIAL GENERAL LIABILITY <input type="checkbox"/> CLAIMS-MADE <input checked="" type="checkbox"/> OCCUR <input type="checkbox"/> GEN'L AGGREGATE LIMIT APPLIES PER: <input type="checkbox"/> POLICY <input checked="" type="checkbox"/> PRO-JECT <input type="checkbox"/> LOC <input type="checkbox"/> OTHER | | 72CCS19301 SIR applies per policy terms & conditions | 07/01/2024 | 07/01/2025 | EACH OCCURRENCE | \$2,000,000 |
| | | | | | | DAMAGE TO RENTED PREMISES (EA occurrence) | \$1,000,000 |
| | | | | | | MED EXP (Any one person) | |
| | | | | | | PERSONAL & ADV INJURY | \$2,000,000 |
| | | | | | | GENERAL AGGREGATE | \$4,000,000 |
| | | | | | | PRODUCTS - COMP/OP AGG | \$4,000,000 |
| A | AUTOMOBILE LIABILITY <input checked="" type="checkbox"/> ANY AUTO <input type="checkbox"/> OWNED AUTOS ONLY <input type="checkbox"/> SCHEDULED AUTOS <input type="checkbox"/> HIRED AUTOS ONLY <input type="checkbox"/> NON-OWNED AUTOS ONLY | | 72 CSE 589302 | 07/01/2024 | 07/01/2025 | COMBINED SINGLE LIMIT (EA occurrence) | \$2,000,000 |
| | | | | | | BODILY INJURY (Per person) | |
| | | | | | | BODILY INJURY (Per occurrence) | |
| | | | | | | PROPERTY DAMAGE (Per occurrence) | |
| B | <input type="checkbox"/> UMBRELLA LMB <input checked="" type="checkbox"/> OCCUR <input checked="" type="checkbox"/> EXCESS LMB <input type="checkbox"/> CLAIMS-MADE <input type="checkbox"/> RETENTION | | 5624EXC2019K1C | 07/01/2024 | 07/01/2025 | EACH OCCURRENCE | \$5,000,000 |
| | | | | | | AGGREGATE | \$5,000,000 |
| A | WORKERS COMPENSATION AND EMPLOYERS LIABILITY ANY PROPRIETOR / PARTNER / EXECUTIVE OFFICER MANAGER EXCLUDED? (Mandatory in WA) If yes, describe under DESCRIPTION OF OPERATIONS below | Y/N N | 72KHS19300 Workers Corp AZ CA | 07/01/2024 | 07/01/2025 | <input checked="" type="checkbox"/> PER STATUTE <input type="checkbox"/> OTHER E.L. EACH ACCIDENT \$1,000,000 E.L. DISEASE-EA EMPLOYEE \$1,000,000 E.L. DISEASE-POLICY LIMIT \$1,000,000 | |

DESCRIPTION OF OPERATIONS / LOCATIONS / VEHICLES (ACORD 101, Additional Remarks Schedule, may be attached if more space is required)

| | |
|--|---|
| CERTIFICATE HOLDER West Coast Arborists, Inc. 2200 E Via Burton Anaheim CA 92806 USA | CANCELLATION SHOULD ANY OF THE ABOVE DESCRIBED POLICIES BE CANCELLED BEFORE THE EXPIRATION DATE THEREOF, NOTICE WILL BE DELIVERED IN ACCORDANCE WITH THE POLICY PROVISIONS. AUTHORIZED REPRESENTATIVE <i>Aon Risk Insurance Services West, Inc.</i> |
|--|---|