

2021 COLUMBUS DISTRICTING

Reapportionment Plan for Council District
Boundaries

February 8, 2022

2020 Census Data

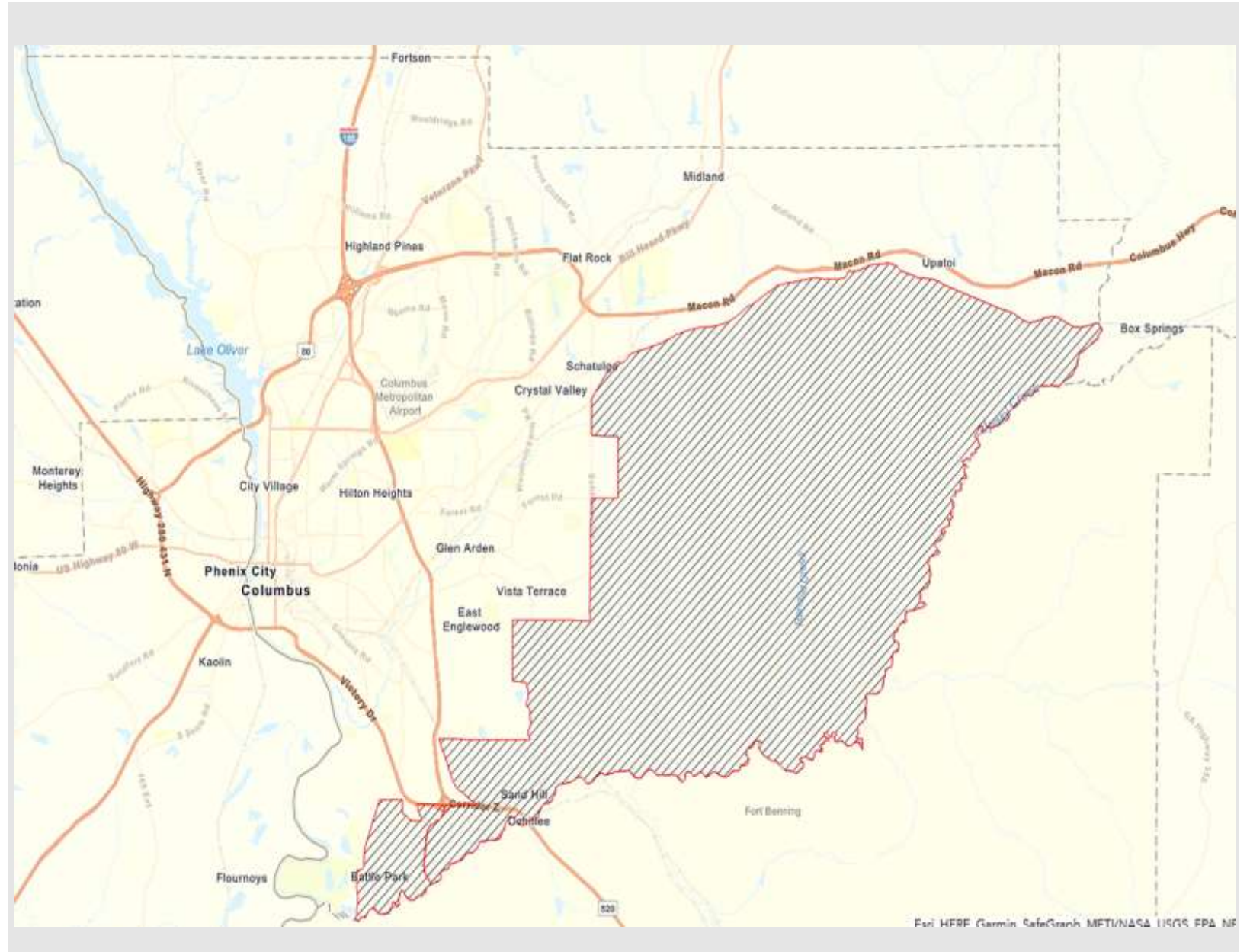

2020 Census Data

2020 Census For Columbus

- Total Population 206,922
- Fort Benning -7,108
- Actual Total 199,814

2020 Census Data

• Black	96,934	48.51%
• White	74,876	37.47%
• Hispanic	15,161	7.59%
• Asian	6,587	3.30%
• Two or More	2,092	1.05%
• Native Amer	2,012	1.01%
• Other	1,656	0.83%
• Pacific Islander	496	0.25%
• TOTAL	199,814	
• 206,922 including Fort Benning		

2010 Census Data

• Black	85,224	46.83%
• White	78,483	43.12%
• Hispanic	10,761	5.91%
• Asian	4,583	2.52%
• Two or More	1,173	0.64%
• Native Amer	948	0.52%
• Other	464	0.25%
• Pacific Islander	368	0.20%
• TOTAL	182,004	
• 189,885 including Fort Benning		

District Population Goals

- Each Council District should have the same amount of population {199,814 citizens (excludes Fort Benning)}

$$\frac{199,814 \text{ (2020 Columbus Population*)}}{8 \text{ Council Districts}} = 24,977$$

Ideal Population Number Per Council District

* Population figure does not include Fort Benning

Actual District Population Range

- Each district will NOT be able to meet an “ideal” population range
- State Legislative & Congressional Reapportionment Office recommends a variance or allowance of + or – 1%
- A variance of 250 + or – would be acceptable
- The population range for each district should be between 24,727 and 25,227

District Population Overview

- District 1 – Under target, Adjacent to District 3, 4, and 5
- District 2 – Over target, Adjacent to District 5, 6 and 8
- District 3 – On target, Adjacent to District 1, 4, 5, 7 and 8
- District 4 – Over target, Adjacent to District 1, 3, 5 and 6
- District 5 – Under target, Adjacent to District 1, 2, 3, 4, 6 and 8
- District 6 – Over target, Adjacent to District 2, 4, and 5
- District 7 – Under target, Adjacent to District 3 and 8
- District 8 – Under target, Adjacent to District 2, 3, 5 and 7

State Reapportionment Office

- Technical Adjustments were made for the following reasons:
 - Avoid precinct split on a difficult geographic feature
 - Avoid voter anonymity issue
 - Use of consistent geography

Proposed Council Districts Scenario J

This material is made available as a public service. Maps and data are to be used for reference purposes only. The data contained is subject to constant change. Map information is believed to be correct but is not guaranteed.

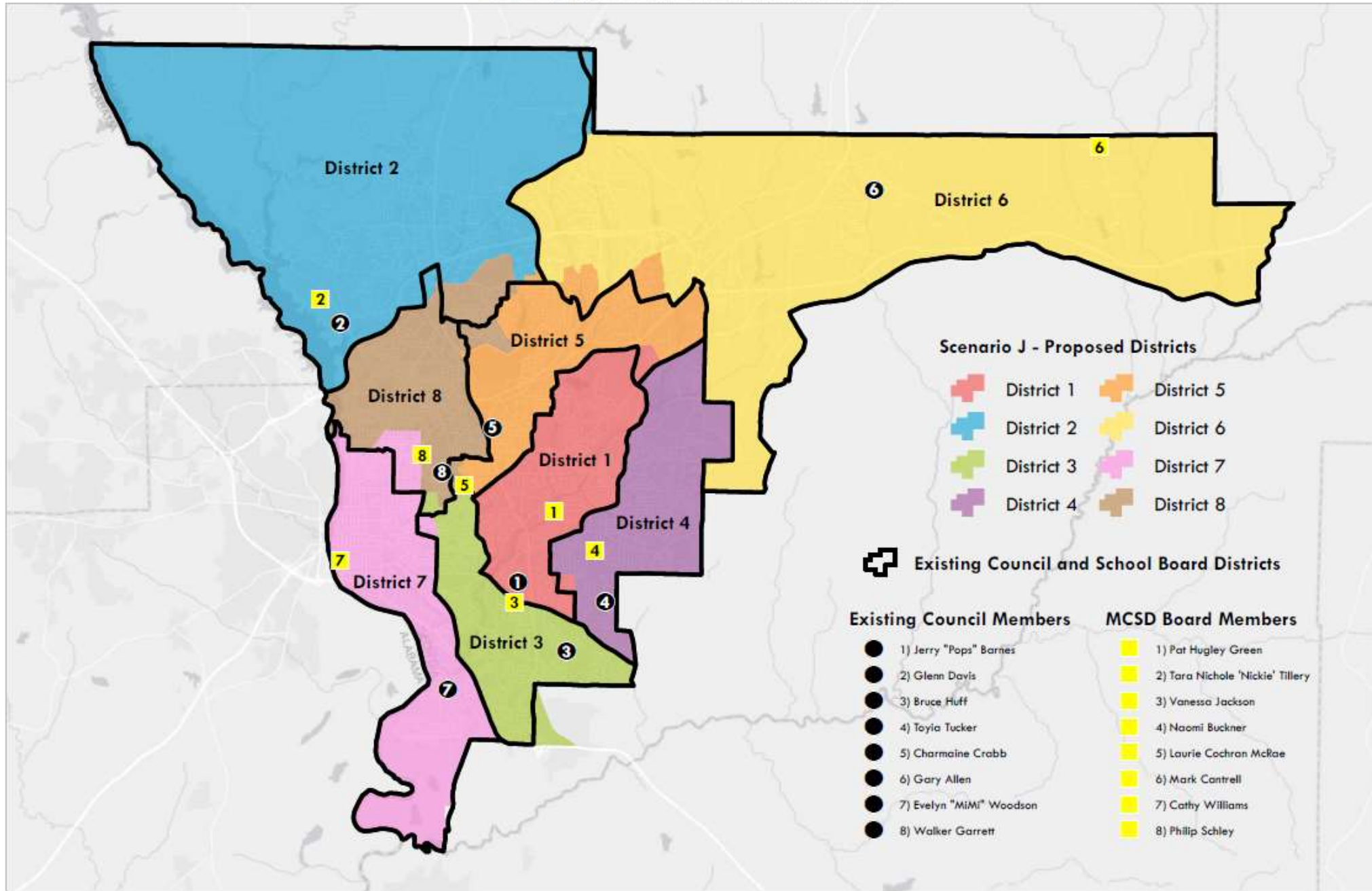

Planning Department
Date: 11/19/2021



Not to Scale
Projection: NAD 83
Datum: State Plane GA West 1002



Proposed Council Districts Scenario J and State Recommendations

This material is made available in a public forum. Maps and data are to be used for reference purposes only. The data compiled is subject to constant change. Map information is believed to be correct but is not guaranteed.

01/25/2022

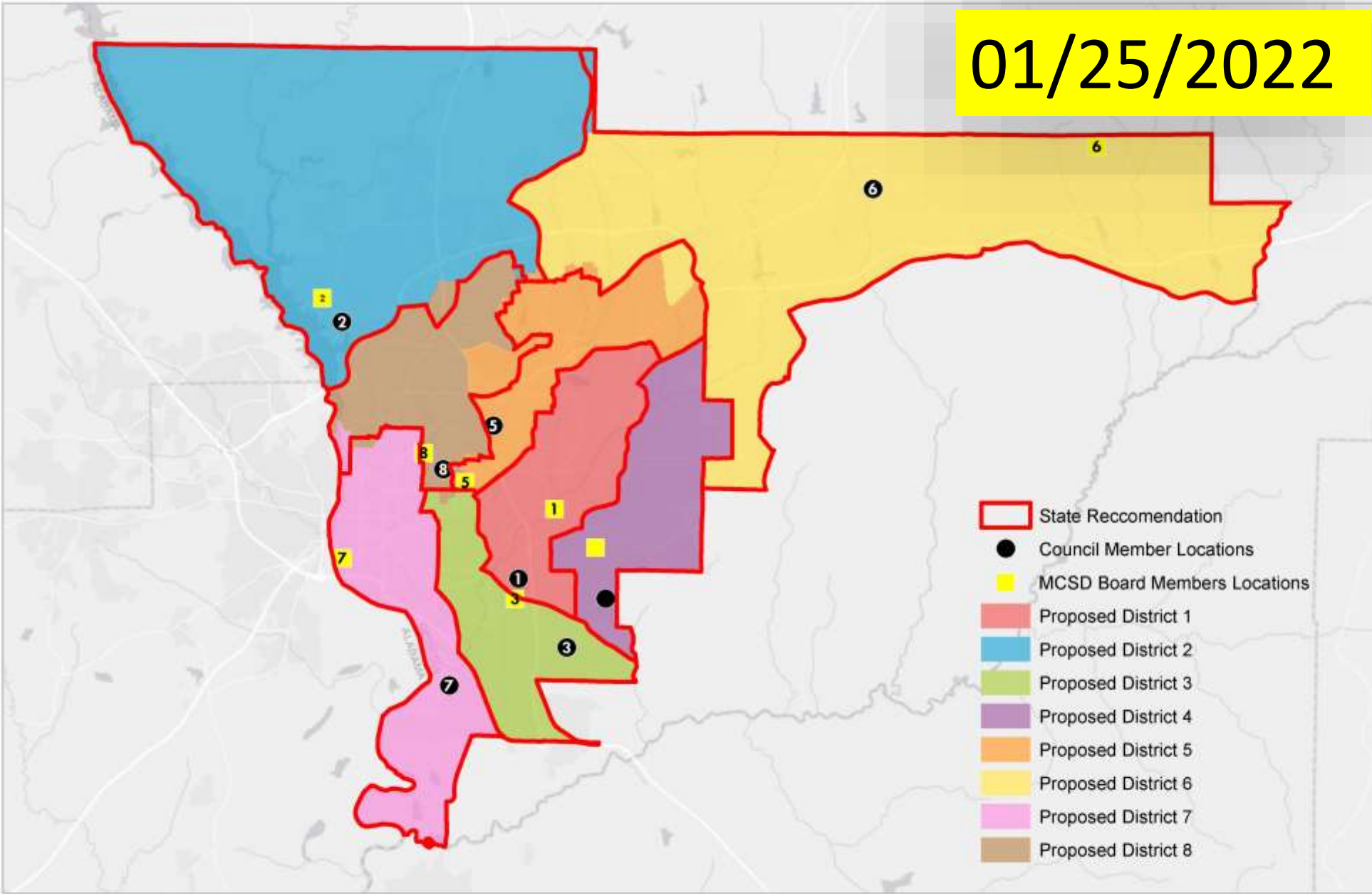

- State Recommendation
- Council Member Locations
- MCSD Board Members Locations
- Proposed District 1
- Proposed District 2
- Proposed District 3
- Proposed District 4
- Proposed District 5
- Proposed District 6
- Proposed District 7
- Proposed District 8



Not to Scale
Projection: NAD 83
Datum: State Plane GA West 1002 ft

Columbus Plans!
Planning Department
Date: 1/25/2022

Proposed Council Districts | Scenario J and State Recommendations

This material is made available as a public service. Maps and data are to be used for reference purposes only. The data contained is subject to constant change. Map information is believed to be correct but is not guaranteed.

02/08/2022

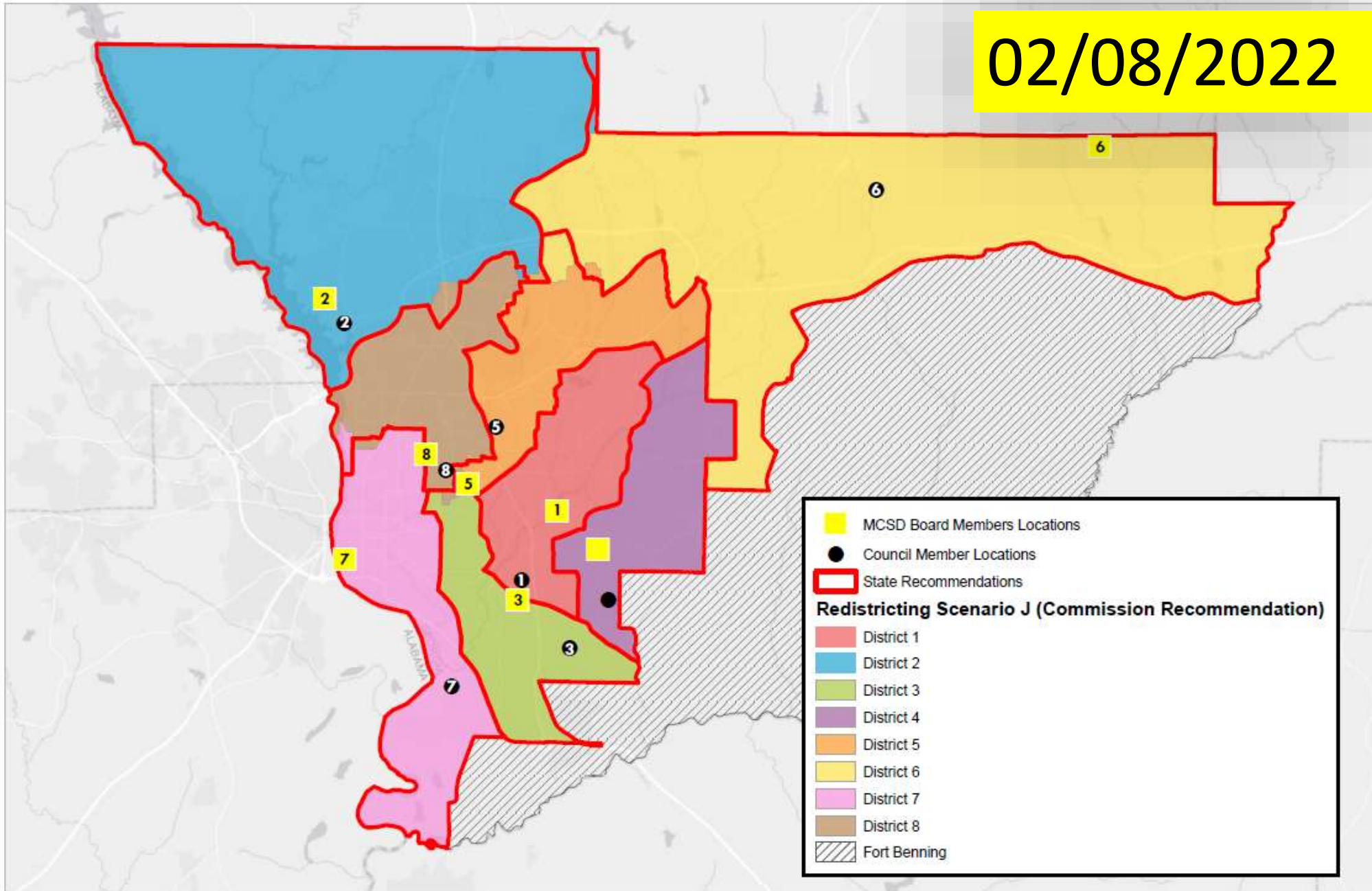

Legend

- MCSD Board Members Locations
- Council Member Locations
- State Recommendations

Redistricting Scenario J (Commission Recommendation)

- District 1
- District 2
- District 3
- District 4
- District 5
- District 6
- District 7
- District 8
- Fort Benning



Planning Department
Date: 2/7/2022

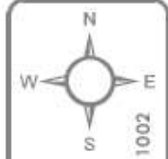

Datum: State Plane GA West 1002



Proposed Council Districts Scenario J - District 1

This material is made available as a public service. Maps and data are to be used for reference purposes only. The data contained is subject to constant change. Map information is believed to be correct but is not guaranteed.

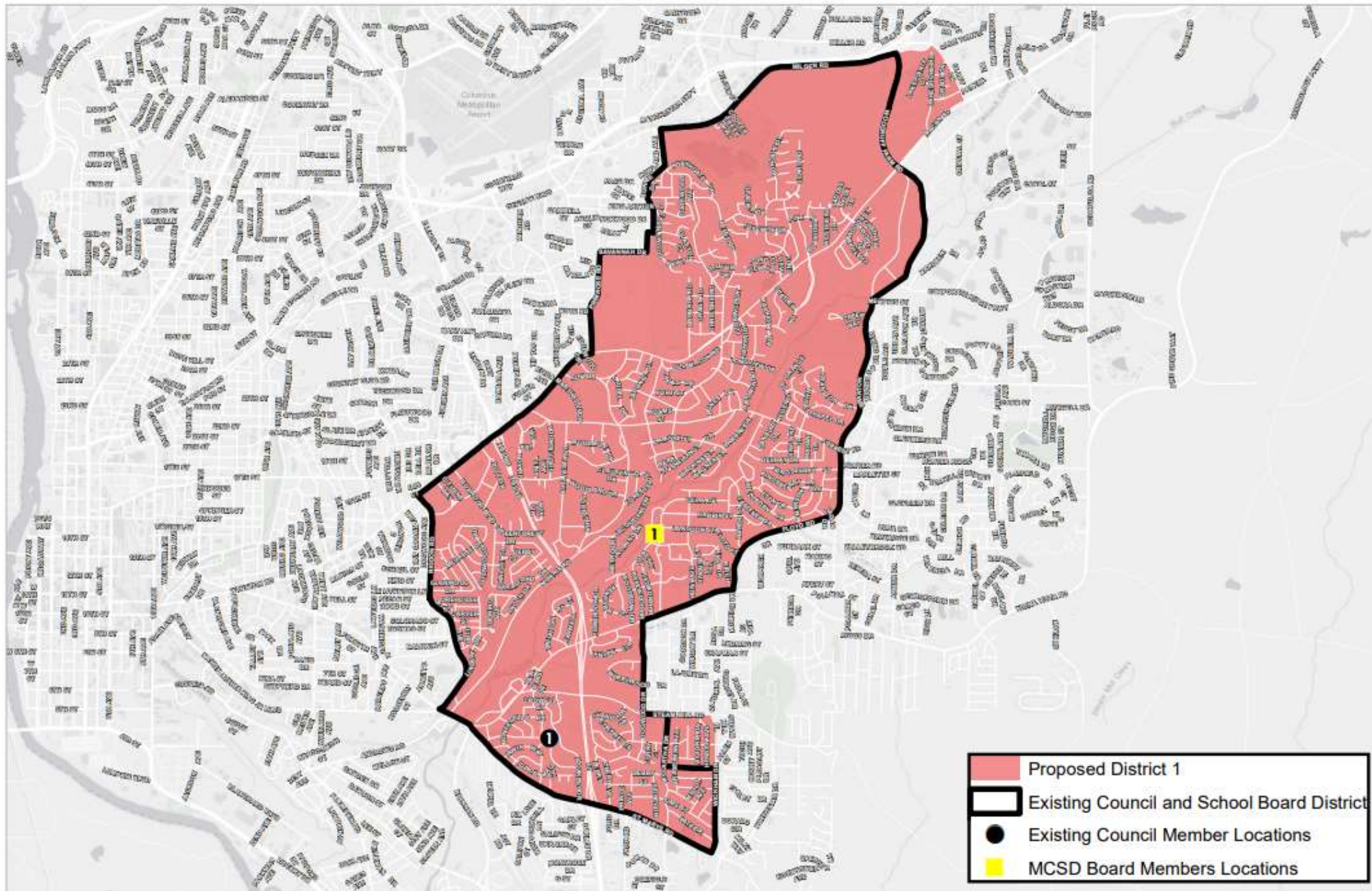

Not to Scale
Projection: NAD 83
Datum: State Plane GA West 1002



Planning Department
Date: 12/6/2021



Proposed Council Districts Scenario J and State Recommendations - District 1

This material is made available in a public website. Plans and data are to be used for reference purposes only. The data contained is subject to constant change. Map information is believed to be correct but is not guaranteed.

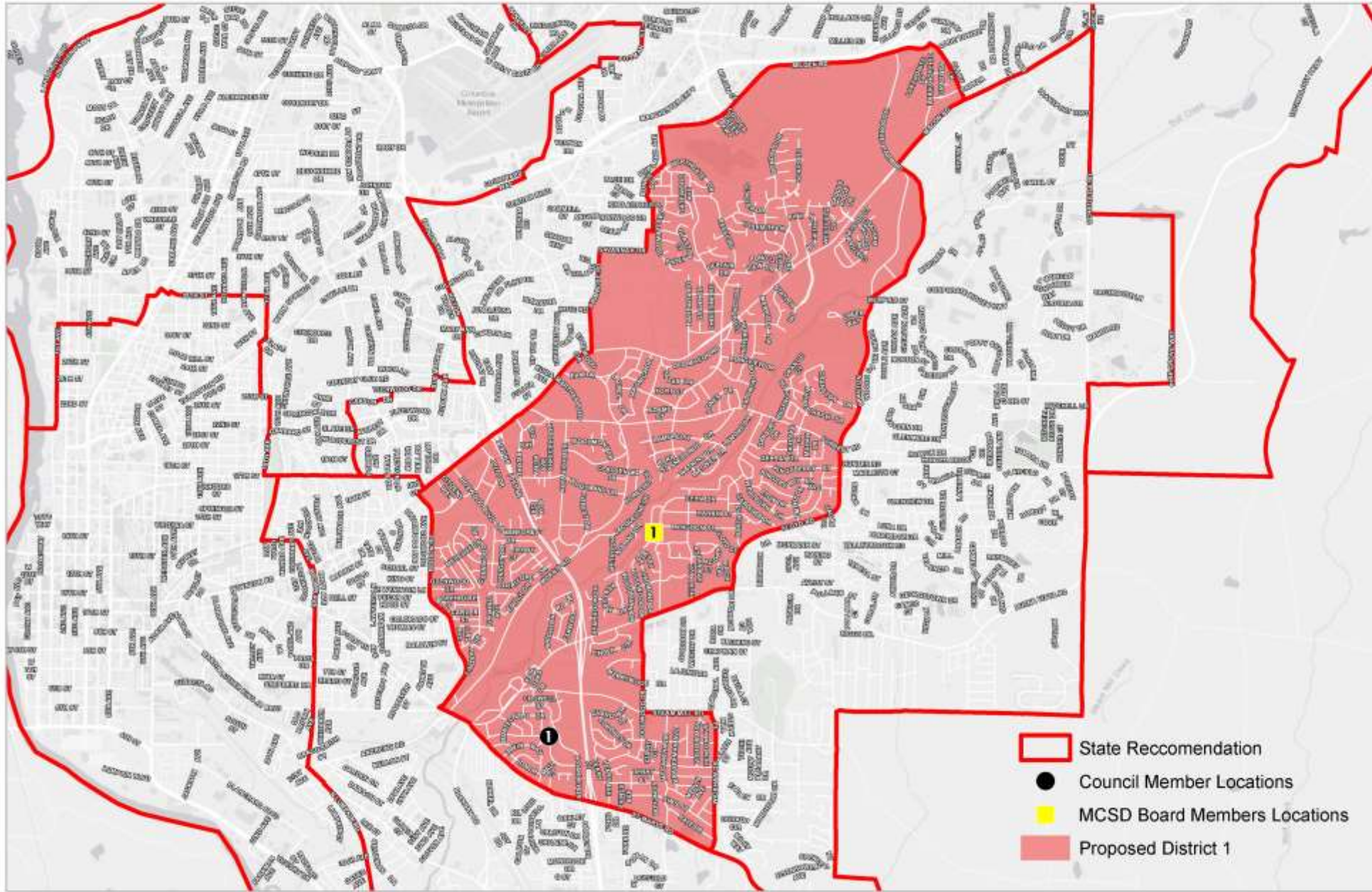

Not to Scale
Projection: NAD 83
Datum: State Plane GA West 1002

Planning Department
Date: 1/25/2022



Proposed Council Districts Scenario J - District 2

This material is made available as a public service. Maps and data are to be used for reference purposes only. The data contained is subject to constant change. Map information is believed to be correct but is not guaranteed.

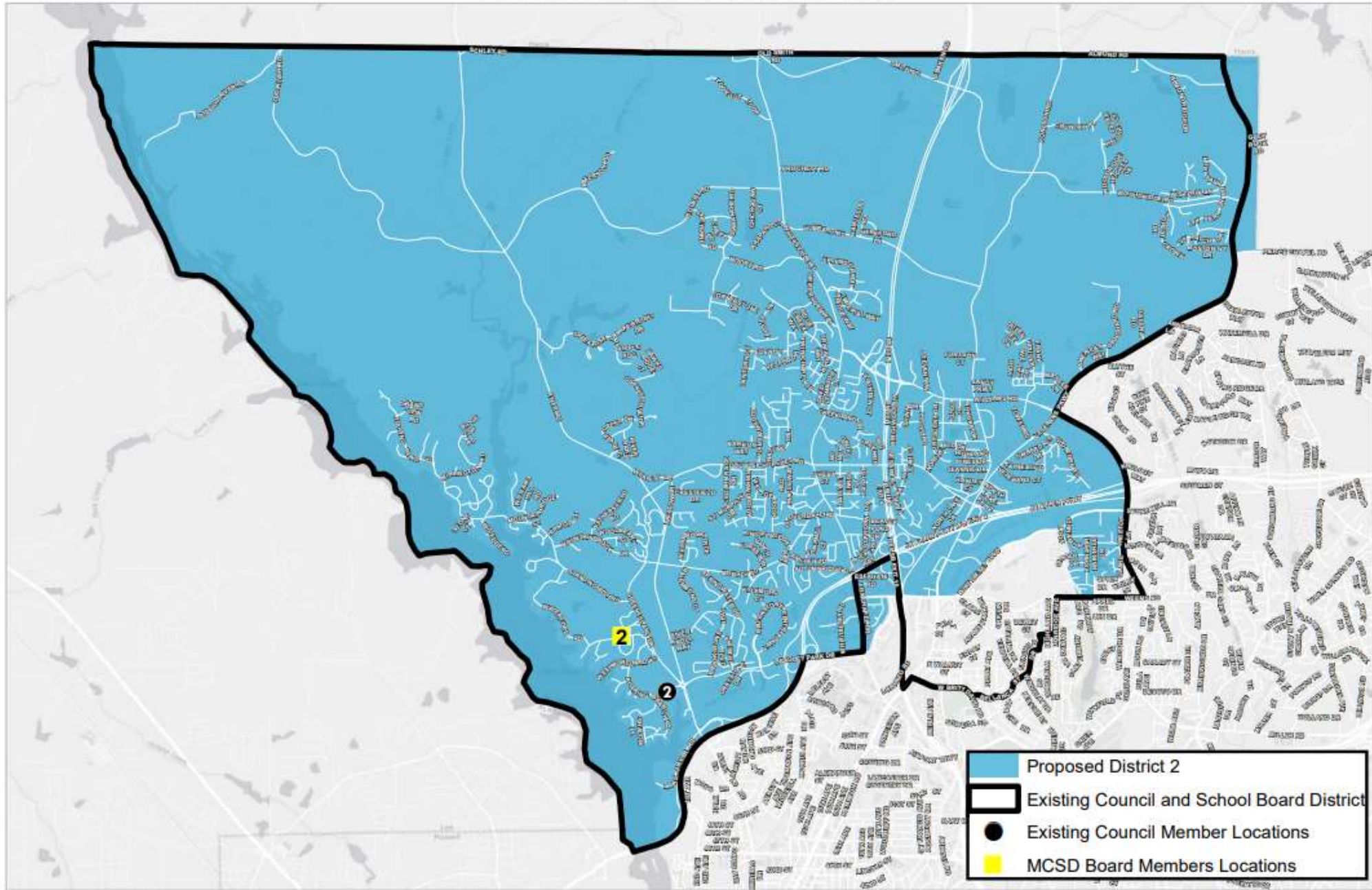

Planning Department
Date: 12/6/2021







Not to Scale
Projection: NAD 83
Datum: State Plane GA West 1002

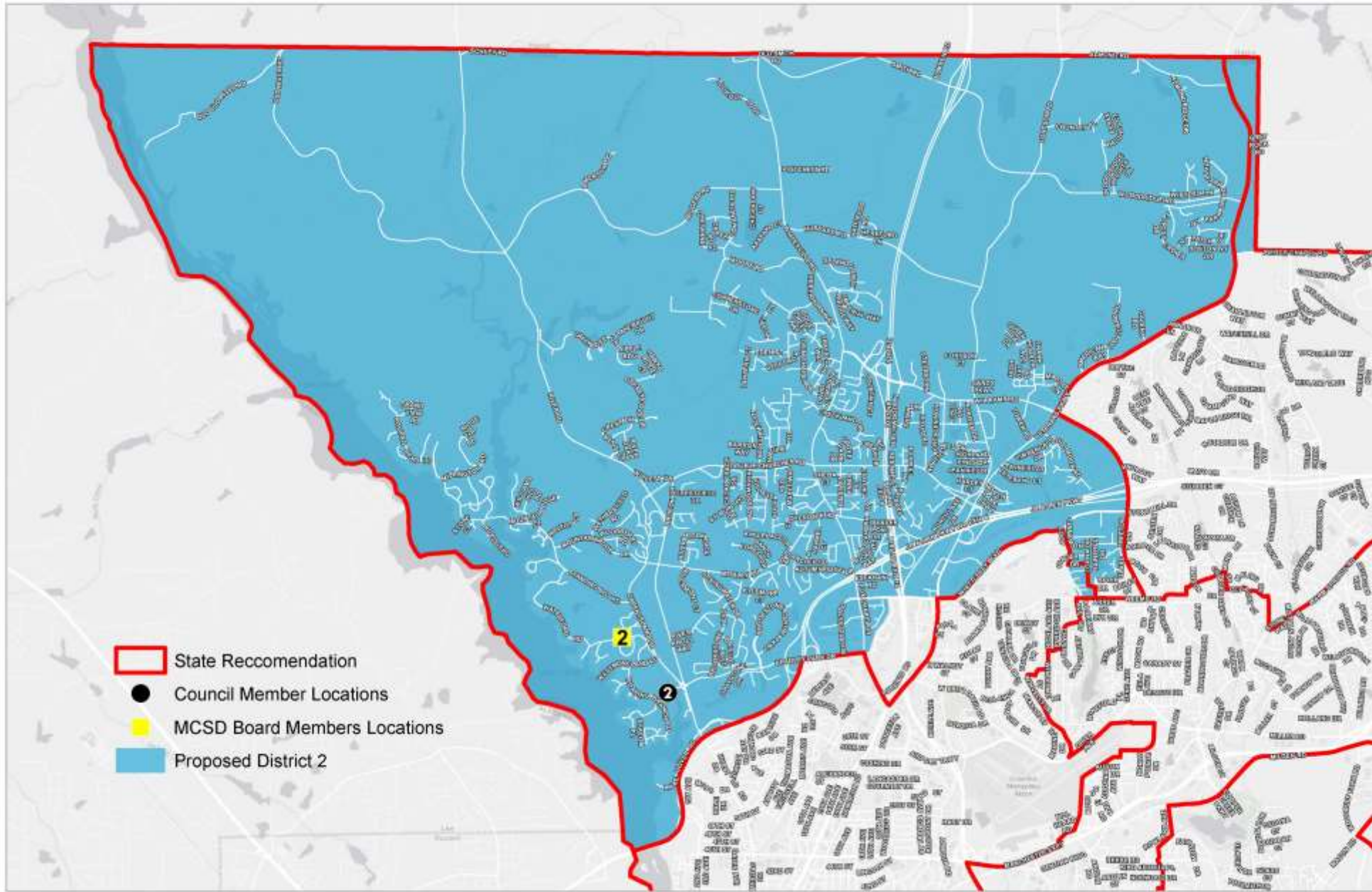

Proposed Council Districts Scenario J and State Recommendations - District 2

This material is made available in a public forum. Plans and data are to be used for reference purposes only. The data contained is subject to constant change. Map information is believed to be correct but is not guaranteed.



-  State Recommendation
-  Council Member Locations
-  MCSD Board Members Locations
-  Proposed District 2



Planning Department
Date: 1/25/2022



North Arrow
North to Scale
Projection: NAD 83
Datum: State Plane GA West 1002 m

Proposed Council Districts Scenario J - District 3

This material is made available as a public service. Maps and data are to be used for reference purposes only. The data contained is subject to constant change. Map information is believed to be correct but is not guaranteed.

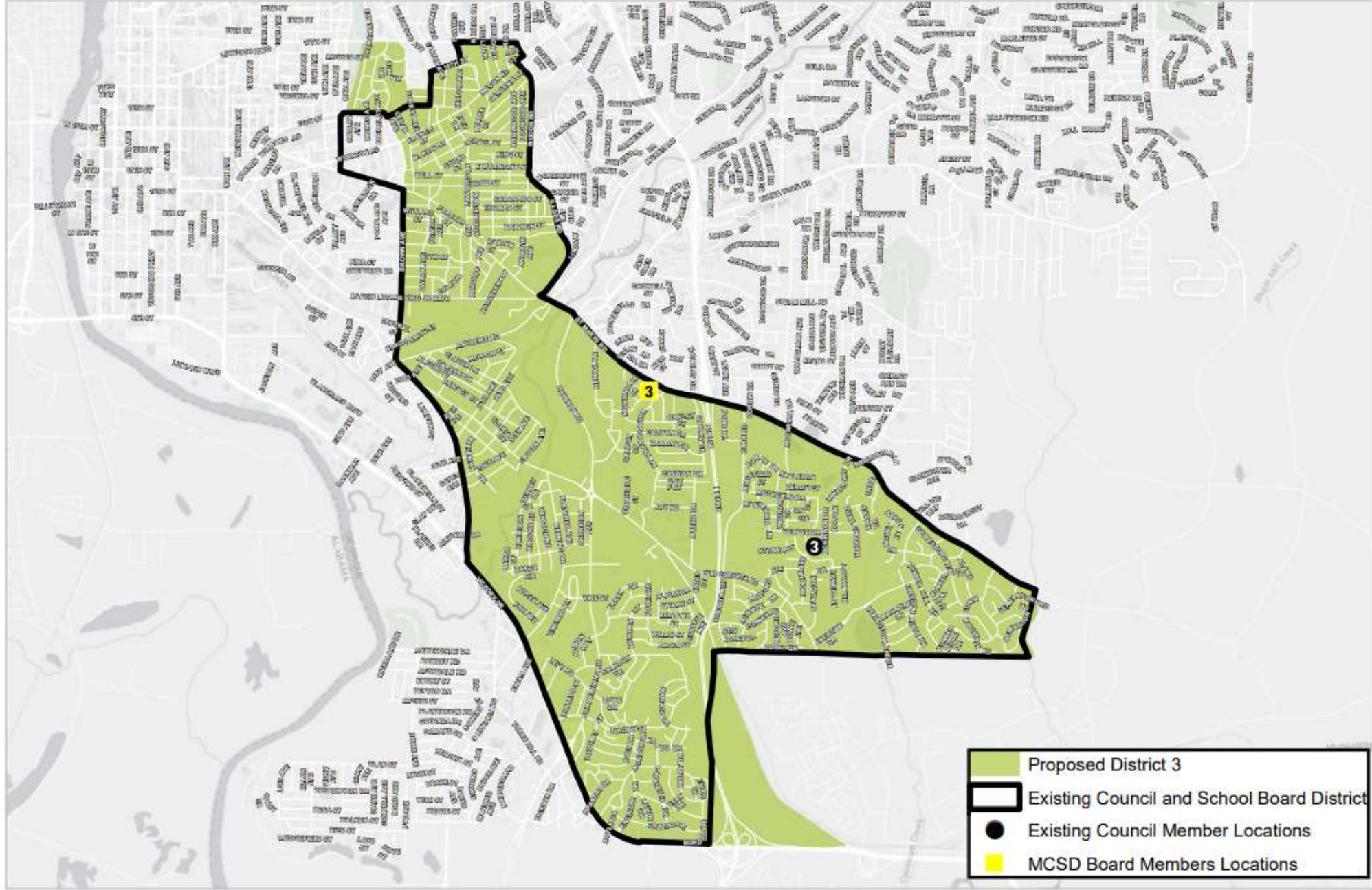

Planning Department
Date: 12/6/2021







North Arrow
Projection: NAD 83
Datum: State Plane GA West 1002

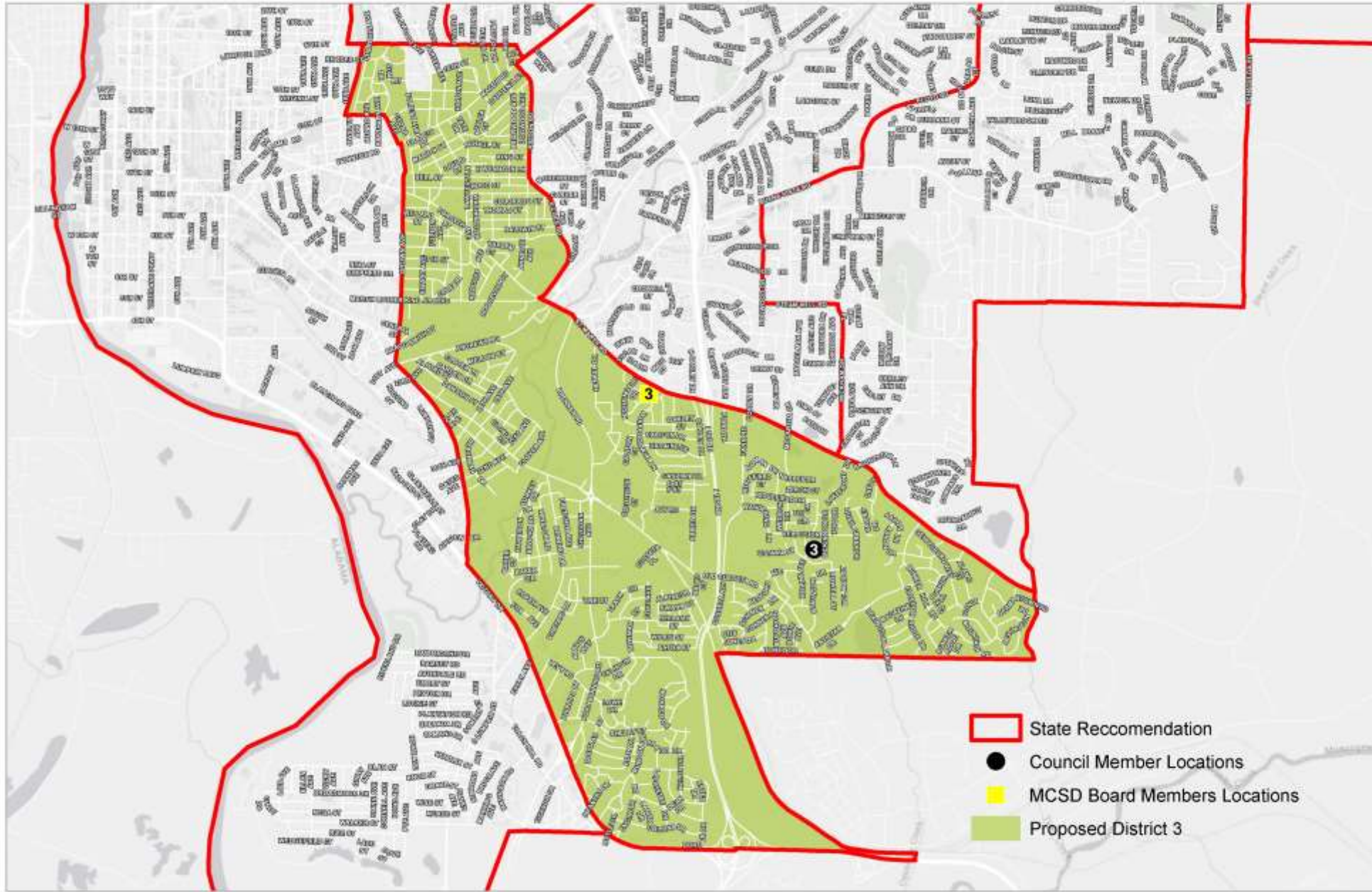

Proposed Council Districts Scenario J and State Recommendations - District 3

This material is made available on a public website. Plans and data are to be used for reference purposes only. The data contained is subject to constant change. Map information is believed to be correct but is not guaranteed.



-  State Recommendation
-  Council Member Locations
-  MCS D Board Members Location
-  Proposed District 3

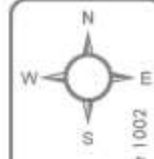

Not to Scale
Projection: NAD 83
Datum: State Plane GA West 1002



Planning Department
Date: 1/25/2022



Proposed Council Districts Scenario J - District 4

This material is made available as a public service. Maps and data are to be used for reference purposes only. The data contained is subject to constant change. Map information is believed to be correct but is not guaranteed.

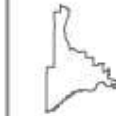
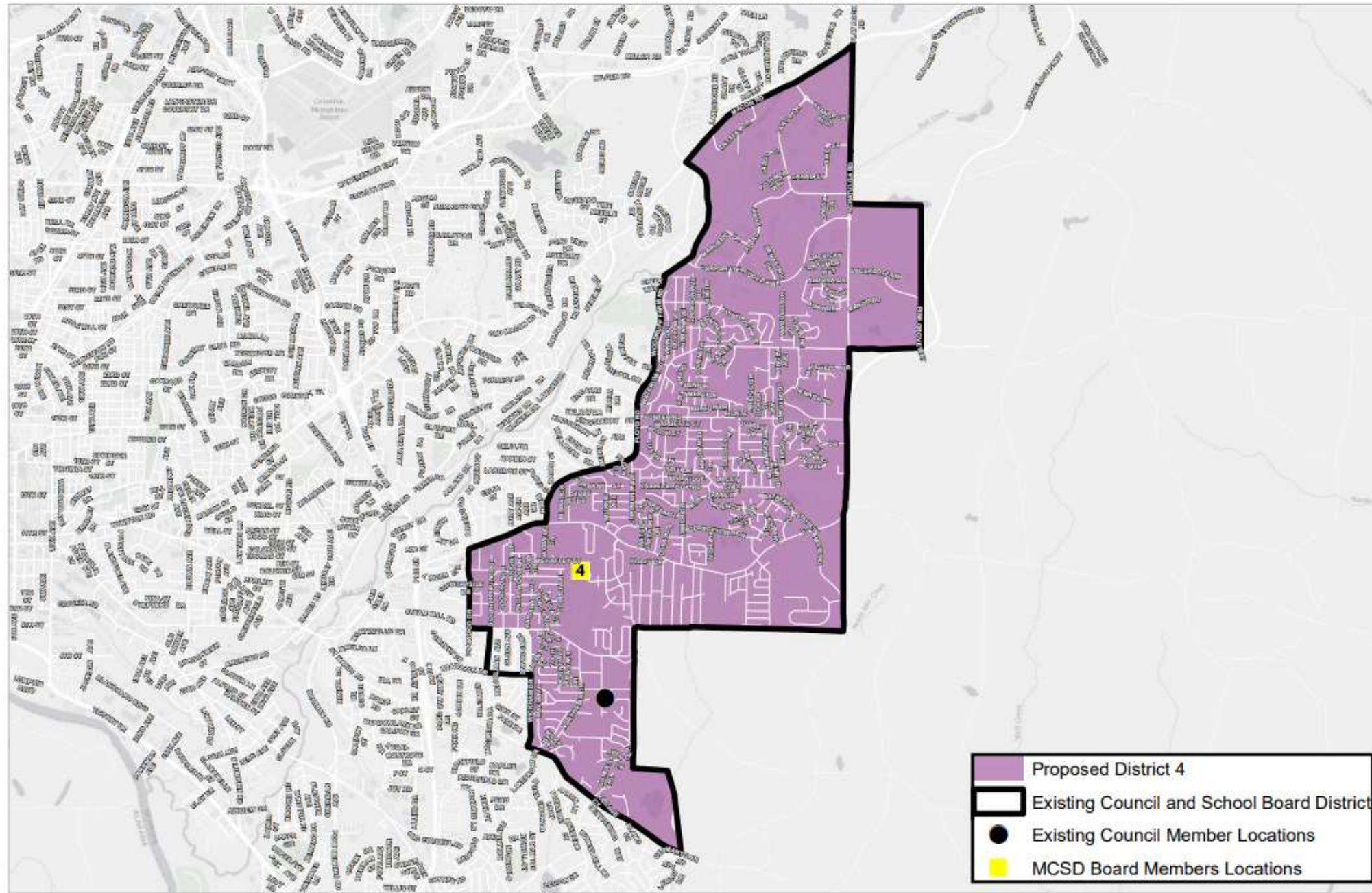

Not to Scale
Projection: NAD 83
Datum: State Plane GA West 1002

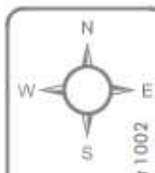





Planning Department
Date: 12/6/2021

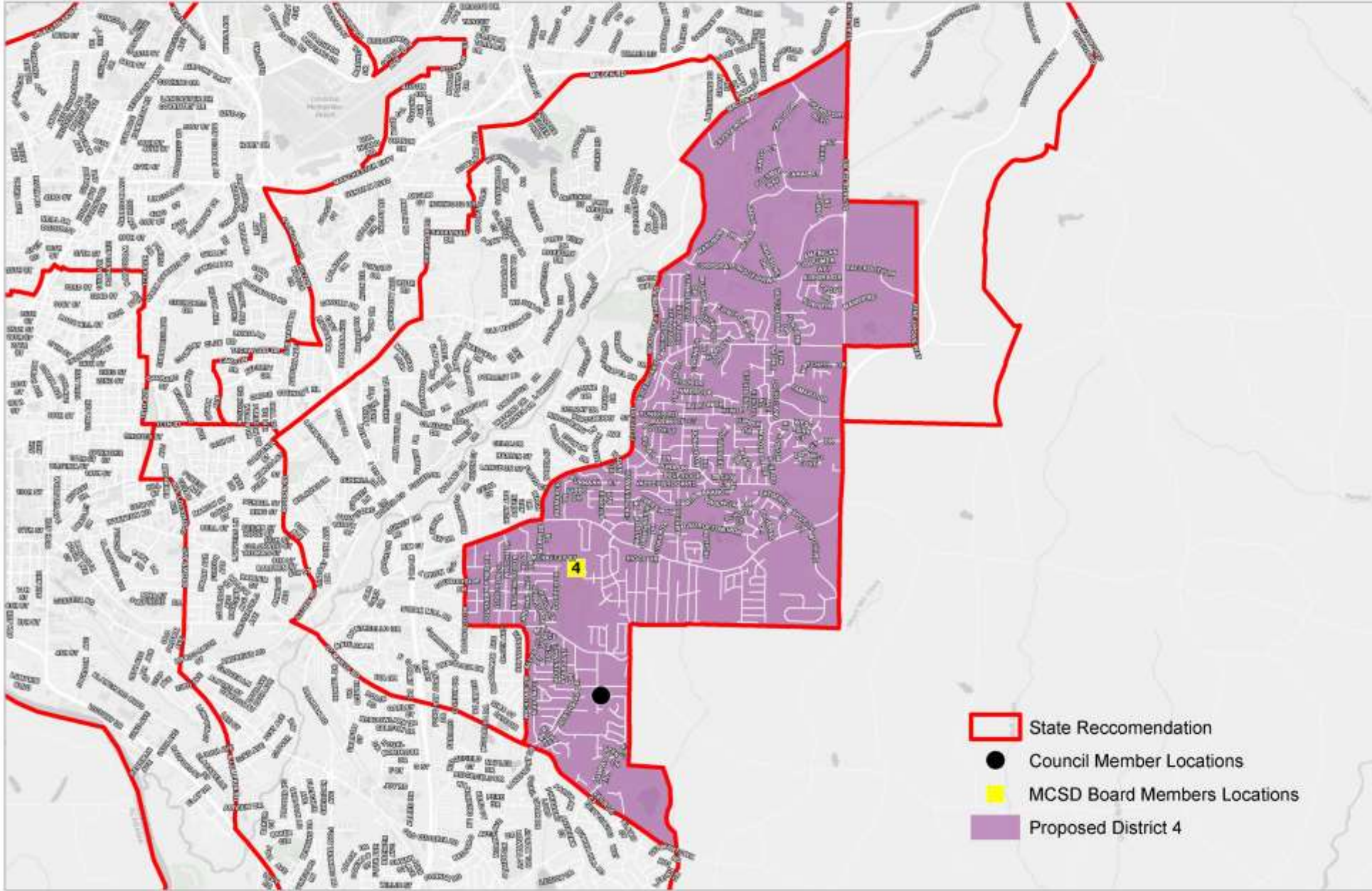

Proposed Council Districts Scenario J and State Recommendations - District 4

This material is made available as a public service. Plans and data are to be used for reference purposes only. The data contained is subject to constant change. Map information is believed to be correct but is not guaranteed.



-  State Recommendation
-  Council Member Locations
-  MCSD Board Members Locations
-  Proposed District 4



North Arrow
North to Scale
Projection: NAD 83
Datum: State Plane GA West 1002 ft



Planning Department
Date: 1/25/2022



Proposed Council Districts Scenario J - District 5

This material is made available as a public service. Maps and data are to be used for reference purposes only. The data contained is subject to constant change. Map information is believed to be correct but is not guaranteed.

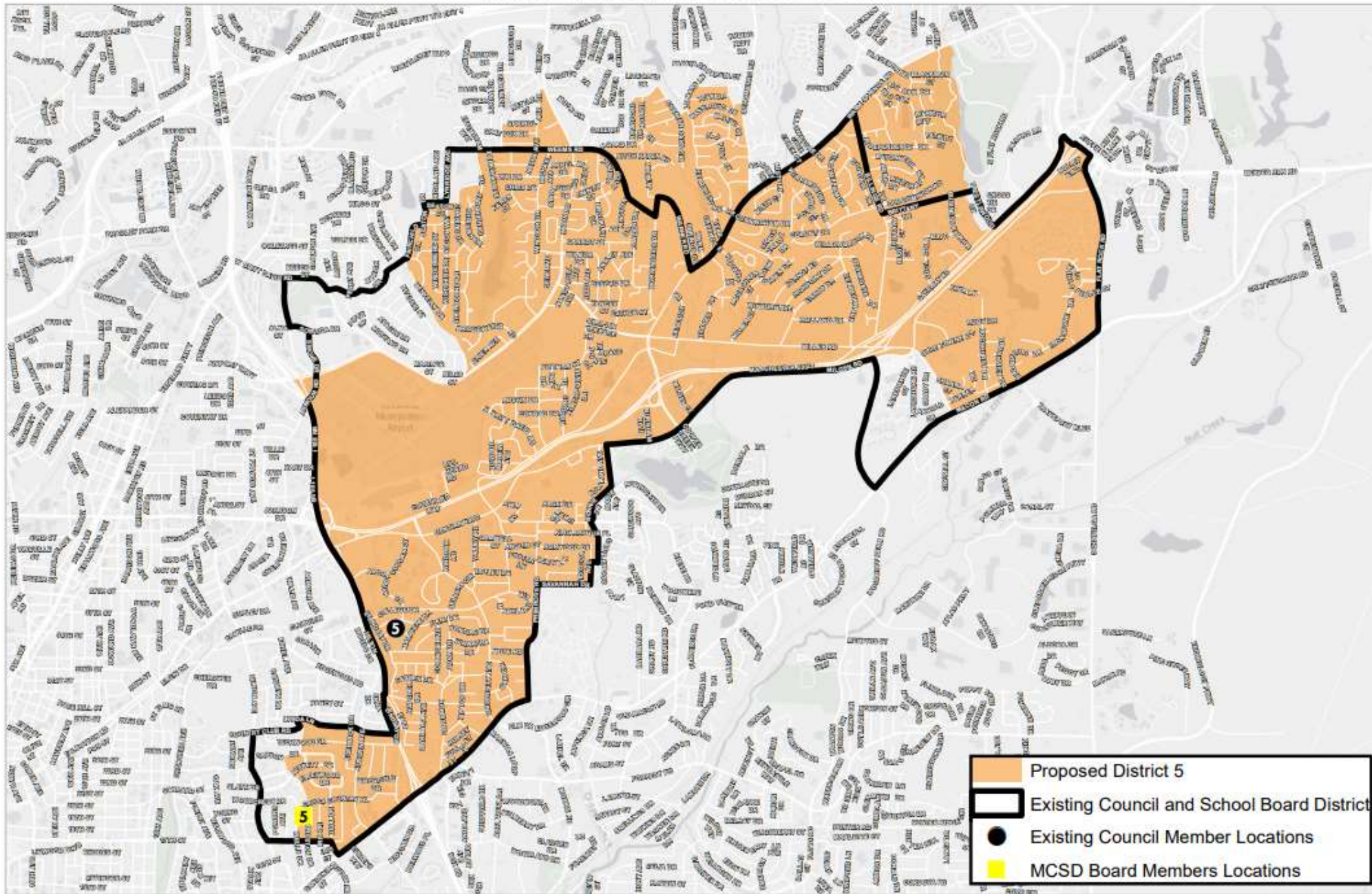

Not to Scale
Projection: NAD 83
Datum: State Plane GA West 1002

Planning Department
Date: 12/6/2021



Proposed Council Districts Scenario J and State Recommendations - District 5

This material is made available on a public service basis and data are to be used for reference purposes only. The data contained is subject to constant change. Map information is believed to be correct but is not guaranteed.

01/25/2022

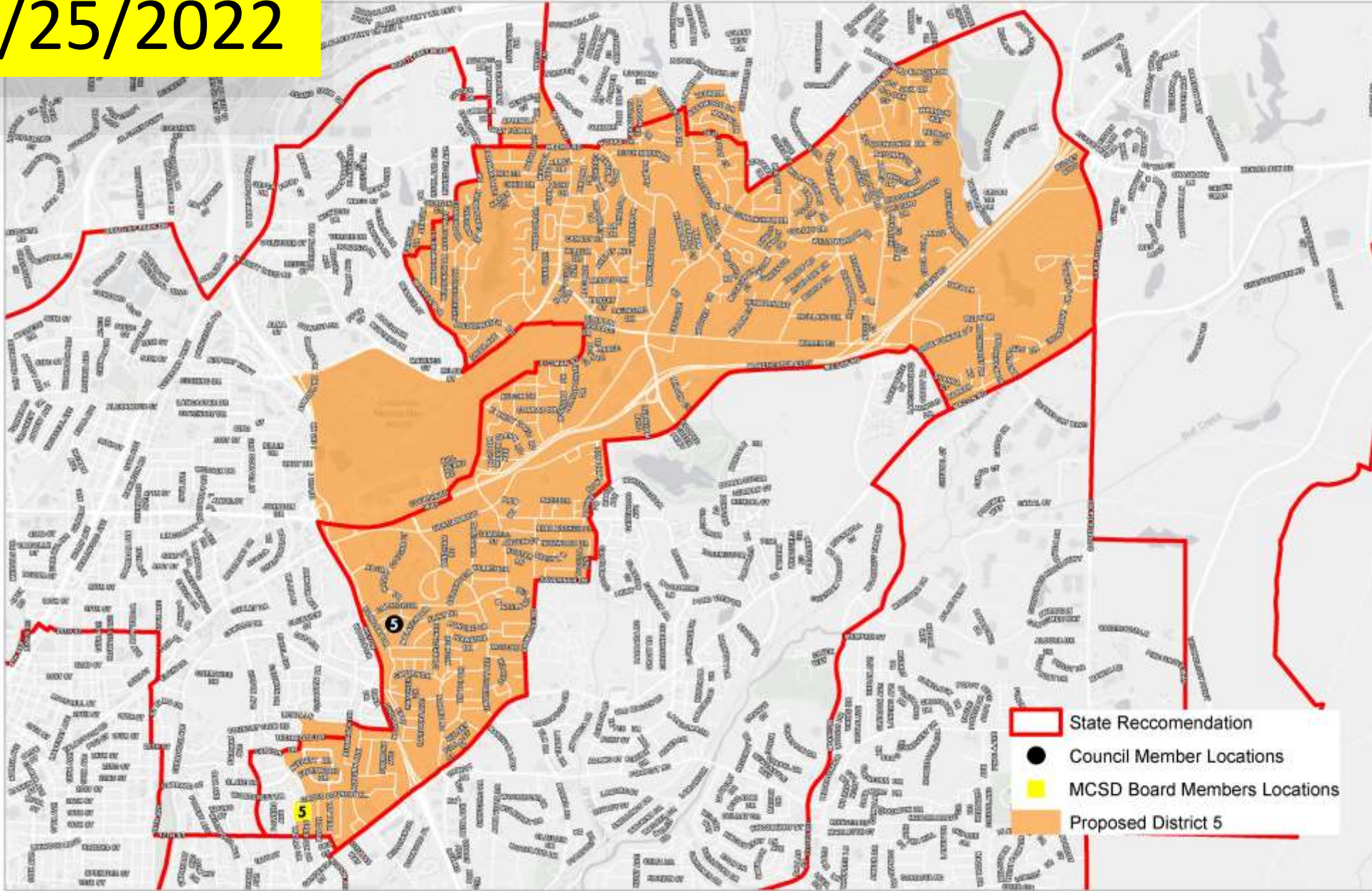

Planning Department
Date: 1/25/2022



Proposed Council Districts | District 5 | Scenario J and State Recommendations

This material is made available as a public service. Maps and data are to be used for reference purposes only. The data contained is subject to constant change. Map information is believed to be correct but is not guaranteed.

02/08/2022

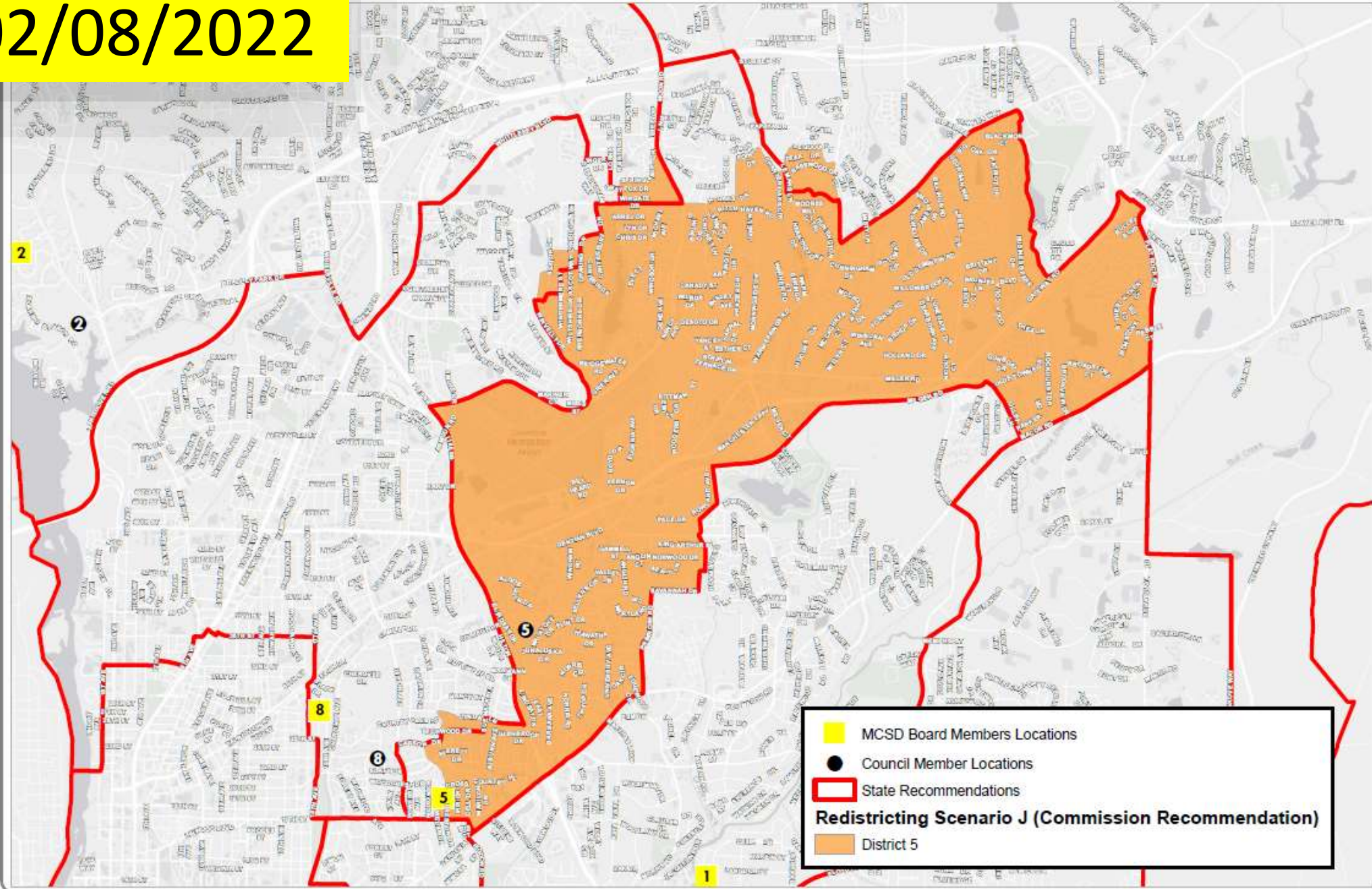

- MCD Board Members Locations
- Council Member Locations
- State Recommendations
- District 5

Redistricting Scenario J (Commission Recommendation)



Planning Department
Date: 2/7/2022



Not to Scale
Projection: NAD 83
Datum: State Plane GA West 1002



Proposed Council Districts Scenario J - District 6

This material is made available as a public service. Maps and data are to be used for reference purposes only. The data contained is subject to constant change. Map information is believed to be correct but is not guaranteed.

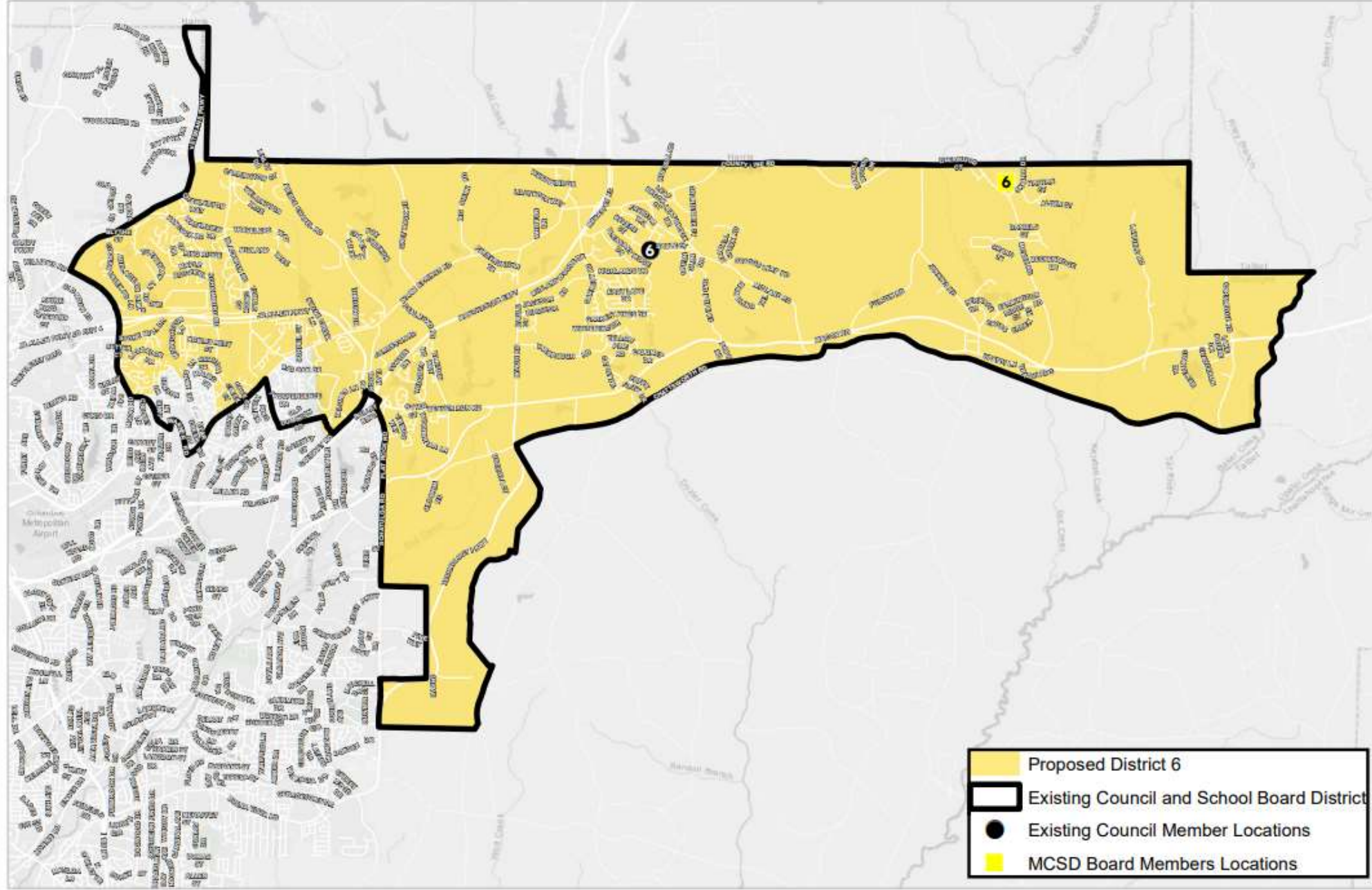

Not to Scale
Projection: NAD 83



Datums: State Plane GA West 1002



Planning Department
Date: 12/6/2021



Proposed Council Districts Scenario J and State Recommendations - District 6

This material is made available in a public service. Maps and data are to be used for reference purposes only. The data contained is subject to constant change. Map information is believed to be correct but is not guaranteed.

01/25/2022

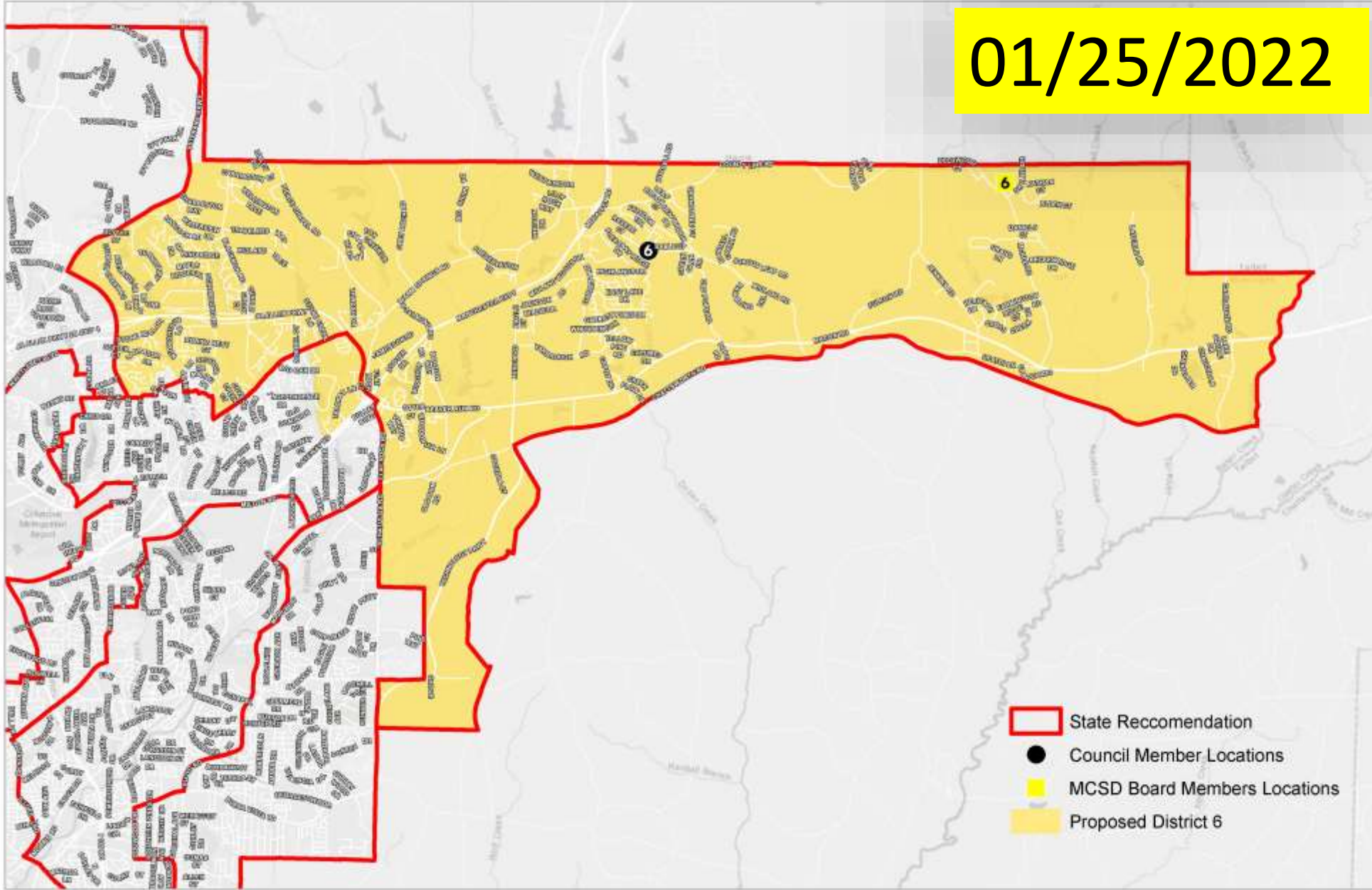

- State Recommendation
- Council Member Locations
- MCSD Board Members Locations
- Proposed District 6



Planning Department
Date: 1/25/2022



Proposed Council Districts | District 6 | Scenario J and State Recommendations

This material is made available as a public service. Maps and data are to be used for reference purposes only.
The data contained is subject to constant change. Map information is believed to be correct but is not guaranteed.

02/08/2022

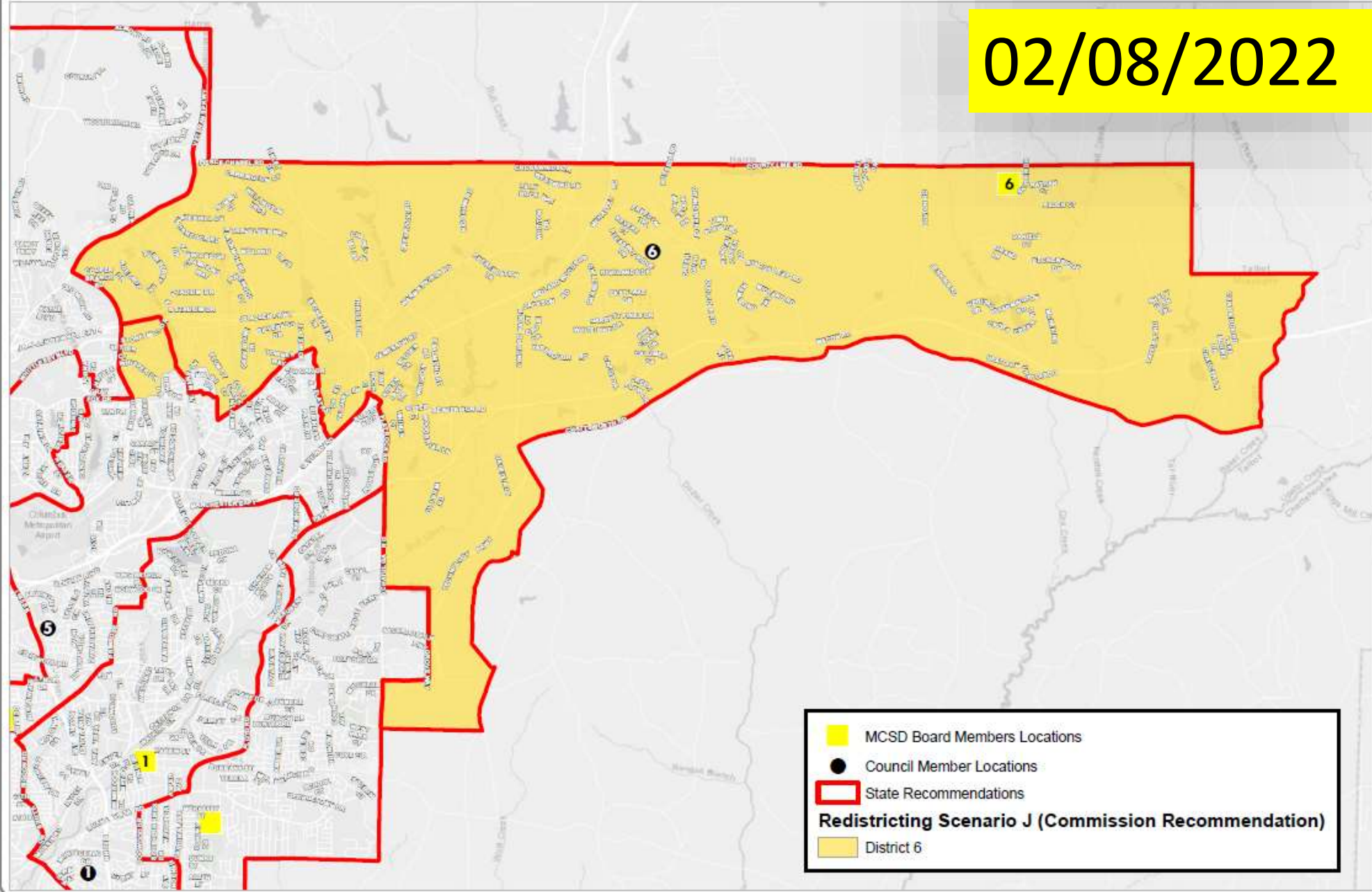

- MCSD Board Members Locations
- Council Member Locations
- State Recommendations
- Redistricting Scenario J (Commission Recommendation)**
- District 6



Planning Department
Date: 2/7/2022



Not to Scale
Projection: NAD 83
Datum: State Plane GA West 1002



Proposed Council Districts Scenario J - District 7

This material is made available as a public service. Maps and data are to be used for reference purposes only. The data contained is subject to constant change. Map information is believed to be correct but is not guaranteed.

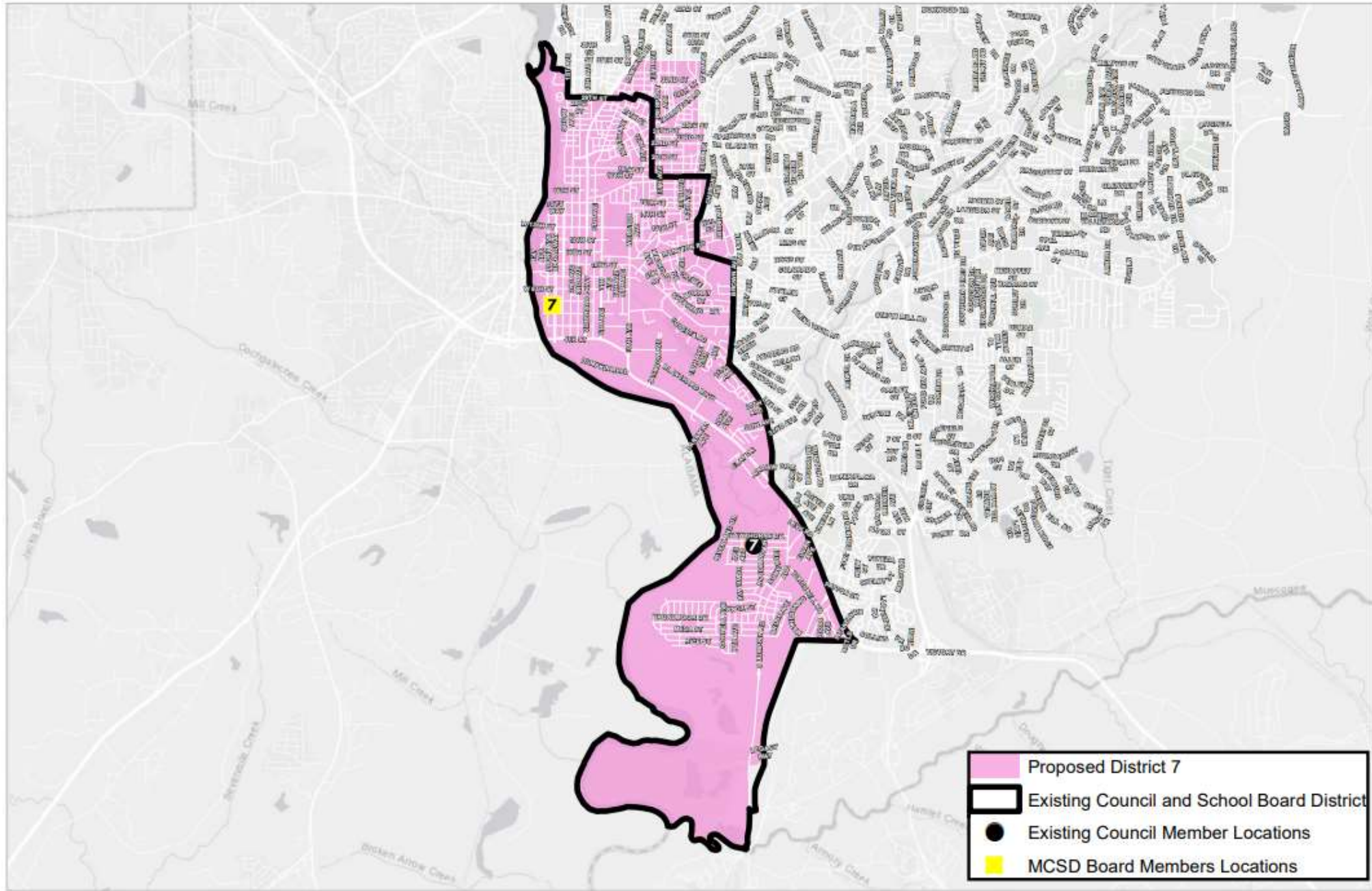

Not to Scale
Projection: NAD 83
Datum: State Plane GA West 1002



Planning Department
Date: 12/6/2021



Proposed Council Districts Scenario J and State Recommendations - District 7

This material is made available on a public website. Plans and data are to be used for reference purposes only. The data contained is subject to constant change. Map information is believed to be correct but is not guaranteed.

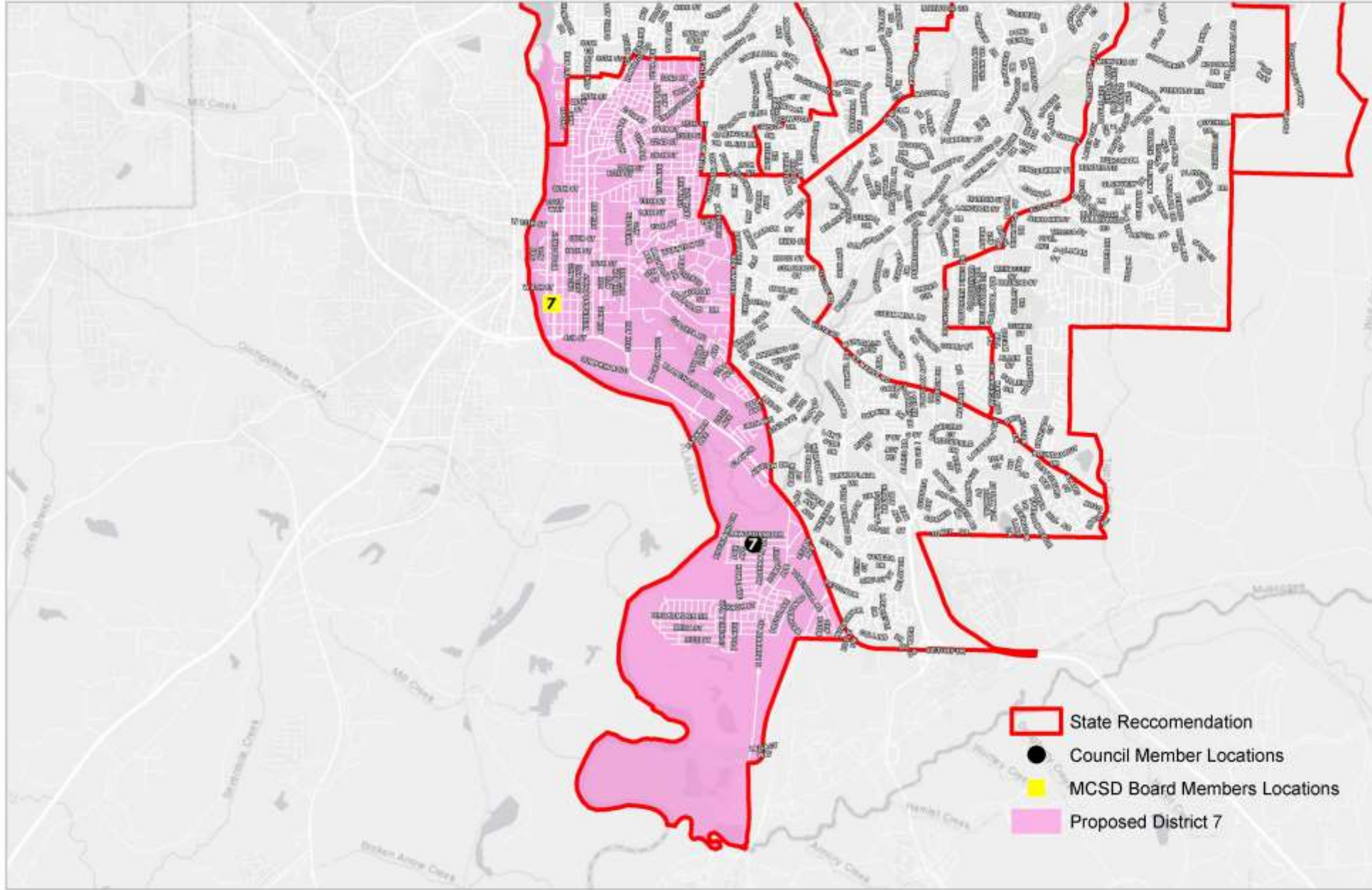

Planning Department
Date: 1/25/2022



Not to Scale
Projection: NAD 83
Datum: State Plane GA West 1002



Proposed Council Districts Scenario J - District 8

This material is made available as a public service. Maps and data are to be used for reference purposes only. The data contained is subject to constant change. Map information is believed to be correct but is not guaranteed.

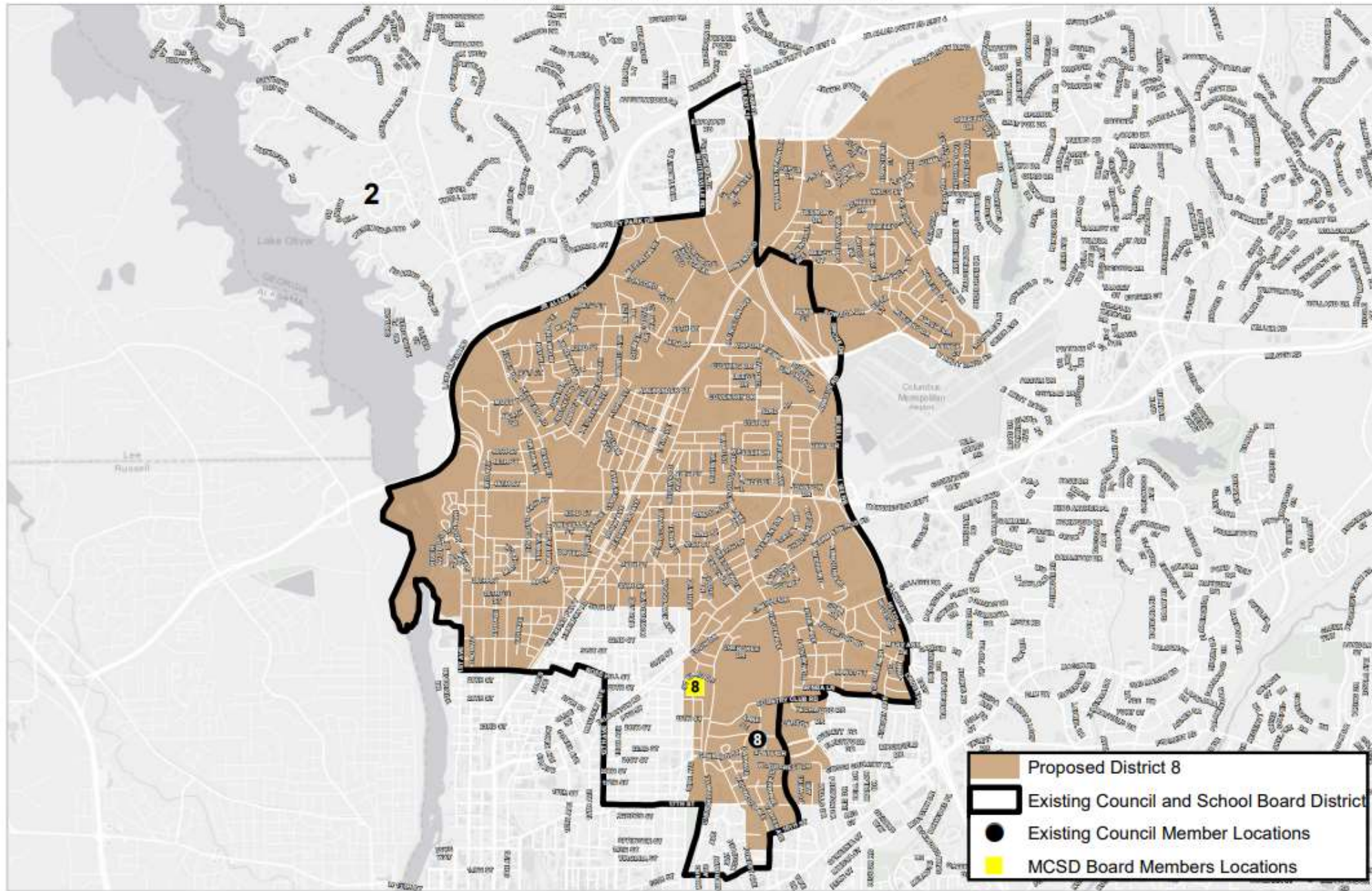

Not to Scale
Projection: NAD 83
Datum: State Plane GA West 1002







Planning Department
Date: 12/6/2021

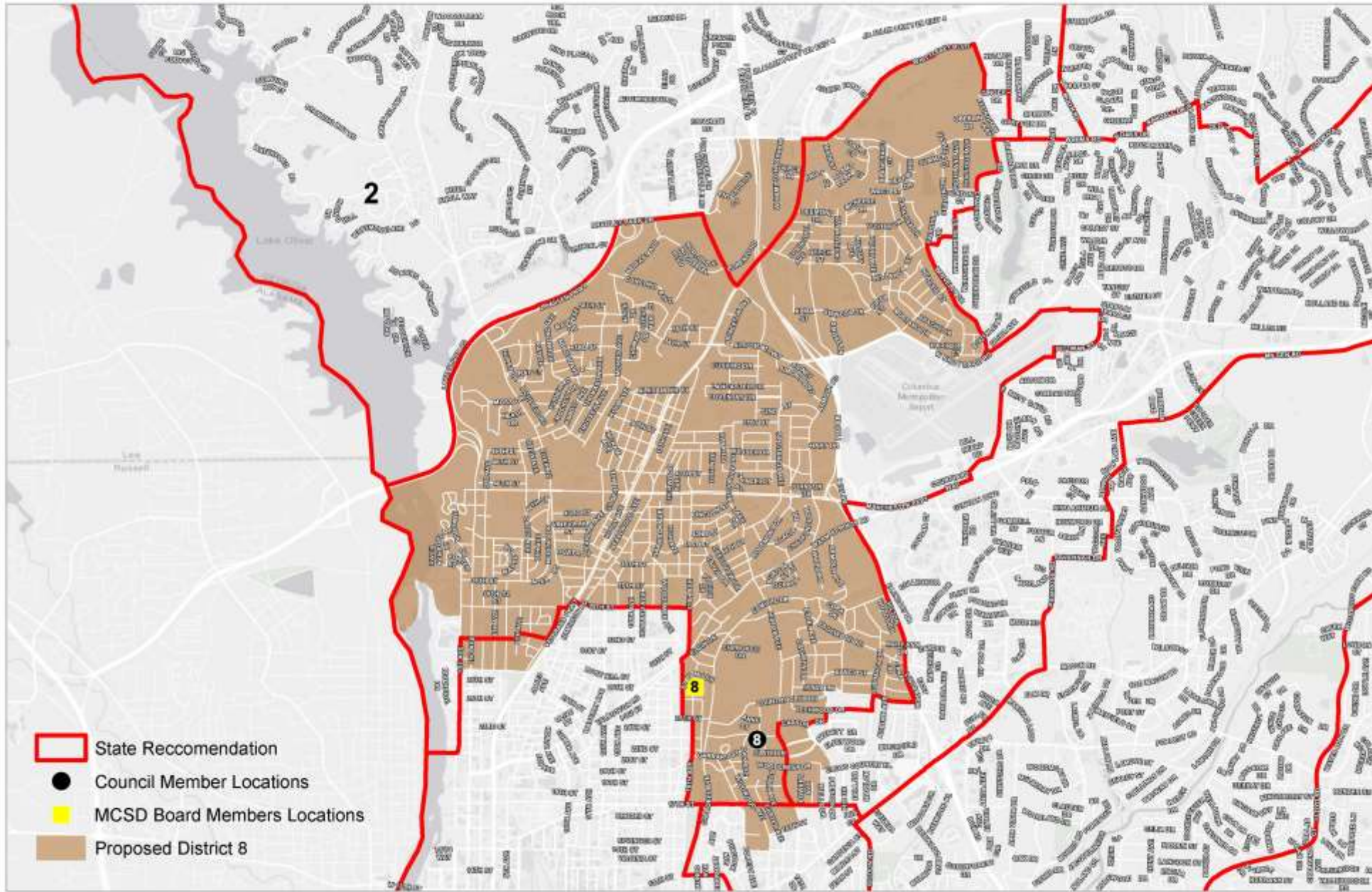

Proposed Council Districts Scenario J and State Recommendations - District 8

This material is made available in a public service. Plans and data are to be used for reference purposes only. The data contained is subject to constant change. Map information is believed to be correct but is not guaranteed.



-  State Recommendation
-  Council Member Locations
-  MCSD Board Members Locations
-  Proposed District 8



Planning Department
Date: 1/25/2022



Not to Scale
Projection: NAD 83
Datum: State Plane GA West 1002



Demographics District 1

District 1	Existing District		Existing District		Scenario J District		State Reapportionment	
	2010	2010%	2020	2020%	2020	2020%	2020	2020%
Black	14,399	62.77%	15,203	64.85%	16,364	64.89%	16,364	64.89%
White	6,627	28.89%	5,697	24.30%	6,135	24.33%	6,135	24.33%
Hispanic	1,069	4.66%	1,439	6.14%	1,559	6.18%	1,559	6.18%
Asian	399	1.74%	421	1.80%	441	1.75%	441	1.75%
Two or More	189	0.82%	308	1.31%	317	1.26%	317	1.26%
Native Amer	123	0.54%	150	0.64%	155	0.61%	155	0.61%
Other	71	0.31%	152	0.65%	168	0.67%	168	0.67%
Pacific Islander	62	0.27%	74	0.32%	81	0.32%	81	0.32%
TOTAL	22,939	100%	23,444	100%	25,220	100%	25,220	100%

Demographics District 2

District 2	Existing District		Existing District		Scenario J District		State Reapportionment	
	2010	2010%	2020	2020%	2020	2020%	2020	2020%
Black	2,800	12.28%	4,657	16.83%	4,137	16.73%	4,301	17.29%
White	17,314	75.96%	17,873	64.58%	15,990	64.66%	15,874	63.81%
Hispanic	1,208	5.30%	2,095	7.57%	1,834	7.42%	1,899	7.63%
Asian	1,133	4.97%	2,056	7.43%	1,906	7.71%	1,901	7.64%
Two or More	75	0.33%	191	0.69%	167	0.68%	188	0.76%
Native Amer	117	0.51%	438	1.58%	381	1.54%	378	1.52%
Other	89	0.39%	298	1.08%	251	1.01%	271	1.09%
Pacific Islander	58	0.25%	68	0.25%	65	0.26%	65	0.26%
TOTAL	22,794	100%	27,676	100%	24,731	100%	24,877	100%

Demographics District 3

District 3	Existing District		Existing District		Scenario J District		State Reapportionment	
	2010	2010%	2020	2020%	2020	2020%	2020	2020%
Black	18,811	82.73%	20,078	80.32%	19,931	79.81%	19,989	79.38%
White	2,228	9.80%	2,494	9.98%	2,597	10.40%	2,733	10.85%
Hispanic	1,283	5.64%	1,653	6.61%	1,673	6.70%	1,678	6.66%
Asian	106	0.47%	172	0.69%	181	0.72%	185	0.73%
Two or More	174	0.77%	292	1.17%	289	1.16%	289	1.15%
Native Amer	72	0.32%	130	0.52%	119	0.48%	120	0.48%
Other	27	0.12%	147	0.59%	154	0.62%	157	0.62%
Pacific Islander	36	0.16%	30	0.12%	30	0.12%	30	0.12%
TOTAL	22,737	100%	24,996	100%	24,974	100%	25,181	100%

Demographics District 4

District 4	Existing District		Existing District		Scenario J District		State Reapportionment	
	2010	2010%	2020	2020%	2020	2020%	2020	2020%
Black	18,606	81.14%	20,587	80.29%	19,931	80.08%	19,931	80.08%
White	2,872	12.52%	3,033	11.83%	2,974	11.95%	2,974	11.95%
Hispanic	944	4.12%	1,327	5.18%	1,304	5.24%	1,304	5.24%
Asian	182	0.79%	174	0.68%	168	0.67%	168	0.67%
Two or More	173	0.75%	265	1.03%	263	1.06%	263	1.06%
Native Amer	81	0.35%	72	0.28%	68	0.27%	68	0.27%
Other	36	0.16%	117	0.46%	117	0.47%	117	0.47%
Pacific Islander	38	0.17%	67	0.26%	65	0.26%	65	0.26%
TOTAL	22,932	100%	25,642	100%	24,890	100%	24,890	100%

Demographics District 5

District 5	Existing District		Existing District		Scenario J District		State Reapportionment	
	2010	2010%	2020	2020%	2020	2020%	2020	2020%
Black	5,318	23.66%	7,445	31.49%	7,682	30.55%	7,680	30.27%
White	14,796	65.84%	12,558	53.12%	13,468	53.57%	13,716	54.05%
Hispanic	1,284	5.71%	1,994	8.43%	2,112	8.40%	2,109	8.31%
Asian	680	3.03%	699	2.96%	849	3.38%	828	3.26%
Two or More	118	0.53%	262	1.11%	287	1.14%	284	1.12%
Native Amer	136	0.61%	365	1.54%	410	1.63%	426	1.68%
Other	76	0.34%	242	1.02%	257	1.02%	262	1.03%
Pacific Islander	66	0.29%	77	0.33%	77	0.31%	70	0.28%
TOTAL	22,474	100%	23,642	100%	25,142	100%	25,375	100%

Demographics District 6

District 6	Existing District		Existing District		Scenario J District		State Reapportionment	
	2010	2010%	2020	2020%	2020	2020%	2020	2020%
Black	4,908	21.58%	8,015	28.25%	7,274	28.91%	7,207	29.39%
White	14,643	64.38%	14,820	52.23%	12,965	51.53%	12,477	50.87%
Hispanic	1,410	6.20%	2,364	8.33%	2,068	8.22%	2,025	8.26%
Asian	1,417	6.23%	2,203	7.76%	2,034	8.08%	2,033	8.29%
Two or More	149	0.66%	314	1.11%	273	1.09%	265	1.08%
Native Amer	123	0.54%	329	1.16%	264	1.05%	241	0.98%
Other	59	0.26%	265	0.93%	230	0.91%	222	0.91%
Pacific Islander	36	0.16%	62	0.22%	52	0.21%	56	0.23%
TOTAL	22,745	100%	28,372	100%	25,160	100%	24,526	100%

Demographics District 7

District 7	Existing District		Existing District		Scenario J District		State Reapportionment	
	2010	2010%	2020	2020%	2020	2020%	2020	2020%
Black	14,340	63.33%	12,652	60.83%	14,553	58.58%	14,627	59.06%
White	5,850	25.84%	5,142	24.72%	6,850	27.57%	6,712	27.1%
Hispanic	1,766	7.80%	1,995	9.59%	2,236	9.00%	2,225	8.98%
Asian	313	1.38%	361	1.74%	402	1.62%	399	1.61%
Two or More	140	0.62%	248	1.19%	292	1.18%	300	1.21%
Native Amer	140	0.62%	163	0.78%	223	0.90%	219	0.88%
Other	55	0.24%	179	0.86%	221	0.89%	219	0.88%
Pacific Islander	38	0.17%	58	0.28%	66	0.27%	65	0.26%
TOTAL	22,642	100%	20,798	100%	24,843	100%	24,766	100%

Demographics District 8

District 8	Existing District		Existing District		Scenario J District		State Reapportionment	
	2010	2010%	2020	2020%	2020	2020%	2020	2020%
Black	6,042	26.57%	8,091	33.32%	7,062	28.41%	6,826	27.38%
White	14,153	62.24%	12,644	52.08%	13,897	55.91%	14,239	57.12%
Hispanic	1,797	7.90%	2,232	9.19%	2,375	9.56%	2,354	9.44%
Asian	353	1.55%	441	1.82%	606	2.44%	619	2.48%
Two or More	155	0.68%	209	0.86%	204	0.82%	183	0.73%
Native Amer	156	0.69%	352	1.45%	392	1.58%	403	1.62%
Other	51	0.22%	251	1.03%	258	1.04%	240	0.96%
Pacific Islander	34	0.15%	60	0.25%	60	0.24%	64	0.26%
TOTAL	22,741	100%	24,280	100%	24,854	100%	24,928	100%



QUESTIONS