

Gateway Signage

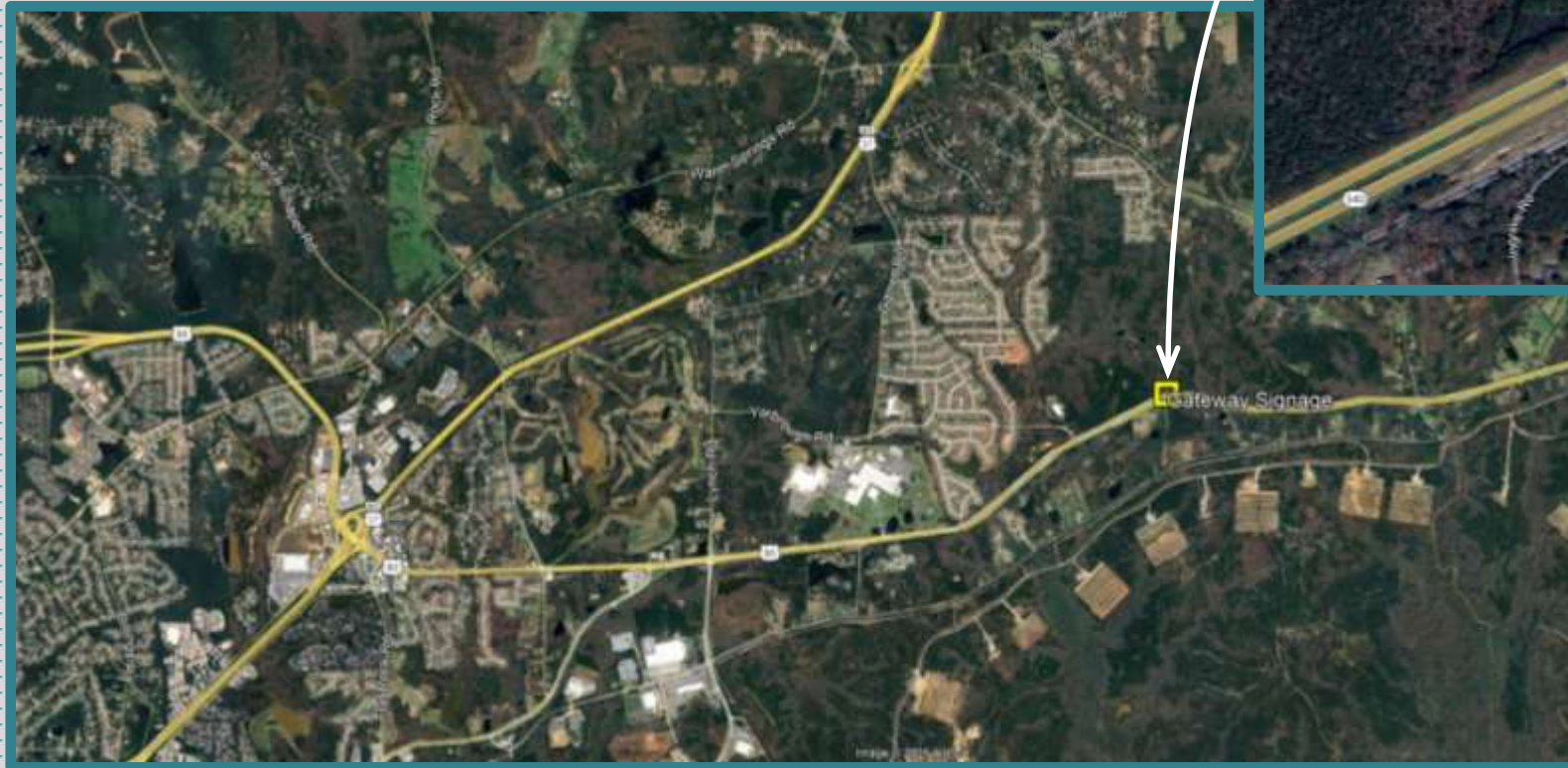

City Council Presentation
October 14, 2025

Proposed Location



Street View



Considerations

- Proposed sign location is out of the clear zone of SR540 (SR22/US 80)
 - Proposed location is within GDOT Right Of Way – an encroachment permit will be required
- Power for lighting is available from existing nearby power pole
- Maintenance agreement with GDOT will be required
- Only at locations when entering City/County

Brick Base with Seal and Text

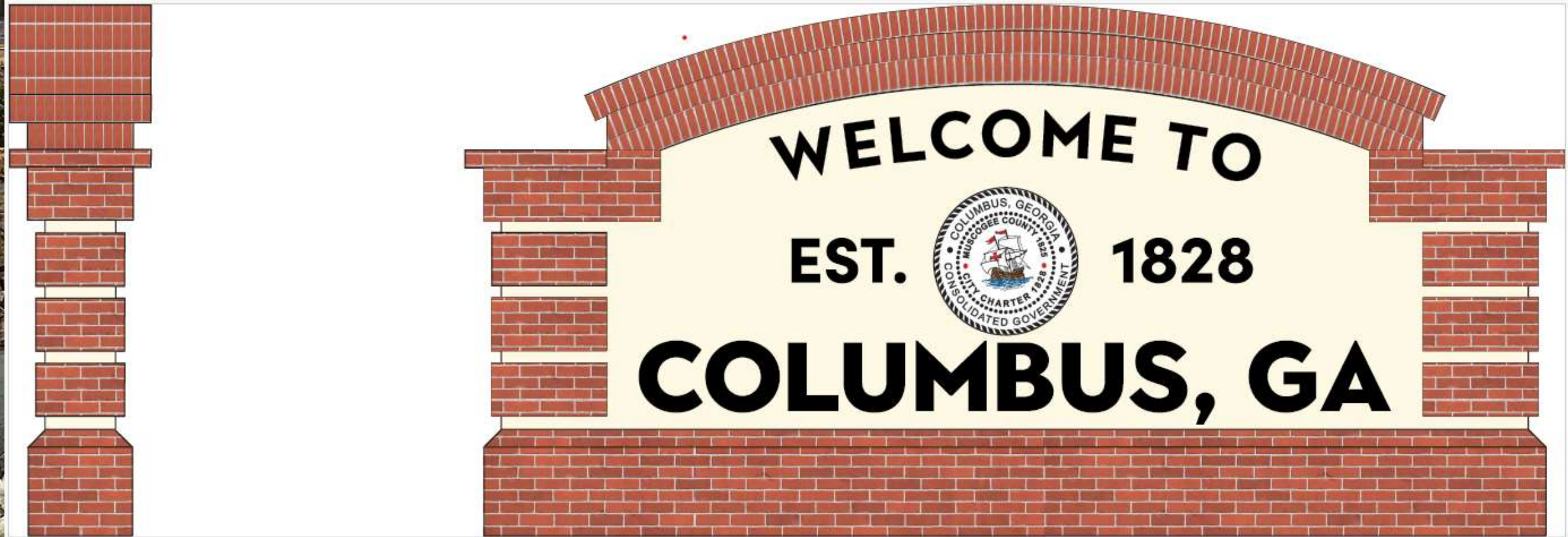

Other Potential Locations

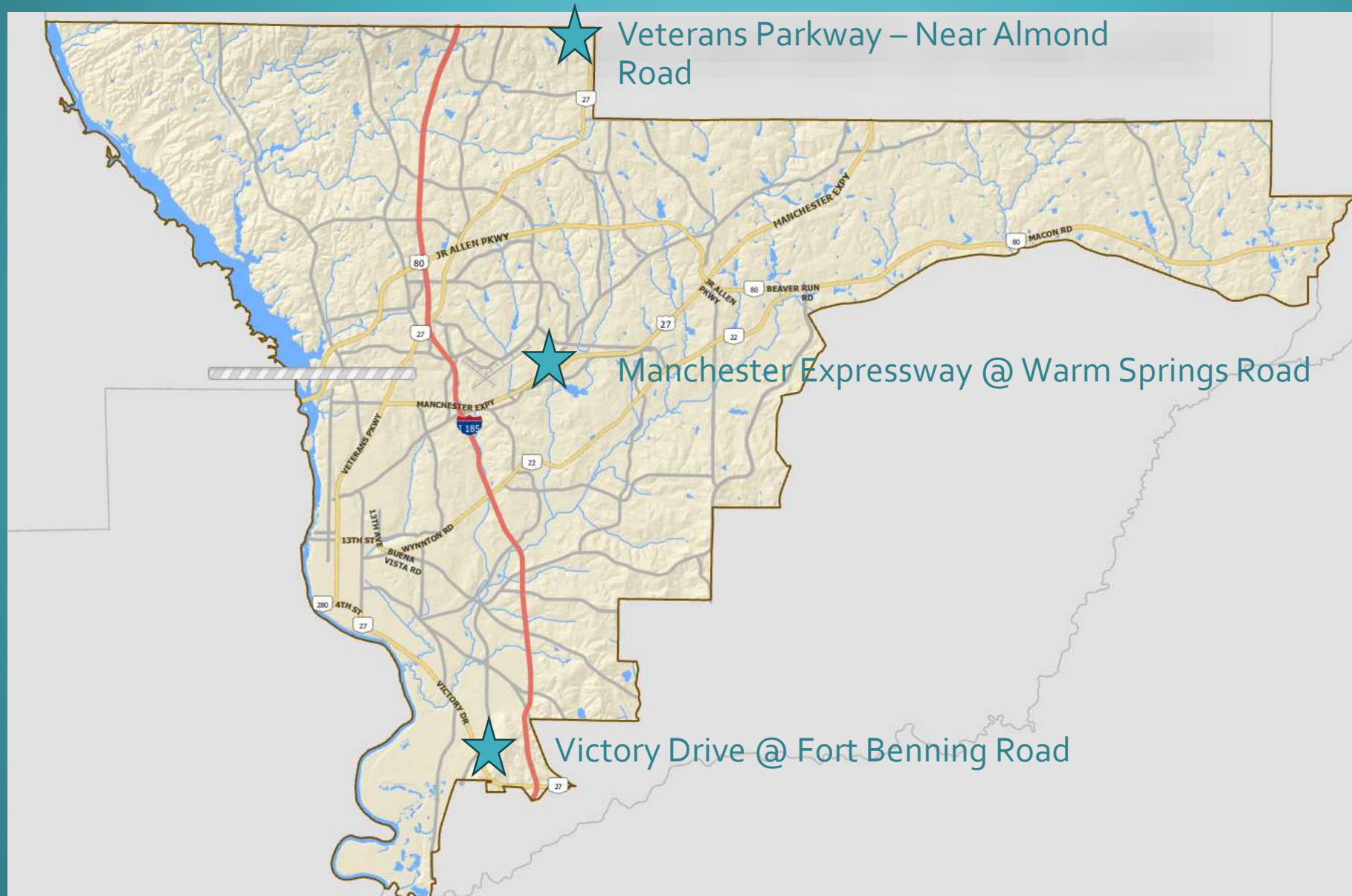

Additional Information

- Constructed with EPS foam with hard coating and then painted to match selected style/colors.
- Funding totaling \$1,000,000 is available in the Capital Improvements Projects list via LOST Road Infrastructure
- Pricing would be requested from local On-call General Contractors to provide turn-key services
- Local sign company who provided the mock-up would be utilized

Questions?