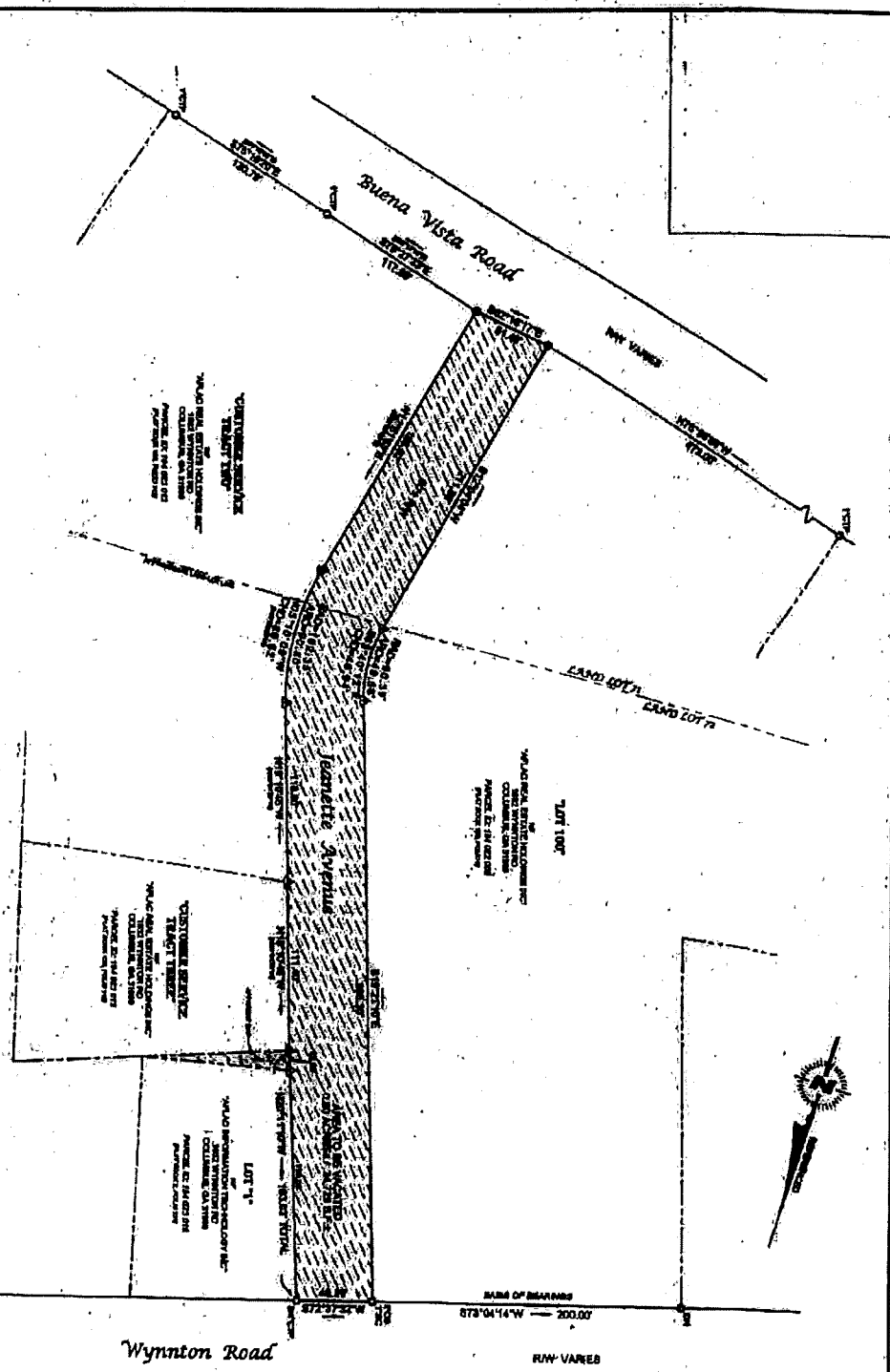
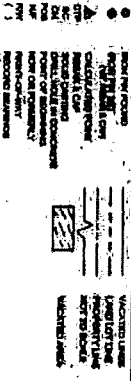

**EXHIBIT "B"**



THIS PLAN IS A REPRESENTATION OF THE PROJECT AND DOES NOT CONSTITUTE A GUARANTEE OF THE ACCURACY OF THE INFORMATION PROVIDED HEREON. THE PROJECT IS SUBJECT TO THE REVIEW AND APPROVAL OF THE GEORGIA DEPARTMENT OF TRANSPORTATION AND THE GEORGIA DEPARTMENT OF REVENUE. THE PROJECT IS SUBJECT TO THE REVIEW AND APPROVAL OF THE GEORGIA DEPARTMENT OF TRANSPORTATION AND THE GEORGIA DEPARTMENT OF REVENUE. THE PROJECT IS SUBJECT TO THE REVIEW AND APPROVAL OF THE GEORGIA DEPARTMENT OF TRANSPORTATION AND THE GEORGIA DEPARTMENT OF REVENUE.



**FLOOD ZONE INFORMATION**

THE FLOOD ZONE INFORMATION IS BASED ON THE FLOOD ZONE MAP OF THE CITY OF COLUMBIA, GEORGIA. THE FLOOD ZONE INFORMATION IS BASED ON THE FLOOD ZONE MAP OF THE CITY OF COLUMBIA, GEORGIA. THE FLOOD ZONE INFORMATION IS BASED ON THE FLOOD ZONE MAP OF THE CITY OF COLUMBIA, GEORGIA.

**DISCLAIMER**

THIS PLAN IS A REPRESENTATION OF THE PROJECT AND DOES NOT CONSTITUTE A GUARANTEE OF THE ACCURACY OF THE INFORMATION PROVIDED HEREON. THE PROJECT IS SUBJECT TO THE REVIEW AND APPROVAL OF THE GEORGIA DEPARTMENT OF TRANSPORTATION AND THE GEORGIA DEPARTMENT OF REVENUE.

**McBride & McGill, Inc.**  
 1150 Peachtree Street, N.W.  
 Atlanta, Georgia 30309  
 Phone: (404) 525-1100  
 Fax: (404) 525-1101  
 www.mcbrideandmcgill.com

NO.	REVISIONS/DESCRIPTION	DATE
1	PRELIMINARY DESIGN	12/15/11
2	FINAL DESIGN	01/10/12
3	AS BUILT	01/10/12

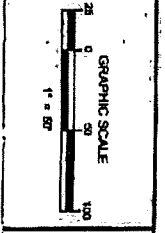

**RIGHT-OF-WAY VACATE EXHIBIT**

AN EXHIBIT FOR THE VACATE OF THE RIGHT-OF-WAY OF JEANETTE AVENUE LIVING IN LAND LOTS 71 & 72 CORNER RESERVE, COLUMBIAN, MISSISSOPEE COUNTY, GEORGIA

DATE: FEB. 7, 2012  
 SCALE: 1" = 50'  
 SHEET NO: 1 OF 1