

# Exhibit "A"

# PLAT BOOK 40 MUSCOGEE COUNTY

E CURVE DATA  
 NO. 1 NO. 2  
 45° 34' 18" 24° 38' 21"  
 245.48' 245.48'  
 R14582 R12656'

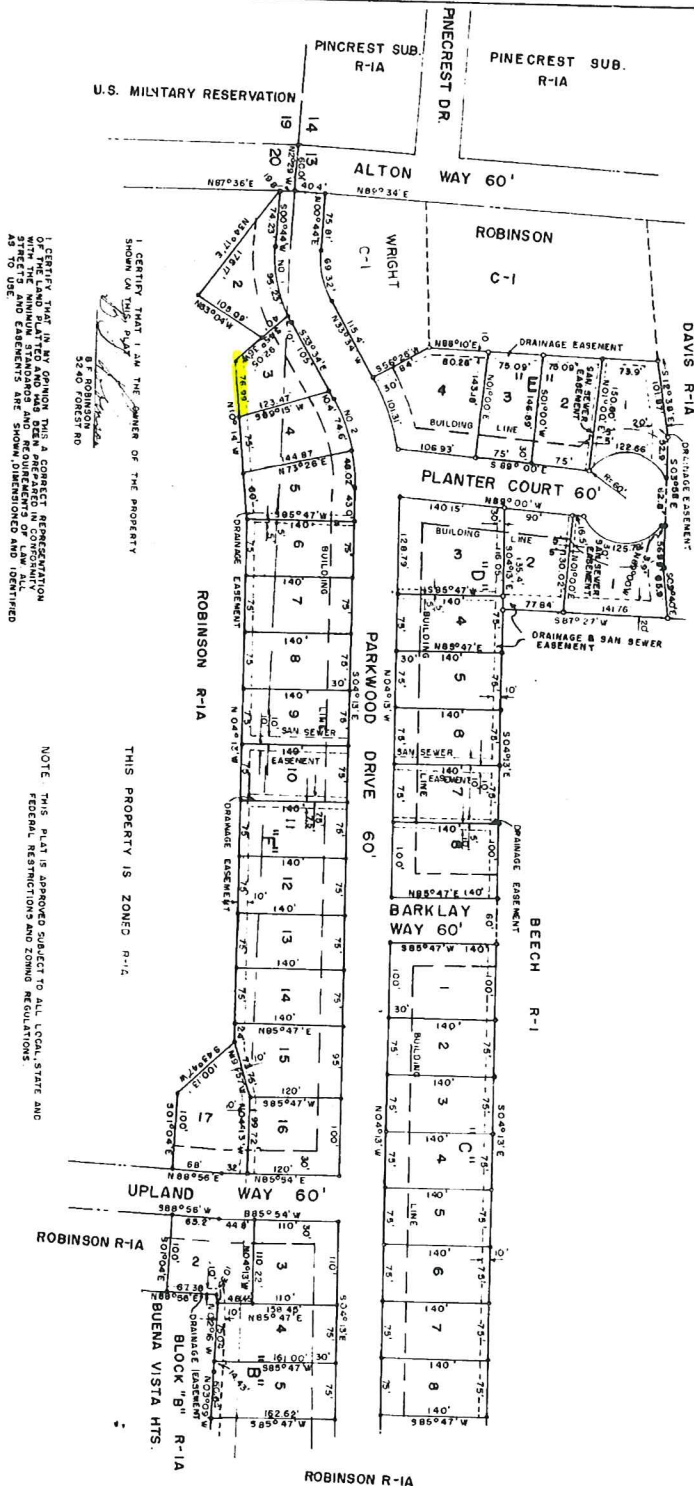

I CERTIFY THAT I AM THE OWNER OF THE PROPERTY SHOWN ON THIS PLAT.

I CERTIFY THAT IN MY CORRECT REPRESENTATION OF THE LAND PLATTED AND FOR THE PURPOSES OF THE PLAT I AM AWARE OF THE REQUIREMENTS OF LAW AND THE STANDARDS AND REQUIREMENTS OF LAW AS TO THE DIMENSIONS AND REQUIREMENTS OF LAW AS TO USE

H. Wilson Hawthorne, L.S.  
 SA. REG. NO. 1493

NOTE: THIS PLAT IS APPROVED SUBJECT TO ALL LOCAL, STATE AND FEDERAL RESTRICTIONS AND ZONING REGULATIONS.

THIS PROPERTY IS ZONED R-1/2.

THE PLANNING COMMISSION

COUNTY COMMISSIONERS

HEALTH DEPARTMENT

*[Signature]*  
 CHAIRMAN

*[Signature]*  
 SECRETARY

STREET LAYOUT AND PLAT OF THE LAND AND OTHER MATTERS OF PUBLIC INTEREST SHOWN ON THE WITHIN PLAT APPROVED.

THIS THE 2 day of June 1987

*[Signature]*  
 PUBLIC HEALTH ENGINEER

*[Signature]*  
 COUNTY BUILDING INSPECTOR

*Need for road 6/7/87  
 from Boardwalk, Clark  
 Lane*

SECTION ONE  
**PARKWOOD SUBDIVISION**  
 LYING IN LAND LOTS 13 AND 20, 9TH DISTRICT  
 MUSCOGEE COUNTY, GEORGIA

SCALE 1" = 100'

JULY 1, 1986

HAWTHORNE, PATRICK AND ASSOC.  
 CIVIL ENGINEERS - COLUMBUS, GEORGIA

104-A