

CONSOLIDATED GOVERNMENT
What progress has preserved.
PLANNING DEPARTMENT

COUNCIL STAFF REPORT

REZN-01-25-0153

Applicant:	Jermaine Morgan
Owner:	Divine Investment LLC
Location:	3051 Reese Road
Parcel:	084-013-075
Acreage:	0.58 Acres
Current Zoning Classification:	Single Family Residential - 4
Proposed Zoning Classification:	Single Family Residential – 2
Current Use of Property:	Vacant/Undeveloped
Proposed Use of Property:	Single Family Residential
Council District:	District 1 (Hickey)
PAC Recommendation:	Approval based on the Staff Report and compatibility with existing land uses.
Planning Department Recommendation:	Approval based on compatibility with existing and future land uses.
Fort Benning's Recommendation:	N/A
DRI Recommendation:	N/A
General Land Use:	Consistent Planning Area E
Current Land Use Designation:	Single Family Residential

Future Land Use Designation:		Single Family Residential
Compatible with Existing Land-Uses:		Yes
Environmental Impacts:		The property does not lie within the floodway and floodplain area. The developer will need an approved drainage plan prior to issuance of a Site Development permit, if a permit is required.
City Services:		Property is served by all city services.
Traffic Engineering:		This site shall meet the Codes and regulations of the Columbus Consolidated Government for residential usage.
Surrounding Zoning:	North	Single Family Residential – 2 (SFR2)
	South	Single Family Residential – 3 (SFR3)
	East	Single Family Residential – 2 (SFR2)
	West	Single Family Residential – 3 (SFR3)
Reasonableness of Request:		The request is compatible with existing land uses.
School Impact:		N/A
Buffer Requirement:		N/A
Attitude of Property Owners:		Forty (40) property owners within 300 feet of the subject properties were notified of the rezoning request. The Planning Department received no calls and/or emails regarding the rezoning.
	Approval	0 Responses
	Opposition	0 Responses
Additional Information:		Purpose is to create two single family lots.
Attachments:		Aerial Land Use Map Location Map Zoning Map Existing Land Use Map Future Land Use Map Flood Map



Area To Be Rezoned

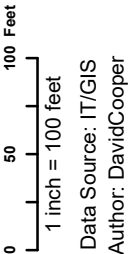

Aerial Map for REZN 01-25-0153
 Map 084 Block 013 Lot 075
 Planning Department-Planning Division
 Prepared By Planning GIS Tech

This material is made available as a public service. Maps and data are to be used for reference purposes only. The data contained is subject to constant change. Map information is believed to be correct but is not guaranteed.

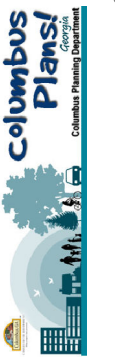

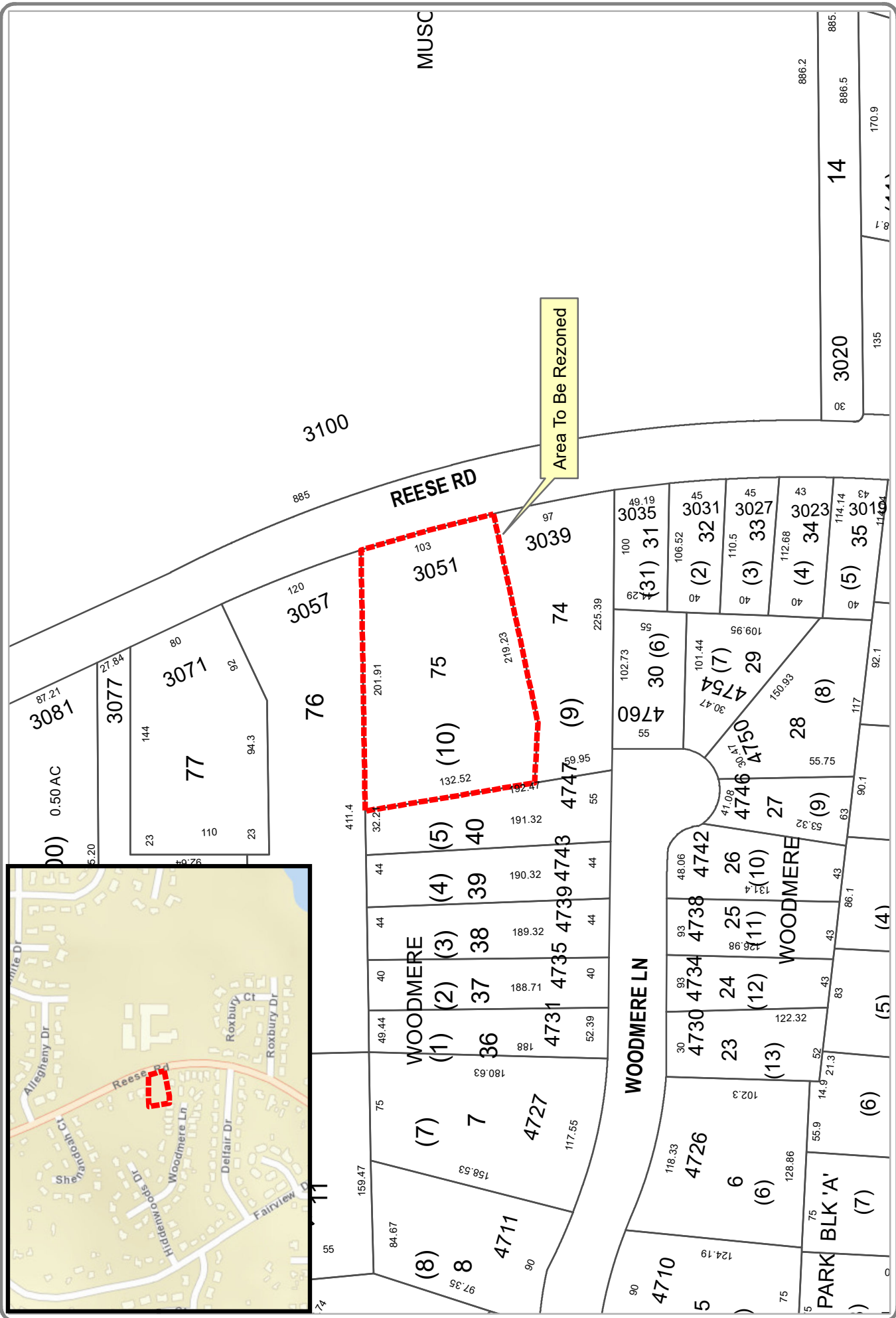

0 50 100 Feet
 1 inch = 100 feet
 Data Source: IT/GIS
 Author: DavidCooper

Location Map for REZN 01-25-0153
 Map 084 Block 013 Lot 075
 Planning Department-Planning Division
 Prepared By Planning GIS Tech

This material is made available as a public service. Maps and data are to be used for reference purposes only. The data contained is subject to constant change. Map information is believed to be correct but is not guaranteed.

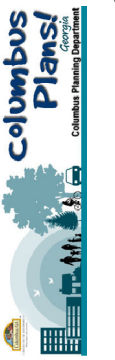

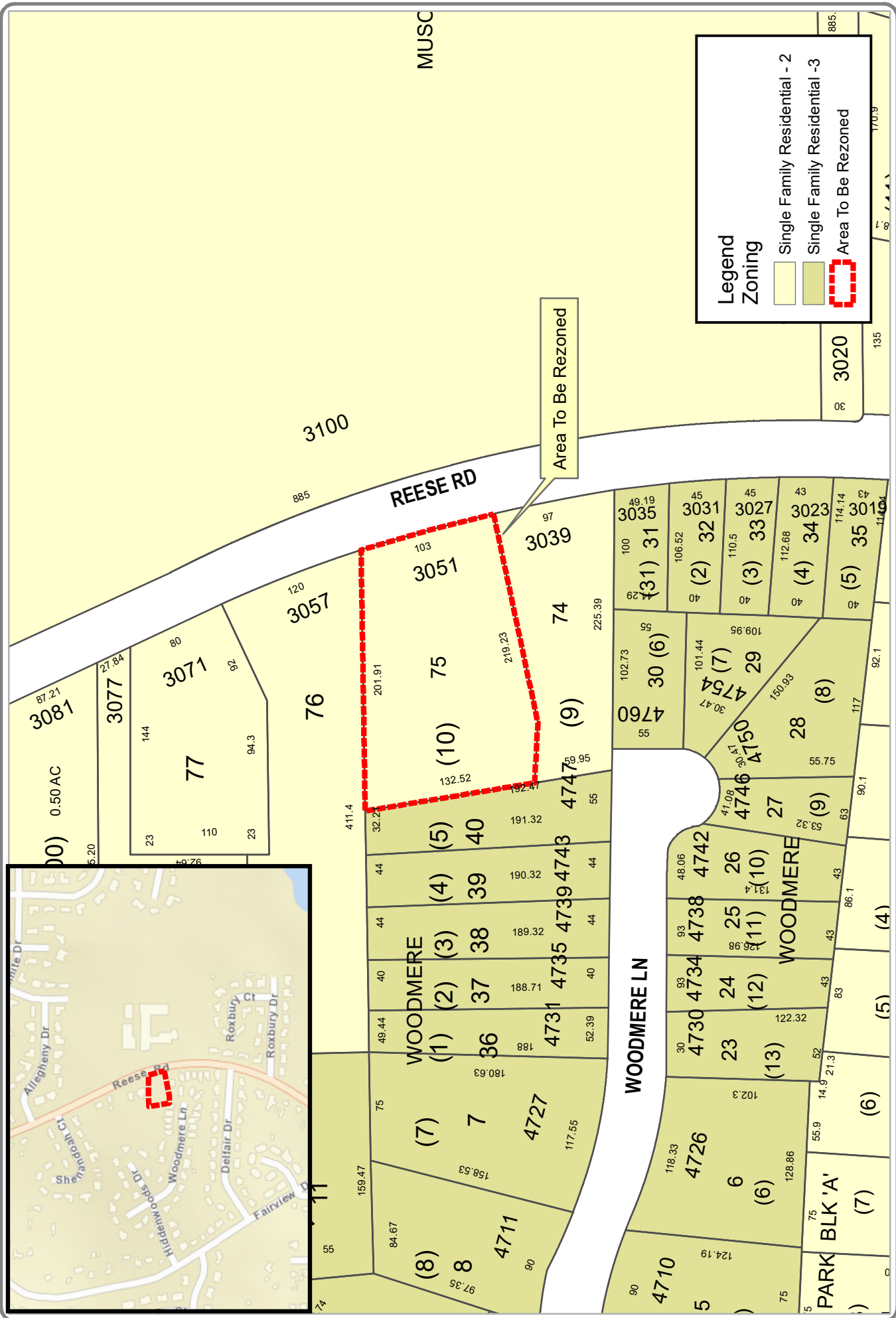

Legend
Zoning

- Single Family Residential - 2
- Single Family Residential - 3
- Area To Be Rezoned

0 50 100 Feet
 1 inch = 100 feet
 Data Source: IT/GIS
 Author: DavidCooper

Zoning Map for REZN 01-25-0153
 Map 084 Block 013 Lot 075
 Planning Department-Planning Division
 Prepared By Planning GIS Tech

This material is made available as a public service. Maps and data are to be used for reference purposes only. The data contained is subject to constant change. Map information is believed to be correct but is not guaranteed.

Date: 2/13/2025

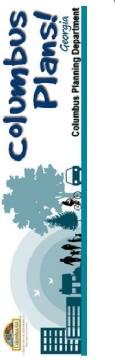

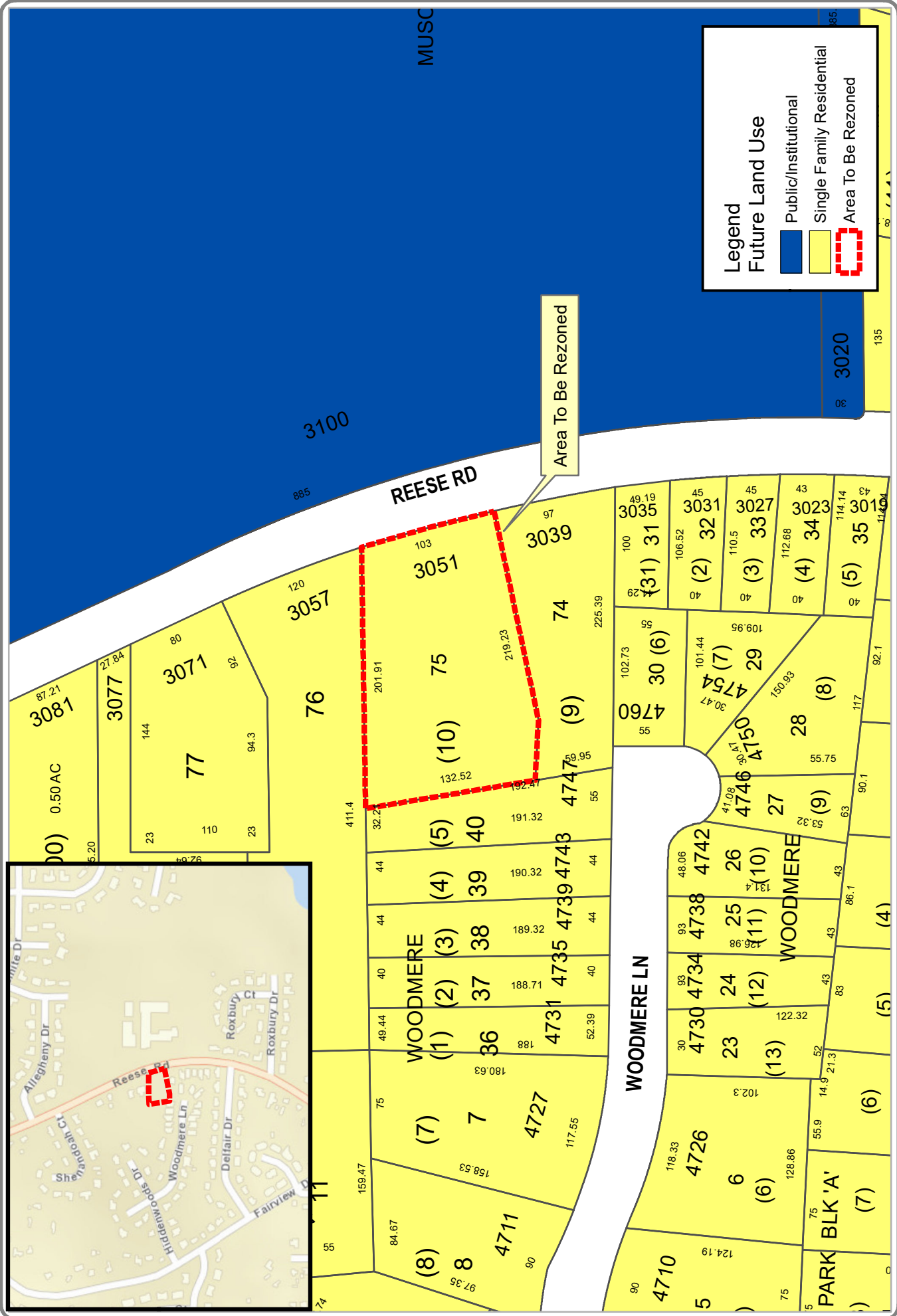

Future Land Use Map for REZN 01-25-0153
 Map 084 Block 013 Lot 075

Planning Department-Planning Division
 Prepared By Planning GIS Tech

This material is made available as a public service. Maps and data are to be used for reference purposes only. The data contained is subject to constant change. Map information is believed to be correct but is not guaranteed.

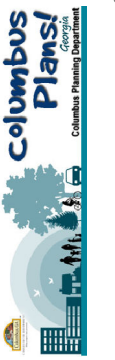

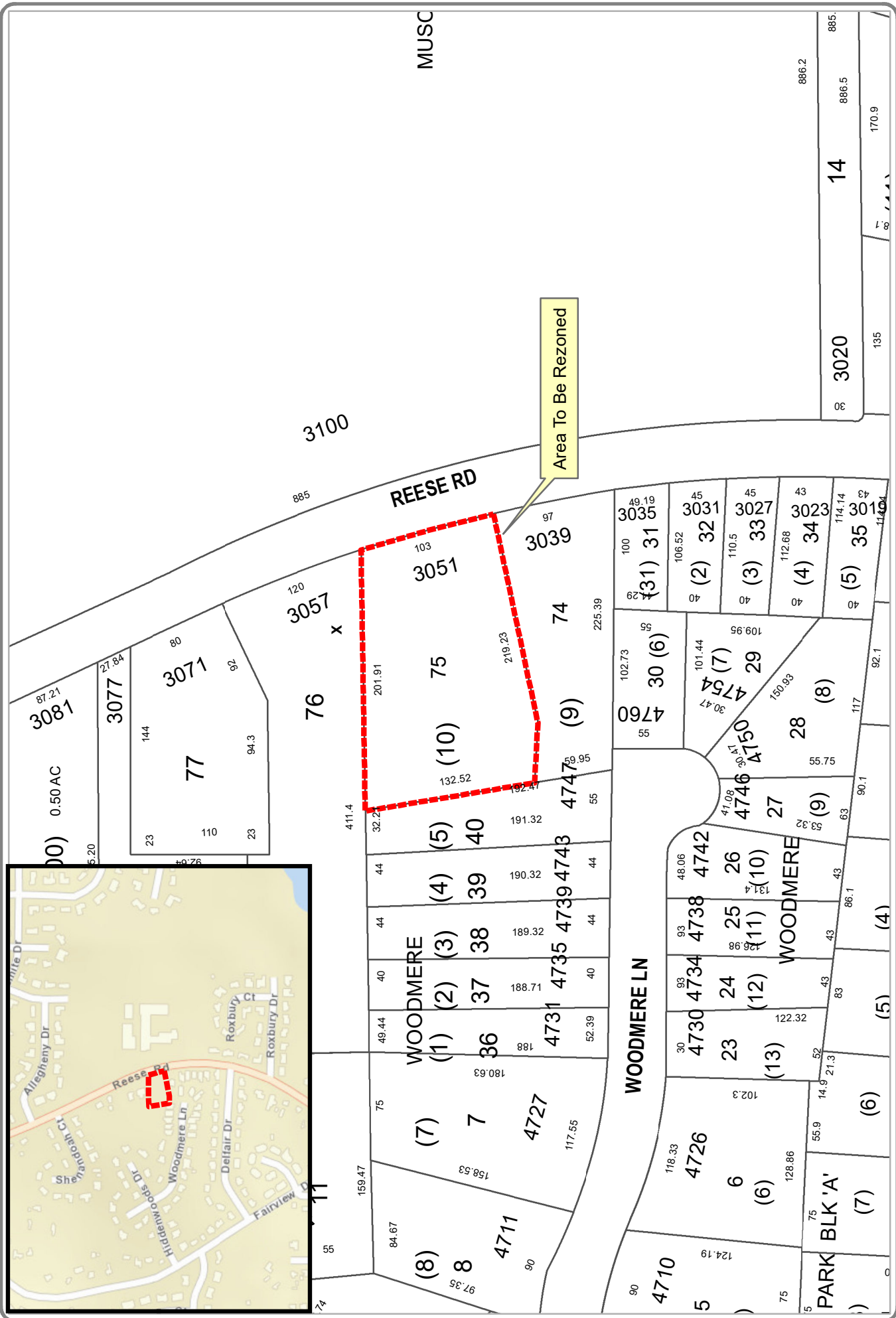

Area To Be Rezoned

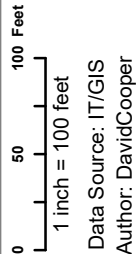

Flood Hazard Map for REZN 01-25-0153
 Map 084 Block 013 Lot 075
 Prepared By Planning GIS Tech

This material is made available as a public service. Maps and data are to be used for reference purposes only. The data contained is subject to constant change. Map information is believed to be correct but is not guaranteed.

