

38th Street

80' R/W

LEGEND

- ⊙ PROPERTY CORNER FOUND
- △ CALCULATED POINT
- POC POINT OF COMMENCEMENT
- POB POINT OF BEGINNING
- N/F NOW OR FORMERLY
- R/W RIGHT-OF-WAY
- S.F. SQUARE FEET
- SUBJECT PROPERTY LINE
- - - ADJOINING PROPERTY LINE
- - - PREVIOUS PROPERTY LINE
- ⌋ NOT TO SCALE

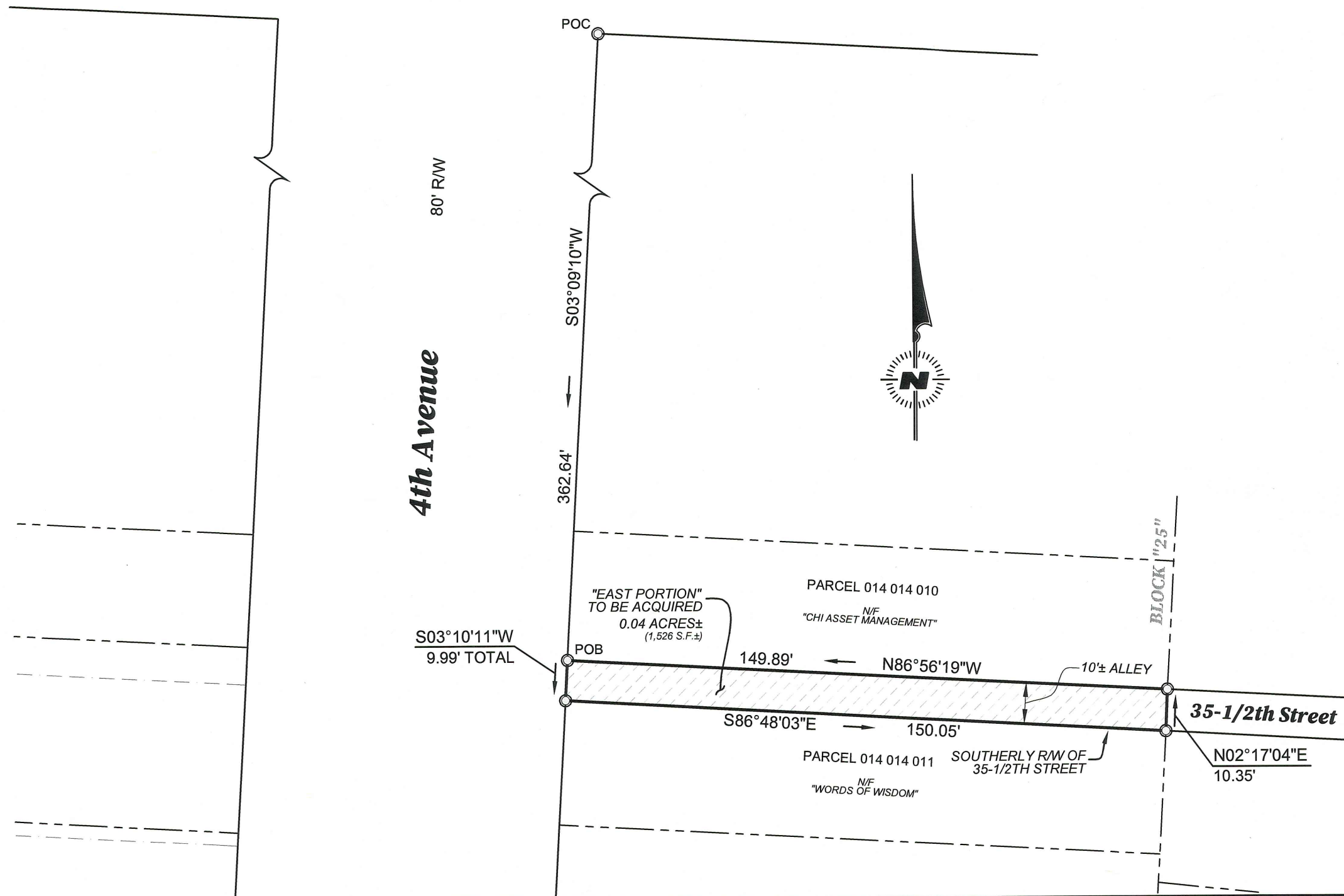

REV	REVISION DESCRIPTION	DATE
0	INITIAL DRAFT	2-10-2021
1		
FIELD SURVEYED ON OCT. 23, 2020		
PROJECT NO.: 1276.19E		DRAWN BY: B. HARRIS
THIS MEDIA SHALL NOT BE CONSIDERED A CERTIFIED DOCUMENT UNLESS IT HAS BEEN PROPERLY SEALED AND BEARS THE ORIGINAL SIGNATURE OF A REGISTERED PROFESSIONAL OF MCBRIDE & MCGILL, INC.		

"35-1/2th Street Acquisition"

A PROPERTY BOUNDARY SKETCH TO SUPPORT THE ACQUISITION OF A PORTION OF 35-1/2th STREET LYING IN PART OF BLOCK "25", NORTH HIGHLAND LAND IMPROVEMENT MANUFACTURING COMPANY, LYING IN LAND LOT 89, 8TH LAND DISTRICTION, COLUMBUS, MUSCOGEE COUNTY, GEORGIA

PREPARED FOR:
Neighbor Works Columbus

DATE:
FEB. 10, 2021

SCALE:
1" = 30'

SHEET NO:
1 OF 1



Licensed Professionals in Alabama & Georgia!

McBride & McGill, Inc
Civil Engineering & Land Surveying

2505 Crawford Road, Phenix City, AL 36867
Office: (334) 297-5717 - Fax: (334) 297-1066
Email: comments@mcbride-mcgill.com
Web: www.McBride-McGill.com