

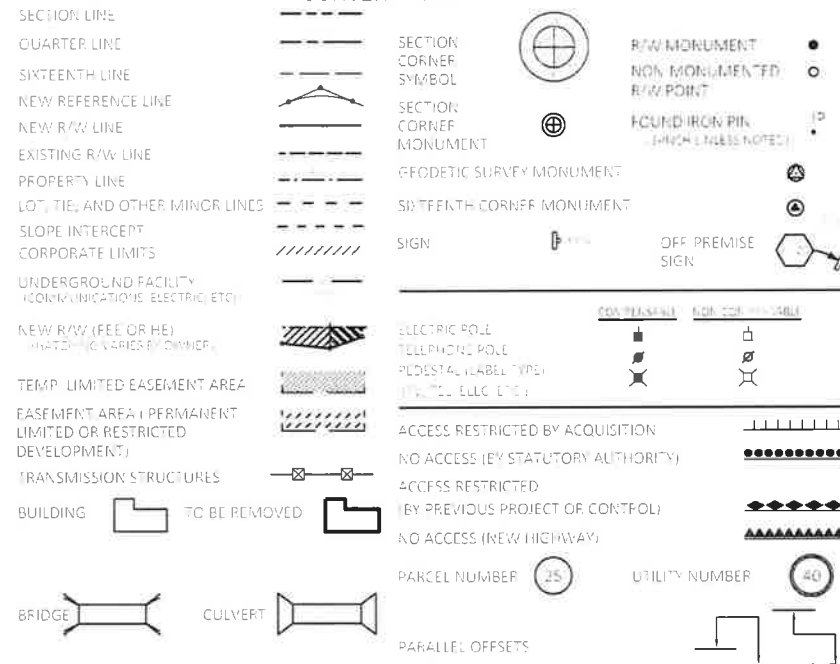

STATE OF WISCONSIN
CITY OF COLUMBUS
TRANSPORTATION PROJECT PLAT TITLE SHEET
3060-00-24
LUDINGTON STREET
FAITH DRIVE TO MIDDLETON STREET
STH 73
COLUMBIA COUNTY

CONVENTIONAL SYMBOLS



CONVENTIONAL ABBREVIATIONS

ACCESS RIGHTS	AR	POINT OF INTERSECTION	PI
ACRES	AC	PROPERTY LINE	PL
AHEAD	AH	RECORDED AS	(100')
ALUMINUM	ALUM	REEL / IMAGE	R/I
AND OTHERS	ET AL	REFERENCE LINE	R/L
BACK	BK	REMAINING	REM
BLOCK	BLK	RESTRICTIVE DEVELOPMENT EASEMENT	RDE
CENTERLINE	C/L	RIGHT	RT
CERTIFIED SURVEY MAP	CSM	RIGHT OF WAY	R/W
CONCRETE	CONC	SECTION	SEC
COUNTY	CO	SEPTIC VENT	SEPV
COUNTY TRUNK HIGHWAY	CTH	SQUARE FEET	SF
DISTANCE	DIST	STATE TRUNK HIGHWAY	STH
CORNER	COR	STATION	STA
DOCUMENT NUMBER	DOC	TELEPHONE PEDESTAL	TP
EASEMENT	EASE	TEMPORARY LIMITED EASEMENT	TLE
EXISTING	EX	TRANSPORTATION PROJECT PLAT	TPP
GAS VALVE	GV	UNITED STATES HIGHWAY	USH
GRID NORTH	GK	VOLUME	V
HIGHWAY EASEMENT	HE		
IDENTIFICATION	ID		
LAND CONTRACT	LC		
LEFT	LT		
MONUMENT	MON		
NATIONAL GEODETIC SURVEY	NGS		
NUMBER	NO		
OUTLOT	OL		
PAGE	P		
POINT OF TANGENCY	PT		
PERMANENT LIMITED EASEMENT	PLE		
POINT OF BEGINNING	POB		
POINT OF CURVATURE	PC		
POINT OF COMPOUND CURVE	PCC		

CURVE DATA

LONG CHORD	LCH
LONG CHORD BEARING	LCHB
RADIUS	R
DEGREE OF CURVE	D
CENTRAL ANGLE	Δ/DELTA
LENGTH OF CURVE	L
TANGENT	T
DIRECTION AHEAD	DA
DIRECTION BACK	DB

CONVENTIONAL UTILITY SYMBOLS

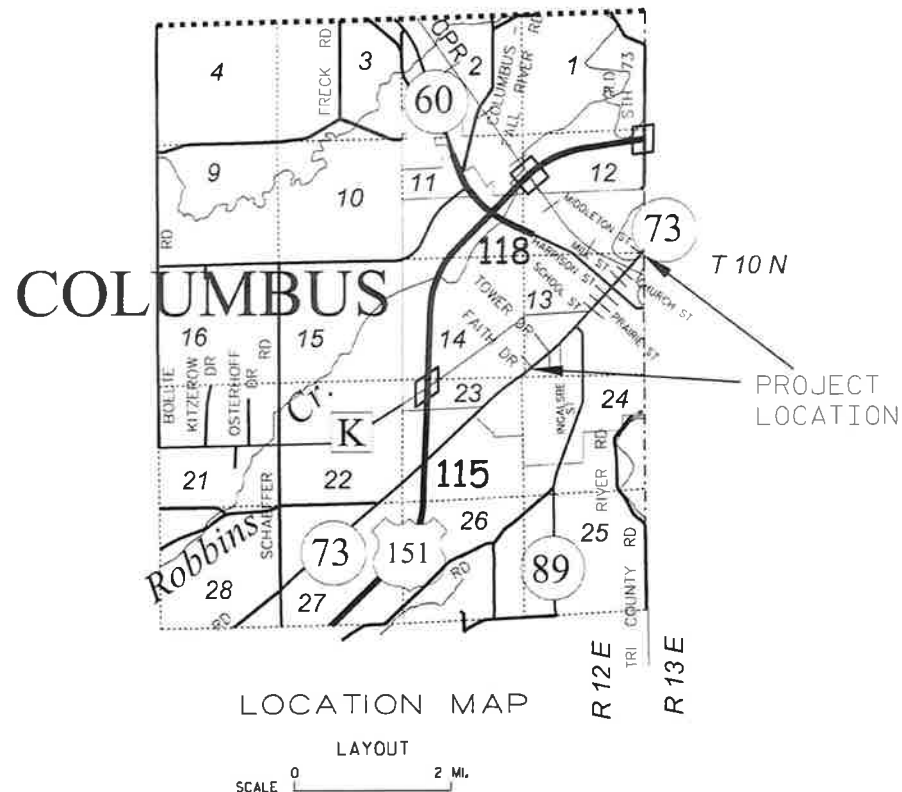

THE NOTES, CONVENTIONAL SIGNS, AND ABBREVIATIONS ARE ASSOCIATED WITH EACH TRANSPORTATION PROJECT PLAT FOR PROJECT 3060-00-24

NOTES:

POSITIONS SHOWN ON THIS PLAT ARE WISCONSIN COORDINATE REFERENCE SYSTEM COORDINATES (WISCRS), COLUMBIA COUNTY, NAD83 (2011) IN US SURVEY FEET. VALUES SHOWN ARE GRID COORDINATES, GRID BEARINGS, AND GRID DISTANCES. GRID DISTANCES MAY BE USED AS GROUND DISTANCES.

ALL NEW RIGHT-OF-WAY MONUMENTS WILL BE TYPE 2 (TYPICALLY 3/4" X 24" IRON PIPES), UNLESS OTHERWISE NOTED, AND WILL BE PLACED PRIOR TO THE COMPLETION OF THE PROJECT.

ALL RIGHT-OF-WAY LINES DEPICTED IN THE NON-ACQUISITION AREAS ARE INTENDED TO RE-ESTABLISH EXISTING RIGHT-OF-WAY LINES AS DETERMINED FROM PREVIOUS PROJECTS, OTHER RECORDED DOCUMENTS, CENTERLINE OF EXISTING PAVEMENTS AND/OR EXISTING OCCUPATIONAL LINES.

RIGHT-OF-WAY BOUNDARIES ARE DEFINED WITH COURSES OF THE PERIMETER OF THE HIGHWAY LANDS REFERENCED TO THE U.S. PUBLIC LAND SURVEY SYSTEM OR OTHER "SURVEYS" OF PUBLIC RECORD.

DIMENSIONING FOR THE NEW RIGHT-OF-WAY IS MEASURED ALONG AND PERPENDICULAR TO THE NEW REFERENCE LINES.

A TEMPORARY LIMITED EASEMENT (TLE) IS A RIGHT FOR CONSTRUCTION PURPOSES, AS DEFINED HEREIN, INCLUDING THE RIGHT TO OPERATE NECESSARY EQUIPMENT THEREON, THE RIGHT OF INGRESS AND EGRESS, AS LONG AS REQUIRED FOR SUCH PUBLIC PURPOSE, INCLUDING THE RIGHT TO PRESERVE, PROTECT, REMOVE, OR PLANT THEREON ANY VEGETATION THAT THE HIGHWAY AUTHORITIES MAY DEEM DESIRABLE. ALL (TLEs) ON THIS PLAT EXPIRE AT THE COMPLETION OF THE CONSTRUCTION PROJECT FOR WHICH THIS INSTRUMENT IS GIVEN.

PROPERTY LINES SHOWN ON THIS PLAT FOR PROPERTIES BEING IMPACTED ARE DRAWN FROM DATA DERIVED FROM FILED/RECORDED MAPS AND DOCUMENTS OF PUBLIC RECORD. THIS PLAT MAY NOT BE A TRUE REPRESENTATION OF EXISTING PROPERTY LINES, EXCLUDING RIGHT-OF-WAY, AND SHOULD NOT BE USED AS A SUBSTITUTE FOR AN ACCURATE FIELD SURVEY.

FOR THE CURRENT ACCESS/DRIVEWAY INFORMATION, CONTACT THE CITY OF COLUMBUS.

PARCEL AND UTILITY IDENTIFICATION NUMBERS MAY NOT POINT TO ALL AREAS OF ACQUISITION, AS NOTED ON THE TPP DETAIL PAGES.

INFORMATION FOR THE BASIS OF EXISTING HIGHWAY RIGHT-OF-WAY POINTS OF REFERENCE AND ACCESS CONTROL ARE LISTED ON THE TPP DETAIL PAGES.

TRANSPORTATION PROJECT PLAT NO: 3060-00-24 - 4.03

THAT PART OF THE SE 1/4 AND SW 1/4 OF THE SW 1/4, SECTION 13, TOWNSHIP 10 NORTH, RANGE 12 EAST, IN THE CITY OF COLUMBUS, COLUMBIA COUNTY, WISCONSIN.

RELOCATION ORDER STH 73, FAITH DRIVE TO MIDDLETON STREET, COLUMBIA COUNTY

TO PROPERLY ESTABLISH, LAY OUT, WIDEN, ENLARGE, EXTEND, CONSTRUCT, RECONSTRUCT, IMPROVE, OR MAINTAIN A PORTION OF THE HIGHWAY DESIGNATED ABOVE, THE CITY OF COLUMBUS DEEMS IT NECESSARY TO RELOCATE OR CHANGE SAID HIGHWAY AND ACQUIRE CERTAIN LANDS AND INTERESTS OR RIGHTS IN LANDS FOR THE ABOVE-NAMED PROJECT. TO EFFECT THIS CHANGE, PURSUANT TO AUTHORITY GRANTED UNDER SUBSECTIONS 62.22, WISCONSIN STATUTES, THE CITY OF COLUMBUS HEREBY ORDERS THAT:

1. THAT PORTION OF SAID HIGHWAY AS SHOWN ON THIS PLAT IS LAID OUT AND ESTABLISHED TO THE LINES AND WIDTHS AS SO SHOWN FOR THE ABOVE-NAMED PROJECT.
2. THE LANDS OR INTERESTS OR RIGHTS IN LANDS AS SHOWN ON THIS PLAT ARE REQUIRED BY THE CITY FOR THE ABOVE PROJECT AND SHALL BE ACQUIRED IN THE NAME OF THE CITY OF COLUMBUS, PURSUANT TO THE PROVISIONS OF SUBSECTION 62.22, WISCONSIN STATUTES.

NOTES:

POSITIONS SHOWN ON THIS PLAT ARE WISCONSIN COORDINATE REFERENCE SYSTEM COORDINATES (WISCRS), COLUMBIA COUNTY, NAD83 (2011) IN US SURVEY FEET. VALUES SHOWN ARE GRID COORDINATES, GRID BEARINGS, AND GRID DISTANCES. GRID DISTANCES MAY BE USED AS GROUND DISTANCES.

ALL NEW RIGHT-OF-WAY MONUMENTS WILL BE TYPE 2 (TYPICALLY 1" X 24" IRON PIPES), UNLESS OTHERWISE NOTED, AND WILL BE PLACED PRIOR TO THE COMPLETION OF THE PROJECT.

FOR THE CURRENT ACCESS/DRIVEWAY INFORMATION, CONTACT THE CITY OF COLUMBUS.

REFER TO THE TITLE SHEET, RECORDED AS SHEET 2 OF 2, AS DOCUMENT NO. 966258 FOR ADDITIONAL INFORMATION.

LOCATION MAP

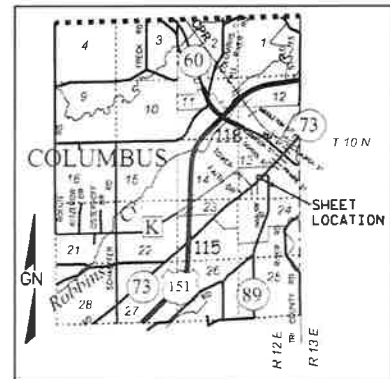

NOT TO SCALE



SCALE, FEET

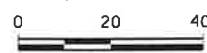

POT	Y	X
76+14.85	318,273.435	653,524.006

HWY	BASIS OF EXISTING R/W	R/W WIDTH	YEAR
STH 73	PROJECT 3061-01-21	66'	1990
STH 73	PROJECT 3061-00-71	66'	1991

SCHEDULE OF LANDS & INTERESTS REQUIRED		OWNERS' NAMES ARE SHOWN FOR REFERENCE PURPOSES ONLY AND ARE SUBJECT TO CHANGE PRIOR TO THE TRANSFER OF LAND AND INTERESTS TO THE CITY.				
PARCEL NUMBER	OWNER	INTERESTS REQUIRED	R/W REQUIRED S.F.			TLE S.F.
			NEW	EXISTING	TOTAL	
7	H.G. & ARLENE D. DELKE	FEE & TLE	-	3,376	3,376	314
8	LEE R. & LOYCE JOY HARDESTY FAMILY TRUST	FEE & TLE	-	1,649	1,649	142
9	CARALYNN M. HILLMER	TLE	-	-	-	333
10	CITY OF COLUMBUS, A MUNICIPAL CORPORATION	TLE	-	-	-	560

COMPUTED FROM WITNESS TIES
Y=317117.461
X=652208.390

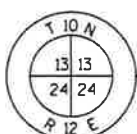
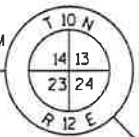

FOUND ALUMINUM MONUMENT
Y=317234.744
X=654840.900

DOC # 966824

REGISTER OF DEEDS
COLUMBIA COUNTY

RECORDED ON:
06/20/2023 02:07:31 PM

PAGES: 1
LISA KRINTZ
REGISTER OF DEEDS
REC FEE: 25.00

VOLUME: TPP-E PAGE: 65
ELECTRONICALLY RETURNED TO SENDER

RESERVED FOR REGISTER OF DEEDS
PROJECT NUMBER 3060-00-24 - 4.03
AMENDMENT NO:
SHEET 1 OF 1

RW STATION & OFFSET TABLE

STATION	RIGHT-OF-WAY	LEFT-OF-WAY
300	75+86.45	33.00' RT
301	75+55.49	33.00' RT
302	75+00.30	33.00' LT
303	78+56.10	33.00' LT
304	78+67.11	33.00' RT

TLE STATION & OFFSET TABLE

STATION	RIGHT-OF-WAY	LEFT-OF-WAY
T350	75+63.00	33.00' LT
T351	75+63.00	41.00' LT
T352	76+20.00	41.00' LT
T353	76+20.00	33.00' LT
T354	77+90.00	33.00' LT
T355	77+90.00	42.00' LT
T356	78+27.00	42.00' LT
T357	78+27.00	33.00' LT
T358	78+31.00	33.00' RT
T359	78+31.00	38.00' RT
T360	77+85.00	38.00' RT
T361	77+85.00	33.00' RT
T362	76+26.00	33.00' RT
T363	76+26.00	38.00' RT
T364	75+60.00	38.00' RT
T365	75+60.00	33.00' RT

R/W COURSE TABLE

STATION	COURSE	DISTANCE
300-301	S49°14'57"W	30.96'
301-R/L	N40°45'03"W	33.00'
R/L-R/L	S49°14'57"W	51.66'
R/L-302	N46°51'23"W	33.18'
302-303	N49°14'57"E	355.80'
303-R/L	S41°25'03"E	33.00'
R/L-R/L	N49°14'57"E	10.63'
R/L-304	S40°45'03"E	33.00'
304-300	S49°14'57"W	280.66'

raSmith

CREATIVITY BEYOND ENGINEERING

I, MICHAEL J. RATZBURG, PROFESSIONAL LAND SURVEYOR, HEREBY CERTIFY THAT IN FULL COMPLIANCE WITH THE PROVISIONS OF SECTION 84.095 OF THE WISCONSIN STATUTES AND UNDER THE DIRECTION OF THE CITY OF COLUMBUS, I HAVE SURVEYED AND MAPPED THIS TRANSPORTATION PROJECT PLAT AND SUCH PLAT CORRECTLY REPRESENTS ALL EXTERIOR BOUNDARIES OF THE SURVEYED LAND.



SIGNATURE: [Signature]
PRINT NAME: MICHAEL J. RATZBURG
REGISTRATION NUMBER: S-2236

THIS PLAT AND RELOCATION ORDER ARE APPROVED FOR THE CITY OF COLUMBUS.

SIGNATURE: Patricia Goebel
PRINT NAME: PAT GOEBEL, CITY CLERK

TRANSPORTATION PROJECT PLAT NO: 3060-00-24 - 4.04

THAT PART OF OUTLOTS 97, 159 AND 160 OF COLUMBUS OUTLOTS, LOCATED IN THE NW 1/4 OF THE SE 1/4, SECTION 13, TOWNSHIP 10 NORTH, RANGE 12 EAST, IN THE CITY OF COLUMBUS, COLUMBIA COUNTY, WISCONSIN.

RELOCATION ORDER STH 73, FAITH DRIVE TO MIDDLETON STREET, COLUMBIA COUNTY

TO PROPERLY ESTABLISH, LAY OUT, WIDEN, ENLARGE, EXTEND, CONSTRUCT, RECONSTRUCT, IMPROVE, OR MAINTAIN A PORTION OF THE HIGHWAY DESIGNATED ABOVE, THE CITY OF COLUMBUS DEEMS IT NECESSARY TO RELOCATE OR CHANGE SAID HIGHWAY AND ACQUIRE CERTAIN LANDS AND INTERESTS OR RIGHTS IN LANDS FOR THE ABOVE-NAMED PROJECT. TO EFFECT THIS CHANGE, PURSUANT TO AUTHORITY GRANTED UNDER SUBSECTIONS 62.22, WISCONSIN STATUTES, THE CITY OF COLUMBUS HEREBY ORDERS THAT:

1. THAT PORTION OF SAID HIGHWAY AS SHOWN ON THIS PLAT IS LAID OUT AND ESTABLISHED TO THE LINES AND WIDTHS AS SO SHOWN FOR THE ABOVE-NAMED PROJECT.
2. THE LANDS OR INTERESTS OR RIGHTS IN LANDS AS SHOWN ON THIS PLAT ARE REQUIRED BY THE CITY FOR THE ABOVE PROJECT AND SHALL BE ACQUIRED IN THE NAME OF THE CITY OF COLUMBUS, PURSUANT TO THE PROVISIONS OF SUBSECTION 62.22, WISCONSIN STATUTES.

NOTES:

POSITIONS SHOWN ON THIS PLAT ARE WISCONSIN COORDINATE REFERENCE SYSTEM COORDINATES (WISCRS), COLUMBIA COUNTY, NAD83 (2011) IN US SURVEY FEET. VALUES SHOWN ARE GRID COORDINATES, GRID BEARINGS, AND GRID DISTANCES. GRID DISTANCES MAY BE USED AS GROUND DISTANCES.

ALL NEW RIGHT-OF-WAY MONUMENTS WILL BE TYPE 2 (TYPICALLY 1" X 24" IRON PIPES), UNLESS OTHERWISE NOTED, AND WILL BE PLACED PRIOR TO THE COMPLETION OF THE PROJECT.

FOR THE CURRENT ACCESS/DRIVEWAY INFORMATION, CONTACT THE CITY OF COLUMBUS.

REFER TO THE TITLE SHEET, RECORDED AS SHEET 2 OF 2, AS DOCUMENT NO. 96625B FOR ADDITIONAL INFORMATION.

LOCATION MAP

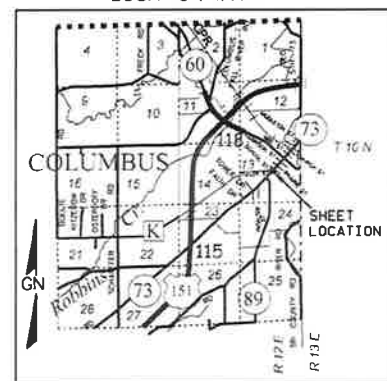

NOT TO SCALE

102 AT&T WISCONSIN
NON DESCRIPT
EASEMENT
DOC.510616
V.432, P.89
PARCEL 12

104 CITY OF COLUMBUS -
SANITARY
15' EASEMENT
DOC.543001
V.503, P.61
PARCEL 12



SCALE, FEET
0 20 40

UTILITY INTERESTS REQUIRED		
UTILITY NUMBER	UTILITY OWNER	INTEREST REQUIRED
102	AT&T WISCONSIN	RELEASE OF RIGHTS
104	CITY OF COLUMBUS - SANITARY	RELEASE OF RIGHTS

SCHEDULE OF LANDS & INTERESTS REQUIRED			OWNERS' NAMES ARE SHOWN FOR REFERENCE PURPOSES ONLY AND ARE SUBJECT TO CHANGE PRIOR TO THE TRANSFER OF LAND AND INTERESTS TO THE CITY.			
PARCEL NUMBER	OWNER	INTERESTS REQUIRED	R/W REQUIRED S.F.			TLE S.F.
			NEW	EXISTING	TOTAL	
10	CITY OF COLUMBUS, A MUNICIPAL CORPORATION	TLE	-	-	-	259
11	DENNIS W. & CLAIRE R. SAMPOLINSKI	TLE	-	-	-	147
12	LANDMARK SERVICES COOPERATIVE	TLE	-	-	-	350

HWY	BASIS OF EXISTING R/W	R/W WIDTH	YEAR
STH 73	PROJECT 3061-00-71	33' & 35'	1991
FULLER ST	BY STATUTE	66'	

POT	Y	X
99+09.76	319,928.747	655,110.082

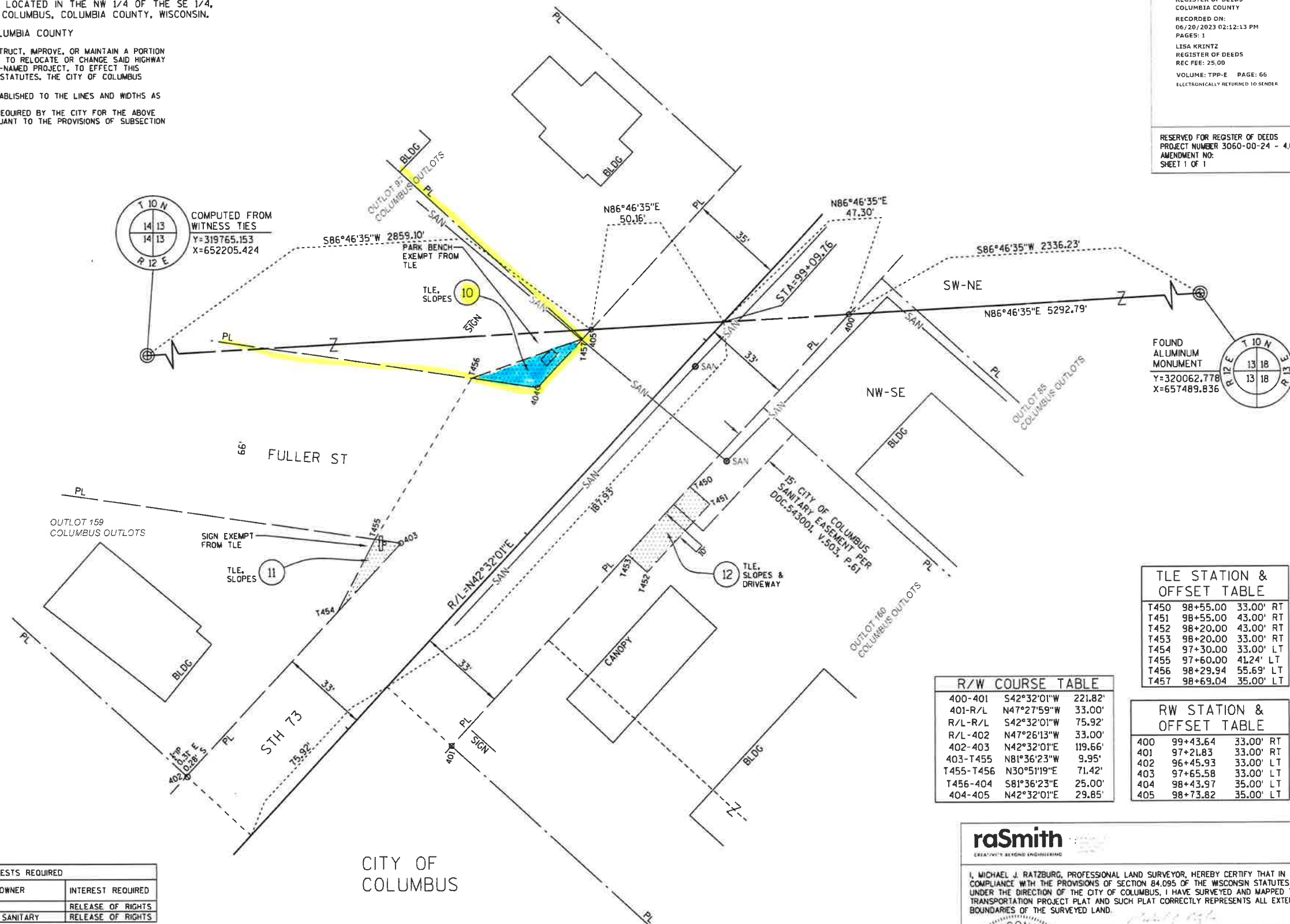

DOC # 966825
REGISTER OF DEEDS
COLUMBIA COUNTY
RECORDED ON:
06/20/2023 02:12:13 PM
PAGES: 1
LISA KRINTZ
REGISTER OF DEEDS
REC FEE: 25.00
VOLUME: TPP-E PAGE: 66
ELECTRONICALLY RETURNED TO SENDER

RESERVED FOR REGISTER OF DEEDS
PROJECT NUMBER 3060-00-24 - 4.04
AMENDMENT NO:
SHEET 1 OF 1

FOUND
ALUMINUM
MONUMENT
Y=320062.778
X=657489.836

TLE STATION & OFFSET TABLE		
T450	98+55.00	33.00' RT
T451	98+55.00	43.00' RT
T452	98+20.00	43.00' RT
T453	98+20.00	33.00' RT
T454	97+30.00	33.00' LT
T455	97+60.00	41.24' LT
T456	98+29.94	55.69' LT
T457	98+69.04	35.00' LT

R/W COURSE TABLE		
400-401	S42°32'01"W	221.82'
401-R/L	N47°27'59"W	33.00'
R/L-R/L	S42°32'01"W	75.92'
R/L-402	N47°26'13"W	33.00'
402-403	N42°32'01"E	119.66'
403-T455	N81°36'23"W	9.95'
T455-T456	N30°51'19"E	71.42'
T456-404	S81°36'23"E	25.00'
404-405	N42°32'01"E	29.85'

RW STATION & OFFSET TABLE		
400	99+43.64	33.00' RT
401	97+21.83	33.00' RT
402	96+45.93	33.00' LT
403	97+65.58	33.00' LT
404	98+43.97	35.00' LT
405	98+73.82	35.00' LT

raSmith
CREATIVITY BEYOND ENGINEERING

I, MICHAEL J. RATZBURG, PROFESSIONAL LAND SURVEYOR, HEREBY CERTIFY THAT IN FULL COMPLIANCE WITH THE PROVISIONS OF SECTION 84.095 OF THE WISCONSIN STATUTES AND UNDER THE DIRECTION OF THE CITY OF COLUMBUS, I HAVE SURVEYED AND MAPPED THIS TRANSPORTATION PROJECT PLAT AND SUCH PLAT CORRECTLY REPRESENTS ALL EXTERIOR BOUNDARIES OF THE SURVEYED LAND.

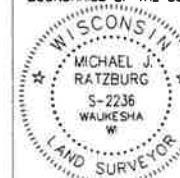

SIGNATURE: MICHAEL J. RATZBURG
PRINT NAME: MICHAEL J. RATZBURG
REGISTRATION NUMBER: S-2236

THIS PLAT AND RELOCATION ORDER ARE APPROVED FOR THE CITY OF COLUMBUS.

SIGNATURE: Patricia Goebel
PRINT NAME: PAT GOEBEL, CITY CLERK

TRANSPORTATION PROJECT PLAT NO: 3060-00-24 - 4.07

THAT PART OF LOT 6, BLOCK 6, LOT 10, BLOCK 7, AND LOT 1, BLOCK 8, ORIGINAL PLAT OF COLUMBUS, LOCATED IN THE SW 1/4 OF THE NE 1/4, SECTION 13, TOWNSHIP 10 NORTH, RANGE 12 EAST, IN THE CITY OF COLUMBUS, COLUMBIA COUNTY, WISCONSIN.

RELOCATION ORDER STH 73, FAITH DRIVE TO MIDDLETON STREET, COLUMBIA COUNTY

TO PROPERLY ESTABLISH, LAY OUT, WIDEN, ENLARGE, EXTEND, CONSTRUCT, RECONSTRUCT, IMPROVE, OR MAINTAIN A PORTION OF THE HIGHWAY DESIGNATED ABOVE, THE CITY OF COLUMBUS DEEMS IT NECESSARY TO RELOCATE OR CHANGE SAID HIGHWAY AND ACQUIRE CERTAIN LANDS AND INTERESTS OR RIGHTS IN LANDS FOR THE ABOVE-NAMED PROJECT. TO EFFECT THIS CHANGE, PURSUANT TO AUTHORITY GRANTED UNDER SUBSECTIONS 62.22, WISCONSIN STATUTES, THE CITY OF COLUMBUS HEREBY ORDERS THAT:

1. THAT PORTION OF SAID HIGHWAY AS SHOWN ON THIS PLAT IS LAID OUT AND ESTABLISHED TO THE LINES AND WIDTHS AS SO SHOWN FOR THE ABOVE-NAMED PROJECT.
2. THE LANDS OR INTERESTS OR RIGHTS IN LANDS AS SHOWN ON THIS PLAT ARE REQUIRED BY THE CITY FOR THE ABOVE PROJECT AND SHALL BE ACQUIRED IN THE NAME OF THE CITY OF COLUMBUS, PURSUANT TO THE PROVISIONS OF SUBSECTION 62.22, WISCONSIN STATUTES.

RW STATION & OFFSET TABLE

700	109+27.59	35.00'	RT
701	108+67.59	35.00'	RT
702	108+67.14	35.00'	LT
703	109+27.14	35.00'	LT
704	109+97.14	35.00'	LT
705	110+57.14	35.00'	LT
706	110+57.59	35.00'	RT
707	109+97.59	35.00'	RT

TLE STATION & OFFSET TABLE

7750	109+27.57	50.00'	RT
7751	109+17.57	50.00'	RT
7752	109+17.59	35.00'	RT
7753	109+12.00	35.00'	LT
7754	109+27.11	45.00'	LT
7755	110+12.59	35.00'	RT
7756	110+12.59	40.00'	RT
7757	110+02.59	40.00'	RT
7758	110+02.58	45.01'	RT
7759	109+97.58	45.00'	RT

R/W COURSE TABLE

7750-700	N48°00'04"W	15.00'
700-701	S41°55'16"W	60.00'
701-R/L	N48°27'10"W	35.00'
R/L-702	N48°27'10"W	35.00'
702-703	N41°55'16"E	60.00'
703-7754	N48°12'27"W	10.00'
7754-704	N50°02'55"E	70.73'
704-705	N41°55'16"E	60.00'
705-R/L	S48°27'10"E	35.00'
R/L-706	S48°27'10"E	35.00'
706-707	S41°55'16"W	60.00'
707-7759	S48°00'04"E	10.00'
7759-7750	S37°50'09"W	70.19'

NOTES:

POSITIONS SHOWN ON THIS PLAT ARE WISCONSIN COORDINATE REFERENCE SYSTEM COORDINATES (WISCRS), COLUMBIA COUNTY, NAD83 (2011) IN US SURVEY FEET. VALUES SHOWN ARE GRID COORDINATES, GRID BEARINGS, AND GRID DISTANCES. GRID DISTANCES MAY BE USED AS GROUND DISTANCES.

ALL NEW RIGHT-OF-WAY MONUMENTS WILL BE TYPE 2 (TYPICALLY 1" X 24" IRON PIPES), UNLESS OTHERWISE NOTED, AND WILL BE PLACED PRIOR TO THE COMPLETION OF THE PROJECT.

FOR THE CURRENT ACCESS/DRIVEWAY INFORMATION, CONTACT THE CITY OF COLUMBUS.

REFER TO THE TITLE SHEET, RECORDED AS SHEET 2 OF 2, AS DOCUMENT NO. 966258 FOR ADDITIONAL INFORMATION.

LOCATION MAP

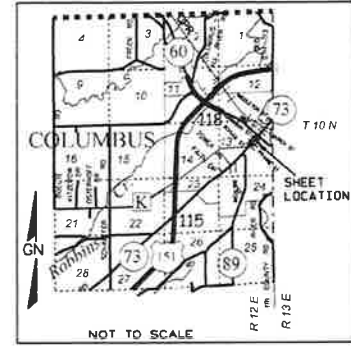

DOC # 966828
REGISTER OF DEEDS
COLUMBIA COUNTY
RECORDED ON:
06/20/2023 02:39:30 PM
PAGES: 1
LISA KRINTZ
REGISTER OF DEEDS
REC FEE: 25.00
VOLUME: TPP-E PAGE: 67
ELECTRONICALLY RETURNED TO SENDER

RESERVED FOR REGISTER OF DEEDS
PROJECT NUMBER 3060-00-24 - 4.07
AMENDMENT NO:
SHEET 1 OF 1

4

4



SCALE, FEET

0 20 40

POT	Y	X
109+27.64	320,684.067	655,792.393

HWY	BASIS OF EXISTING R/W	R/W WIDTH	YEAR
STH 73	LUDINGTON'S FIRST EXTENSION OF THE CITY OF COLUMBUS	70'	1849
STH 73	ORIGINAL PLAT OF COLUMBUS	70'	
STH 73	PROJECT 3061-00-71	70'	1991
PRAIRIE ST	ORIGINAL PLAT OF COLUMBUS	70'	
PRAIRIE ST	PROJECT 3061-00-71	70'	1991
HARRISON ST	ORIGINAL PLAT OF COLUMBUS	70'	
HARRISON ST	PROJECT 3061-00-71	70'	1991

SCHEDULE OF LANDS & INTERESTS REQUIRED

OWNERS' NAMES ARE SHOWN FOR REFERENCE PURPOSES ONLY AND ARE SUBJECT TO CHANGE PRIOR TO THE TRANSFER OF LAND AND INTERESTS TO THE CITY.

PARCEL NUMBER	OWNER	INTERESTS REQUIRED	R/W REQUIRED S.F.			TLE S.F.
			NEW	EXISTING	TOTAL	
10	CITY OF COLUMBUS	TLE	-	-	-	176
21	THEODORE J. & BETTY L. LONG	TLE	-	-	-	150

COMPUTED FROM
WITNESS TIES
Y=319765.153
X=652205.424