

LEGEND	
● FOUND 1/2 INCH OPEN IRON MONUMENT UNLESS SHOWN OTHERWISE	—> STORM SEWER
○ SET 1/2 INCH X 14 INCH IRON MONUMENT, MARKED "L5 4998"	—> SANITARY SEWER
⊕ CATCH BASIN	—> WATERMAIN
⊙ STORM MANHOLE	—> UNDERGROUND CABLE TV
⊙ FLARED END SECTION	—> UNDERGROUND FIBER OPTIC
⊙ SANITARY MANHOLE	—> UNDERGROUND GAS
⊙ CLEANOUT	—> UNDERGROUND TELEPHONE
⊙ GATE VALVE	—> OVERHEAD UTILITY
⊙ SPIGOT	—> MAPPED UNDERGROUND ELECTRIC
⊙ AIR CONDITIONING UNIT	—> MAPPED UNDERGROUND FIBER OPTIC
⊙ BENCH	—> MAPPED UNDERGROUND GAS
⊙ CABLE TV PEDESTAL	—> CONCRETE CURB
⊙ ELECTRIC GENERATOR	—> CHAIN LINK FENCE
⊙ ELECTRIC TRANSFORMER	—> RETAINING WALL
⊙ ELECTRIC METER	—> CONCRETE
⊙ GUARD POST	—> RIP-RAP
⊙ GAS METER	—> NO PARKING
⊙ POWER POLE	—> EXISTING BUILDING
⊙ ROOF DRAIN	—> CONTOUR
⊙ TELEPHONE PEDESTAL	—> SPOT ELEVATION
⊙ SIGN	—> TOP OF CURB
⊙ TRENCH DRAIN	—> TREE LINE
⊙ UTILITY MANHOLE	—> CONIFEROUS TREE
⊙ UTILITY PEDESTAL	—> CEDAR
⊙ VAULT	—> SPRUCE
⊙ PARKING STALL COUNT	—> DECIDUOUS TREE
⊙ DISABLED PARKING STALL	—> ASH
⊙ SCHEDULE B ITEM	—> BIRCH
⊙ RECORD DOCUMENT	—> BOXELDER
	—> COTTONWOOD
	—> ELM
	—> MANSPLUT
	—> LOGSST
	—> MAPLE
	—> WALNUT

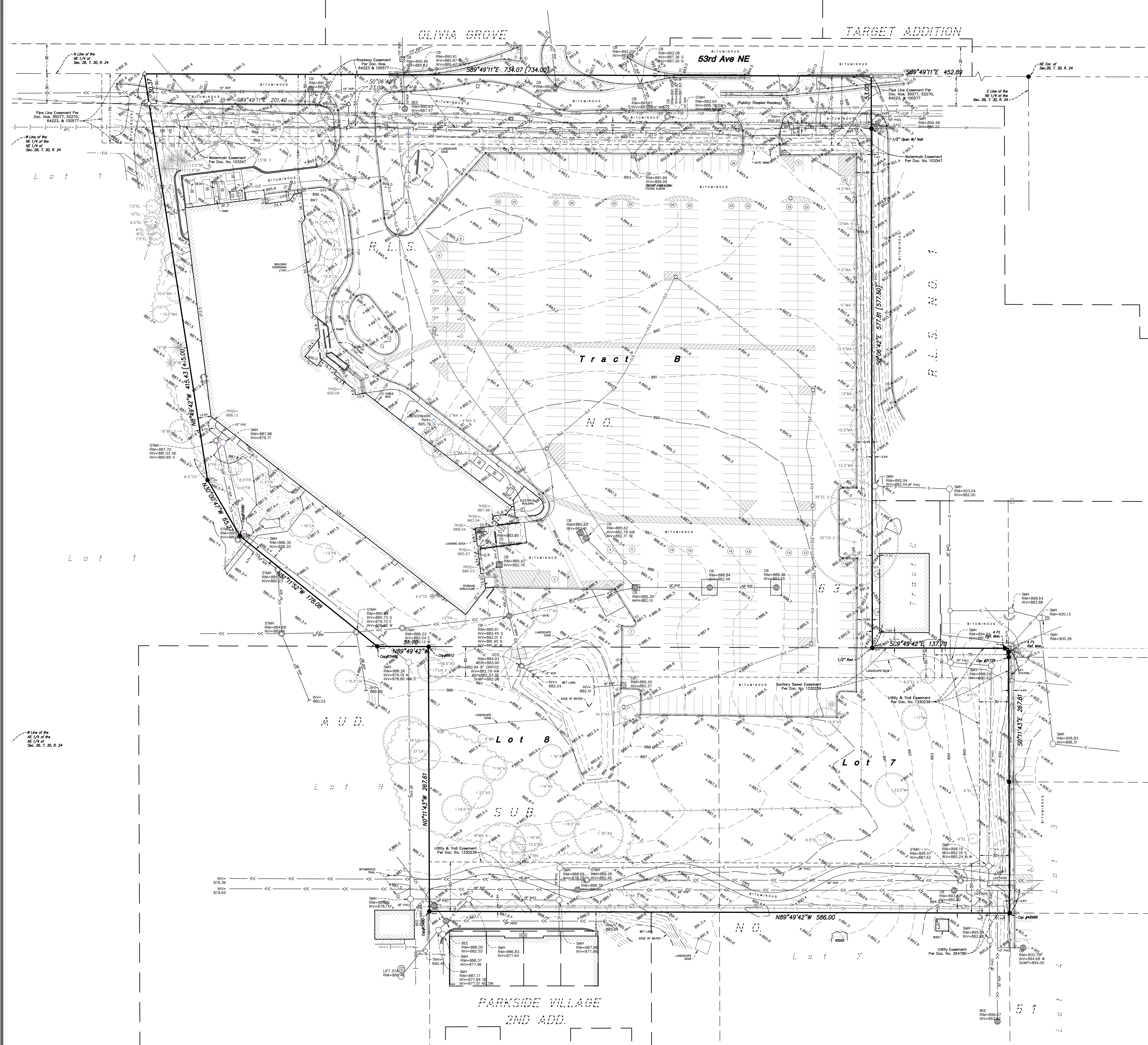

CADD QUALIFICATION

CADD files prepared by the Consultant for this project are prepared by the Consultant's professional services for use solely with respect to this project. These CADD files shall not be used on other projects, for additions to this project, or for completion of this project by others without written approval by the Consultant. With the Consultant's approval, others may be permitted to obtain copies of the CADD drawing files for information and reference only. All intentional or unintentional revisions, additions, or deletions to these CADD files shall be made in the full set of files and shall be made available to the Consultant and the City of Lincoln Heights and identify the Consultant from any & all responsibilities, claims, and liabilities.

SUBMITTALS/REVISIONS

05/05/25 SD - CITY SUBMITTAL

PROFESSIONAL SIGNATURE

I hereby certify that this plan, specification or report was prepared by me or under my direct supervision and that I am a duly Licensed Professional Engineer under the laws of the State of Minnesota.

License No. P2/Dish - PE 49933
Date

QUALITY CONTROL

Loucks Project No. 230226C
Project Lead PJD
Drawn By DDL
Checked By PJD
Review Date 05/05/25

SHEET INDEX

C1-1 EXISTING CONDITIONS
C2-1 SITE PLAN
C3-1 GRADING PLAN
C4-1 SANITARY & WATERMAIN PLAN
C4-2 STORM SEWER PLAN



WARNING:
THE CONTRACTOR SHALL BE RESPONSIBLE FOR CALLING FOR LOCATIONS OF ALL EXISTING UTILITIES. THEY SHALL COOPERATE WITH ALL UTILITY COMPANIES IN MAINTAINING THEIR SERVICE AND/OR RELOCATION OF LINES.
THE CONTRACTOR SHALL CONTACT GOPHER STATE ONE CALL AT 651-454-0002 AT LEAST 48 HOURS IN ADVANCE FOR THE LOCATIONS OF ALL UNDERGROUND WIRES, CABLES, CONDUITS, PIPES, MANHOLES, VALVES OR OTHER BURIED STRUCTURES BEFORE DIGGING. THE CONTRACTOR SHALL REPAIR OR REPLACE THE ABOVE WHEN DAMAGED DURING CONSTRUCTION AT NO COST TO THE OWNER.

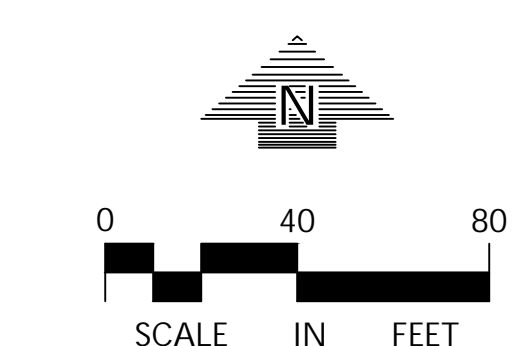

EXISTING	PROPOSED

SITE DATA

CURRENT ZONING: GENERAL BUSINESS
PROPOSED ZONING: MIXED USE DISTRICT

PROPERTY AREA BREAKDOWN:

PROPERTY AREA (GROSS): 545,297 SF OR 12.52 ± AC
ROADWAY EASEMENT (53RD AVE. NE): 38,623 SF OR 0.89 ± AC
UTILITY AND TRAIL EASEMENT: 51,922 SF OR 1.19 ± AC
BUILDABLE PROPERTY AREA (NET): 454,752 SF OR 10.44 ± AC
ADDITIONAL CITY PROPERTY: 7,147 SF OR 0.16 ± AC

CADD QUALIFICATION

CADD files prepared by the Consultant for this project are prepared by the Consultant's professional services for use solely with respect to this project. These CADD files shall not be used on other projects, for additions to this project, or for completion of this project by others without written approval by the Consultant. With the Consultant's approval, others may be permitted to obtain copies of the CADD drawing files for information and reference only. All intended or unintended revisions, additions, or deletions to these CADD files shall be made in the full set of files and shall be made in accordance with the Consultant's approval. The Consultant shall not be held responsible for any errors or omissions in the Consultant from any & all responsibilities, claims, and liabilities.

SUBMITTAL/REVISIONS

05/05/25 SD - CITY SUBMITTAL

PROFESSIONAL SIGNATURE

I hereby certify that this plan, specification or report was prepared by me or under my direct supervision and that I am a duly Licensed Professional Engineer under the laws of the State of Minnesota.

License No. PJDuch - PE 49933
Date

QUALITY CONTROL

Loucks Project No. 230226C
Project Lead PJD
Drawn By DJL
Checked By PJD
Review Date 05/05/25

SHEET INDEX

C1-1 EXISTING CONDITIONS
C2-1 SITE PLAN
C3-1 GRADING PLAN
C4-1 SANITARY & WATERMAIN PLAN
C4-2 STORM SEWER PLAN



WARNING:
THE CONTRACTOR SHALL BE RESPONSIBLE FOR CALLING FOR LOCATIONS OF ALL EXISTING UTILITIES. THEY SHALL COOPERATE WITH ALL UTILITY COMPANIES IN MAINTAINING THEIR SERVICE AND / OR RELOCATION OF LINES.
THE CONTRACTOR SHALL CONTACT GOPHER STATE ONE CALL AT 651-454-0002 AT LEAST 48 HOURS IN ADVANCE FOR THE LOCATIONS OF ALL UNDERGROUND WIRES, CABLES, CONDUITS, PIPES, MANHOLES, VALVES OR OTHER BURIED STRUCTURES BEFORE DIGGING. THE CONTRACTOR SHALL REPAIR OR REPLACE THE ABOVE WHEN DAMAGED DURING CONSTRUCTION AT NO COST TO THE OWNER.

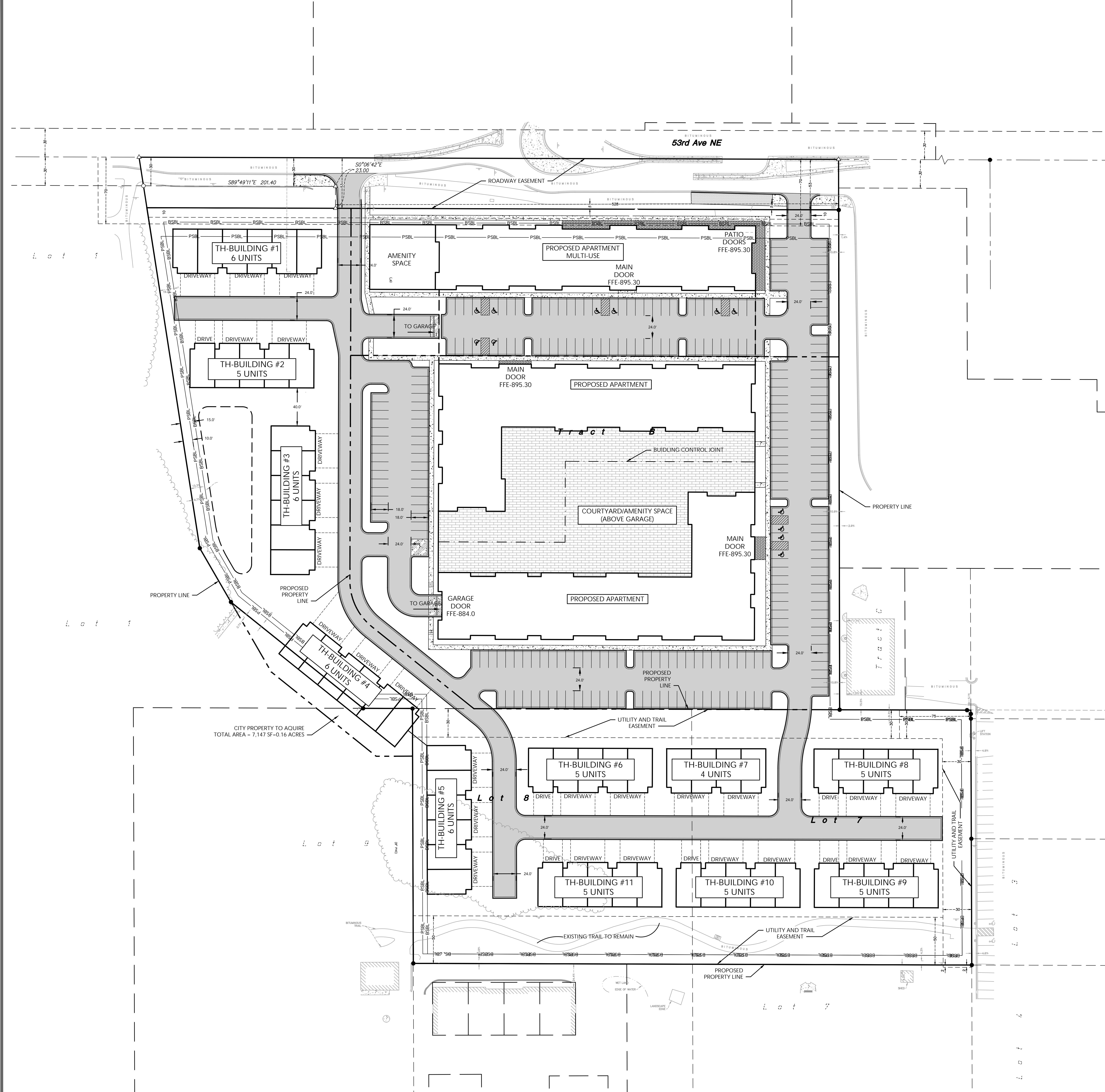
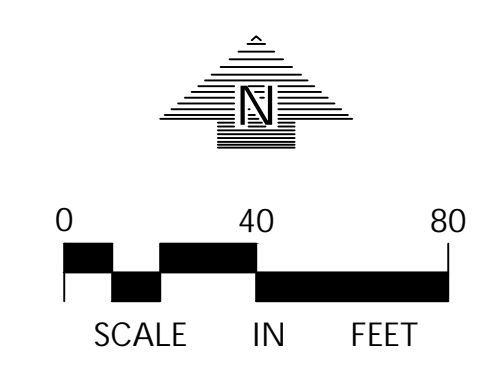

EXISTING	PROPOSED

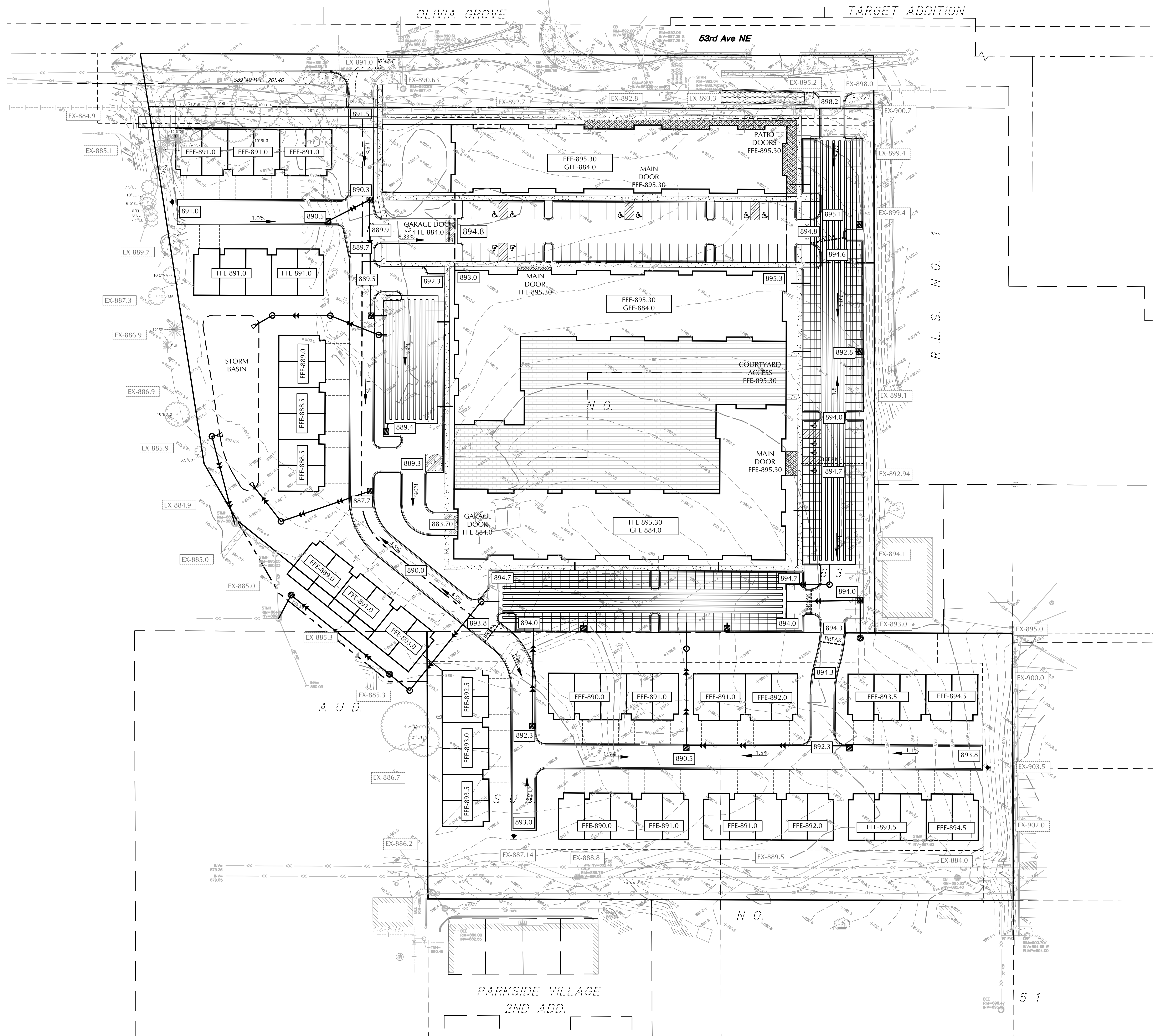

EXISTING	PROPOSED

STORMWATER MANAGEMENT

EXISTING SITE	545,297 SF
SITE AREA:	292,875 SF (53.7%)
IMPERVIOUS AREA:	252,422 SF (46.3%)
PERVIOUS AREA:	
PROPOSED SITE	545,297 SF
SITE AREA:	365,748 SF (67.1%)
IMPERVIOUS AREA:	179,549 SF (32.9%)
PERVIOUS AREA:	

STORMWATER MANAGEMENT REQUIREMENTS

RATE CONTROL - NO NET INCREASE FOR THE 1-YEAR, 10-YEAR, 100-YEAR, & 100-YEAR, 10 DAY SNOWMELT VOLUME CONTROL - STORMWATER RUNOFF VOLUME RETENTION SHALL BE ACHIEVED ON-SITE IN THE AMOUNT EQUIVALENT TO THE RUNOFF GENERATED FROM 1.1" EVENT OVER THE IMPERVIOUS SURFACES OF THE PROPOSED DEVELOPMENT
WATER QUALITY - NO INCREASE IN TOTAL TP & TSS FROM EXISTING SITE TO PROPOSED

VOLUME REQUIRED 365,748 SF x 1.1" x 1/12" = 33,527 CF
ASSUMED INFILTRATION RATE 0.3"/HR
DEPTH OF INFILTRATION IS 0.3"/HR x 48 HR = 14.4 IN OR 1.2 FT

INFILTRATION VOLUME AREAS

UNDERGROUND INFILTRATION STORAGE VAULT #1 VOLUME AT 1.2 FEET	= 12,509 CF
UNDERGROUND INFILTRATION STORAGE VAULT #1 VOLUME AT 1.2 FEET	= 16,474 CF
UNDERGROUND INFILTRATION STORAGE VAULT #1 VOLUME AT 1.2 FEET	= 5,622 CF
INFILTRATION/FILTRATION BASIN	= 3,000 CF
TOTAL VAULT INFILTRATION FROM VAULTS	= 37,605 CF

RATE CONTROL - WILL BE PROVIDED FROM THE (3) UNDERGROUND INFILTRATION STORAGE VAULTS AND INFILTRATION/FILTRATION BASIN.

WATER QUALITY - WILL BE PROVIDED FROM THE (3) UNDERGROUND INFILTRATION STORAGE VAULTS AND INFILTRATION/FILTRATION BASIN. THERE IS NO EXISTING TREATMENT ON-SITE SO THE THE PROPOSED RATES WILL IMPROVE FROM THE EXISTING RATES.

CADD QUALIFICATION

CADD files prepared by the Consultant for this project are the property of the Consultant and shall not be used for any other project, for additions to this project, or for completion of this project by others without written approval by the Consultant. With the Consultant's approval, others may be permitted to obtain copies of the CADD drawing files for information and reference only. All intended or unintended revisions, additions, or deletions to these CADD files shall be made at the full risk of the party making such revisions, additions or deletions and the party shall hold harmless and indemnify the Consultant from any & all responsibilities, claims, and liabilities.

SUBMITTAL/REVISIONS

05/05/25 SD - CITY SUBMITTAL

PROFESSIONAL SIGNATURE

I hereby certify that this plan, specification or report was prepared by me or under my direct supervision and that I am a duly Licensed Professional Engineer under the laws of the State of Minnesota.

License No. PJDsch - PE 49933

Date

QUALITY CONTROL

Loucks Project No. 230226C

Project Lead PJD

Drawn By DDL

Checked By PJD

Review Date 05/05/25

SHEET INDEX

C1-1 EXISTING CONDITIONS
C2-1 SITE PLAN
C3-1 GRADING PLAN
C4-1 SANITARY & WATERMAIN PLAN
C4-2 STORM SEWER PLAN



WARNING:

THE CONTRACTOR SHALL BE RESPONSIBLE FOR CALLING FOR LOCATIONS OF ALL EXISTING UTILITIES. THEY SHALL COOPERATE WITH ALL UTILITY COMPANIES IN MAINTAINING THEIR SERVICE AND/OR RELOCATION OF LINES.

THE CONTRACTOR SHALL CONTACT GOPHER STATE ONE CALL AT 651-454-0002 AT LEAST 48 HOURS IN ADVANCE FOR THE LOCATIONS OF ALL UNDERGROUND WIRES, CABLES, CONDUITS, PIPES, MANHOLES, VALVES OR OTHER BURIED STRUCTURES BEFORE DIGGING. THE CONTRACTOR SHALL REPAIR OR REPLACE THE ABOVE WHEN DAMAGED DURING CONSTRUCTION AT NO COST TO THE OWNER.

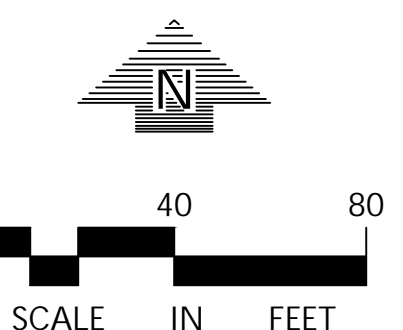

STORM SEWER PLAN

C4-2