

CHAPTER 169. TRAFFIC REGULATIONS

169.011 DEFINITIONS. Subdivision 1. Terms. For the purposes of this chapter, the terms defined in this section shall have the meanings ascribed to them.

Subd. 20. Crosswalk. "Crosswalk" means (1) that portion of a roadway ordinarily included with the prolongation or connection of the lateral lines of sidewalks at intersections; (2) any portion of a roadway distinctly indicated for pedestrian crossing by lines or other markings on the surface.

Subd. 36. Intersection. (a) "Intersection" means the area embraced within the prolongation or connection of the lateral curb lines or, if none, then the lateral boundary lines of the roadways of two highways which join one another at, or approximately at, right angles or the area within which vehicles traveling upon different highways joining at any other angle may come in conflict. (b) Where a highway includes two roadways 30 feet or more apart, then every crossing of each roadway of such divided highway by an intersecting highway shall be regarded as a separate intersection. In the event such intersecting highway also includes two roadways 30 feet or more apart, then every crossing of two roadways of such highways shall be regarded as a separate intersection.

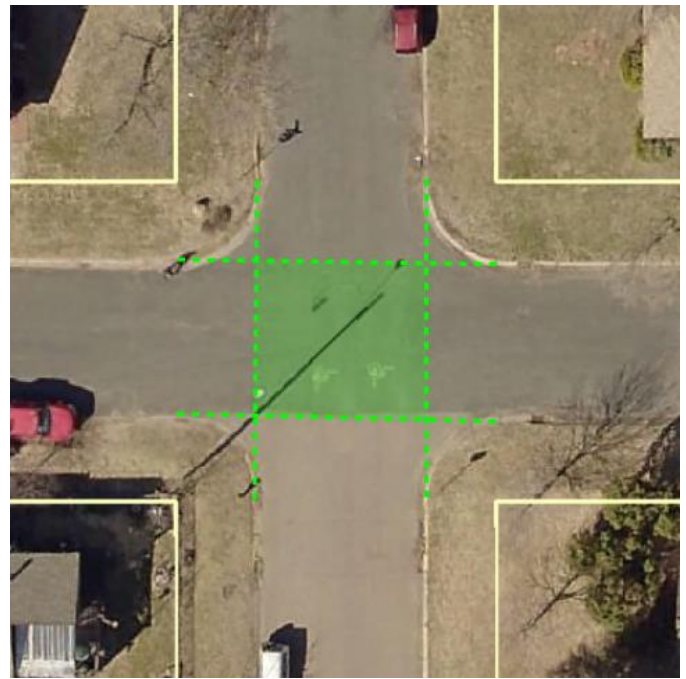
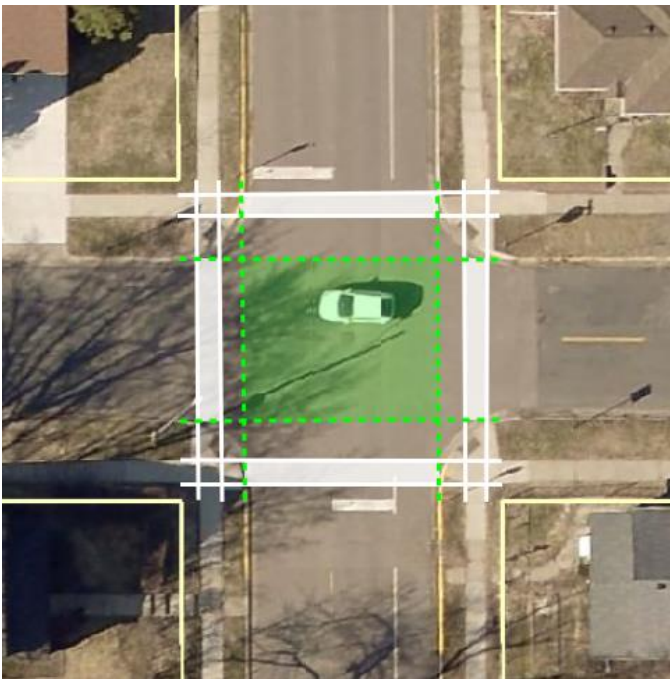

169.011 DEFINITIONS - Examples of "Crosswalk" and "Intersection" defined in MN State Statute

Left (white shading): Subd. 20. (1) "Crosswalk"

Right (green shading): Subd. 36. (a) "Intersection"

*Sidewalk; No pavement marking*

Left (green shading): Subd. 36. (a) "Intersection"

169.21 PEDESTRIAN

Subd. 2. **Rights in absence of signal.** (a) ...the driver of a vehicle shall stop to yield the right-of-way to a pedestrian crossing the roadway within a marked crosswalk or at an intersection with no marked crosswalk.

*Staff interpretation: At every intersection, a pedestrian has the right-of-way when crossing the street.*

*For other sections within State Statute Chapter 169 (such as 169.34 Prohibitions; Stopping; Parking) "crosswalk" is defined as a location where sidewalk or pavement marking is present.*

## **169.21 PEDESTRIAN.**

Subdivision 1. **Obey traffic-control signals.** Pedestrians shall be subject to traffic-control signals at intersections as heretofore declared in this chapter, but at all other places pedestrians shall be accorded the privileges and shall be subject to the restrictions stated in this section and section [169.22](#).

Subd. 2. **Rights in absence of signal.** (a) Where traffic-control signals are not in place or in operation, the driver of a vehicle shall stop to yield the right-of-way to a pedestrian crossing the roadway within a marked crosswalk or at an intersection with no marked crosswalk. The driver must remain stopped until the pedestrian has passed the lane in which the vehicle is stopped. No pedestrian shall suddenly leave a curb or other place of safety and walk or run into the path of a vehicle which is so close that it is impossible for the driver to yield. This provision shall not apply under the conditions as otherwise provided in this subdivision.

(b) When any vehicle is stopped at a marked crosswalk or at an intersection with no marked crosswalk to permit a pedestrian to cross the roadway, the driver of any other vehicle approaching from the rear shall not overtake and pass the stopped vehicle.

(c) It is unlawful for any person to drive a motor vehicle through a column of school children crossing a street or highway or past a member of a school safety patrol or adult crossing guard, while the member of the school safety patrol or adult crossing guard is directing the movement of children across a street or highway and while the school safety patrol member or adult crossing guard is holding an official signal in the stop position. A peace officer may arrest the driver of a motor vehicle if the peace officer has probable cause to believe that the driver has operated the vehicle in violation of this paragraph within the past four hours.

(d) A person who violates this subdivision is guilty of a misdemeanor. A person who violates this subdivision a second or subsequent time within one year of a previous conviction under this subdivision is guilty of a gross misdemeanor.

Subd. 3. **Crossing between intersections.** (a) Every pedestrian crossing a roadway at any point other than within a marked crosswalk or at an intersection with no marked crosswalk shall yield the right-of-way to all vehicles upon the roadway.

(b) Any pedestrian crossing a roadway at a point where a pedestrian tunnel or overhead pedestrian crossing has been provided shall yield the right-of-way to all vehicles upon the roadway.

(c) Between adjacent intersections at which traffic-control signals are in operation pedestrians shall not cross at any place except in a marked crosswalk.

(d) Notwithstanding the other provisions of this section every driver of a vehicle shall (1) exercise due care to avoid colliding with any bicycle or pedestrian upon any roadway and (2) give an audible signal when necessary and exercise proper precaution upon observing any child or any obviously confused or incapacitated person upon a roadway.

Subd. 4. **Use right half of crosswalk.** Pedestrians shall move when practicable upon the right half of crosswalks.

Subd. 5. **Walk on left side of roadway.** Pedestrians when walking or moving in a wheelchair along a roadway shall, when practicable, walk or move on the left side of the roadway or its shoulder giving way to oncoming traffic. Where sidewalks are provided and are accessible and usable it shall be unlawful for any pedestrian to walk or move in a wheelchair along and upon an adjacent roadway.

Subd. 6. **Driver education curriculum.** The class D curriculum, in addition to driver education classroom curriculum prescribed in rules of statutes for class D motor vehicles, must include instruction on the duties of a driver when encountering a bicycle, other nonmotorized vehicles, or a pedestrian.

### **169.34 PROHIBITIONS; STOPPING, PARKING.**

Subdivision 1. **Prohibitions.** (a) No person shall stop, stand, or park a vehicle, except when necessary to avoid conflict with other traffic or in compliance with the directions of a police officer or traffic-control device, in any of the following places:

- (1) on a sidewalk;
  - (2) in front of a public or private driveway;
  - (3) within an intersection;
  - (4) within ten feet of a fire hydrant;
  - (5) on a crosswalk;
  - (6) within 20 feet of a crosswalk at an intersection;
  - (7) within 30 feet upon the approach to any flashing beacon, stop sign, or traffic-control signal located at the side of a roadway;
  - (8) between a safety zone and the adjacent curb or within 30 feet of points on the curb immediately opposite the ends of a safety zone, unless a different length is indicated by signs or markings;
  - (9) within 50 feet of the nearest rail of a railroad crossing;
  - (10) within 20 feet of the driveway entrance to any fire station and on the side of a street opposite the entrance to any fire station within 75 feet of said entrance when properly signposted;
  - (11) alongside or opposite any street excavation or obstruction when such stopping, standing, or parking would obstruct traffic;
  - (12) on the roadway side of any vehicle stopped or parked at the edge or curb of a street;
  - (13) upon any bridge or other elevated structure upon a highway or within a highway tunnel, except as otherwise provided by ordinance;
  - (14) within a bicycle lane, except when posted signs permit parking; or
  - (15) at any place where official signs prohibit stopping.
- (b) No person shall move a vehicle not owned by such person into any prohibited area or away from a curb such distance as is unlawful.
- (c) No person shall, for camping purposes, leave or park a travel trailer on or within the limits of any highway or on any highway right-of-way, except where signs are erected designating the place as a campsite.
- (d) No person shall stop or park a vehicle on a street or highway when directed or ordered to proceed by any peace officer invested by law with authority to direct, control, or regulate traffic.

Subd. 2. **Violation; penalty for owner or lessee.** (a) If a motor vehicle is stopped, standing, or parked in violation of subdivision 1, the owner of the vehicle, or for a leased motor vehicle the lessee of the vehicle, is guilty of a petty misdemeanor.

(b) The owner or lessee may not be fined under paragraph (a) if (1) another person is convicted for, or pleads guilty to, that violation, or (2) the motor vehicle was stolen at the time of the violation.

(c) Paragraph (a) does not apply to a lessor of a motor vehicle if the lessor keeps a record of the name and address of the lessee.

(d) Paragraph (a) does not prohibit or limit the prosecution of a motor vehicle operator for violating subdivision 1.

(e) A violation under paragraph (a) does not constitute grounds for revocation or suspension of the owner's or lessee's driver's license.