

1
 A101 3/16" = 1'-0"
PARTIAL FLOOR PLAN

| Door Schedule | | |
|---------------|-------------------|-------|
| MARK | WIDTH / HEIGHT | COUNT |
| 36 | 3' - 0" / 7' - 0" | 7 |

Grand total: 7

STRUCTURAL REGISTERED PROFESSIONAL ENGINEER #67092PE OREGON
 PRELIMINARY DIGITALLY SIGNED
 NOT FOR CONSTRUCTION
 RICARDO HERNANDEZ
 DEC. 30, 2011
 Rensw: JUNE 30, 2021

CITY OF COBURG OPS BUILDING #1

91611 N. COBURG ROAD
 COBURG, OREGON

revisions:



date: 09/07/21
 drawn by: JJA
 designer: JJA
 project no: 20-004J

FLOOR PLAN

sheet: **A101**



Renews: JUNE 30, 2023

project title:

**OPS BUILDING DESIGN FOR
 CITY OF COBURG**
 COBURG, OREGON

revisions:



date: MARCH 25, 2022
 drawn by: JLB
 designer: RH
 project no: 20-004J

FLOOR PLAN

sheet: **A101**

LEGEND

| | |
|--|------------------------------|
| | WOOD COLUMN PER SCHEDULE |
| | STEEL COLUMN PER SCHEDULE |
| | BUILDING MANUFACTURER COLUMN |
| | WALLS |
| | CANOPY OR MEZZANINE ABOVE |
| | DOOR |
| | TOILET |
| | SINK |

**REVISE MEZZANINE LAYOUT PER BRIAN HARMON 11/10/2022:
 MEZZANINE TO BE ON SOUTH END OF BUILDING
 PLACE ALL ROOMS OF MEZZANINE BTWN GRID D & E.
 SEE ATTACHED PARTIAL FLOOR PLAN FOR REVISION.**

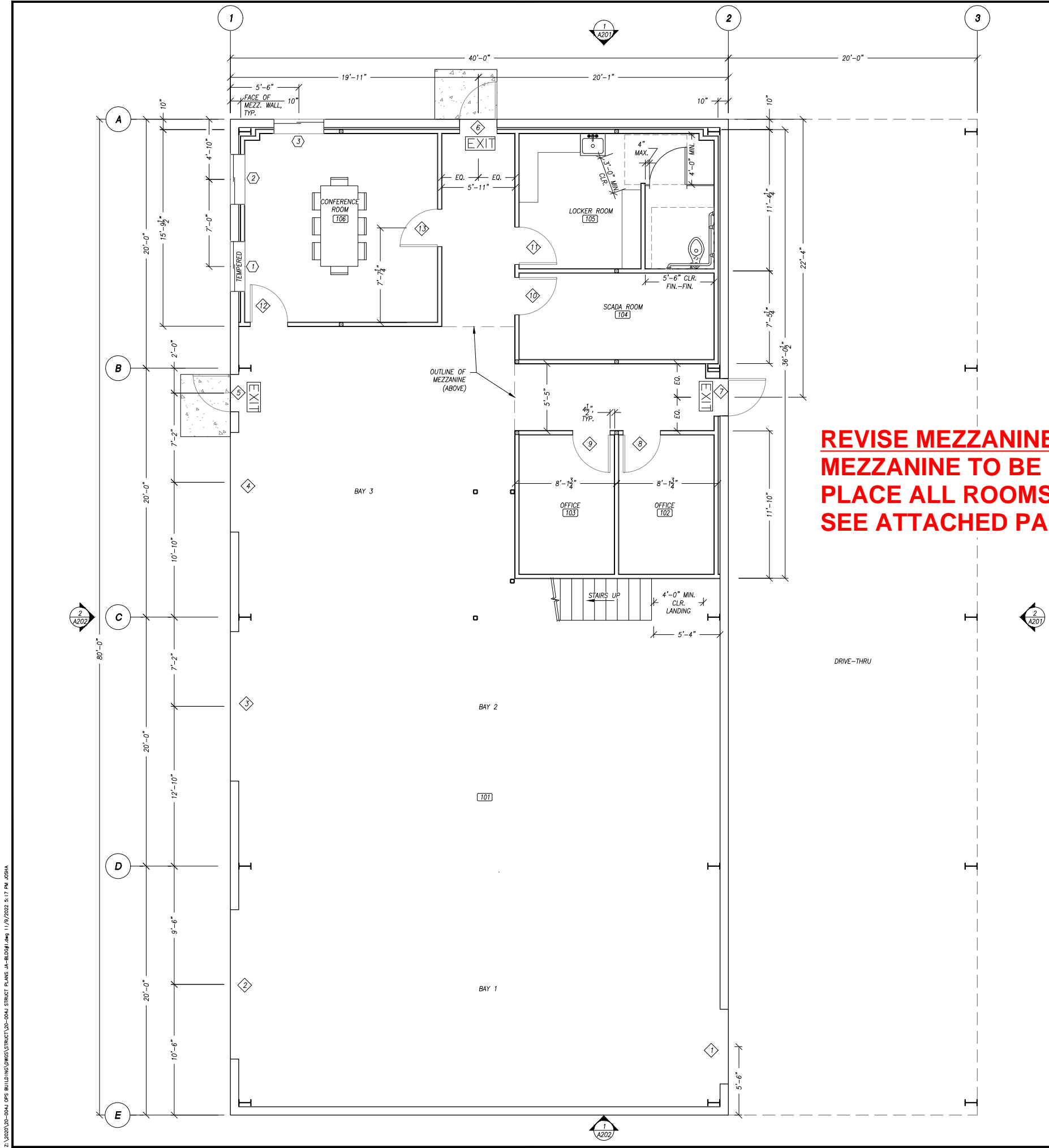

Z:\2020\20-004 OPS BUILDING\DWG\STRUCT\20-004J STRUCT PLANS JA-HLD001.dwg 11/17/2022 5:17 PM J09HA
 Copyright © 2021 Branch Engineering, Inc.

Can we put adjust the SCADA and locker room? We would like to keep the doors out of the shop area. So add a hallway, maybe make the SCADA room a little shorter.

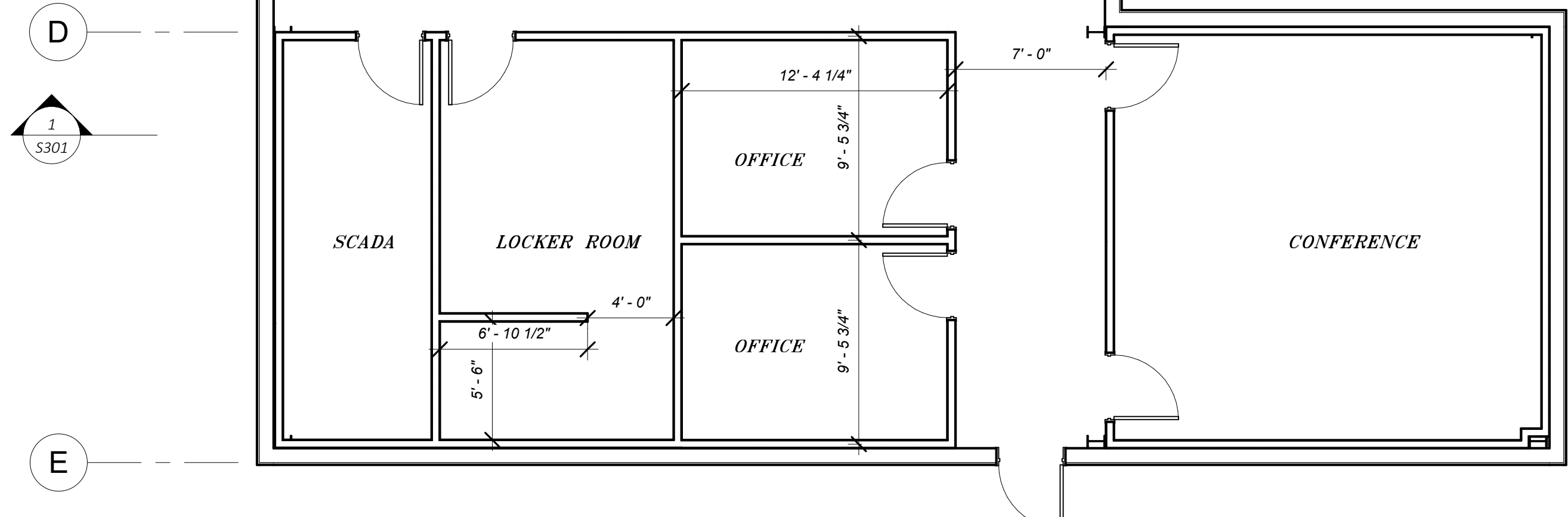

1 PARTIAL FLOOR PLAN
 A101 3/16" = 1'-0"

| Door Schedule | | |
|---------------|-------------------|-------|
| MARK | WIDTH / HEIGHT | COUNT |
| 35 | 3' - 0" / 7' - 0" | 7 |

Grand total: 7

STRUCTURAL REGISTERED PROFESSIONAL ENGINEER
 #67092PE
 PRELIMINARY DIGITALLY SIGNED
 NOT FOR CONSTRUCTION
 OREGON
 DEC. 30, 2011
 RICARDO HERNANDEZ

Renews: JUNE 30, 2021

CITY OF COBURG OPS BUILDING #1

91611 N. COBURG ROAD
 COBURG, OREGON

revisions:



date: 09/07/21
 drawn by: JJA
 designer: JJA
 project no: 20-004J

FLOOR PLAN

sheet: A101