



CITY OF COBURG: PAVILION PARK PHASE I IMPROVEMENTS

REQUEST FOR BIDS

Pursuant to ORS 279C.412 and City Ordinance No. A-91c, Sections 8.B(2) and 9.A, the City of Coburg (City) is requesting written quotes for electrical and plumbing sub-contracting work for phase I of Pavilion Park upgrades in Coburg Oregon.

Bids will be accepted for either the plumbing or electrical work independently or combined as one bid for both elements (see page 2 for breakdown).

Bids shall be submitted via email to Brian Harmon, Coburg Public Works Director brian.harmon@ci.coburg.or.us by 4:00 PM on Thursday, April 11, 2024. There will be no formal opening of the bids received. Bids will be reviewed and evaluated on a variety of criteria stated below and decision made by City staff. The City reserves the right not to accept quotes after the stated submittal deadline date and time.

All questions related to this Project should be directed to Brian Harmon, Coburg Public Works Director brian.harmon@ci.coburg.or.us

The successful awardee will be chosen based upon the following criteria, which will be given equal weighting: budget, timeline/schedule and experience.

This project is for a public works project and is subject to ORS 279C.800 to 279C.870 relating to the payment of prevailing wages if applicable.

Oregon's prevailing wage rates, as set forth in the January 5, 2024, publication "Prevailing Wage Rates for Public Works in Oregon effective January 5, 2024," located at <https://www.oregon.gov/boli/employers/Pages/prevailing-wage-rates.aspx>, are incorporated by reference into this packet.

The disclosure of first-tier subcontractors is not required under ORS 279C. All Quote Providers, however, are requested to include identification of partner companies, key suppliers, and subcontractors that are included in the Quote and their roles clearly identified so that the City may better evaluate the ability of the submitter to provide what is proposed. The City shall consider the bid of any Quote Provider that does not submit the partner, key supplier or subcontractor disclosure to City to be a nonresponsive bid and may not award the contract to the contractor.

If awarded, the City will award the contract to the prospective contractor whose quote will best serve the interests of the City.

All contractors shall provide with their quote a copy of contractor's public works bond filed with the Oregon Construction Contractors Board, if required by ORS 279C.830.

Project Scope

Electrical

1) Restroom Project

Installation of all necessary electrical components to new pre-fabricated restroom building to be delivered to park site.

- Project includes junction box installation, conduit and wire pull, energizing of building upon delivery/installation.
- Trenching/earthwork to be completed by City
- Permits to be obtained by contractor, paid by City.
- Plan set provided by City
- Utility prep work must be complete prior to building deliver date (est. May 15). Remainder of work to be completed upon building install.

2) Water Fountain

Install conduit, wire and junction boxes to stub power to future water fountain location.

- Fountain is design build project and may require contractor to provide input on adequate power supply for future pump system.
- Trenching/earthwork to be completed by City
- Permits to be obtained by contractor, paid by City.
- Plan set provided by City
- Work must be complete by September 6, 2024.

Plumbing

1) Restroom Project

Installation of all necessary sanitary sewer and domestic water connections to new pre-fabricated restroom building to be delivered to park site.

- Project includes connection of restroom building to septic tank (installed by City), extension of water line to restroom pad, connection of both sewer and water to restroom building upon delivery and installation
- Trenching/earthwork to be completed by City
- Permits to be obtained by contractor, paid by City.
- Plan set provided by City
- Utility prep work must be complete prior to building deliver date (est. May 15). Remainder of work to be completed upon building install.

2) Water Fountain

Installation of waterline extension to, and drain line extension from fountain site

- Fountain is design build project and may require contractor to provide input on final plumbing related design considerations
- Trenching/earthwork to be completed by City
- Permits to be obtained by contractor, paid by City.
- Plan set provided by City
- Work must be complete by September 6, 2024.

Insurance – Awardee shall provide the following insurance:

- A Certificate of Liability Insurance coverage with a carrier rated A or better by Best Insurance guide, listing the dollar amount of the coverage with the Proposal, not less than \$2,000,000 total aggregate coverage.
- Certificate holder must be:
 - City of Coburg, Councilors, Officers, Agents and Employees
 - PO Box 8316
 - Coburg, OR 97408
- Full casualty insurance on the structure, naming City as an additional insured, from time of first possession, until certificate of occupancy is accepted by the City.
- Certificate of Workers' Compensation Insurance.

Protest and Procedures – Protests and remedies under this Request for Quote are exclusively governed by ORS 279C.460 *et seq.*

Rights Reserved – City reserves the right to:

- A. Reject any Quote not in compliance with all prescribed public contracting procedures and requirements and other applicable laws.
- B. Reject for good cause any and all Contractors upon the City finding that it is in the public interest to do so.
- C. Reject any Contractor or Quote not meeting or differing from the specifications set forth herein.
- D. Waive any and all minor irregularities or informality in the Contractor submitted when, in the opinion of City, it is in its best interest to do so.
- E. Consider the competency and responsibility of Contractors in making any awards.
- F. Reject a selected Contractor if within a reasonable time determined solely at the discretion of the City, Contractor has not executed the project contract.
- G. Hold up to three Quotes determined best by the City under consideration until the final award is made, provided that the City shall award the contract within 90 days after the Quote opening date.
- H. Extend the deadline for submitting Quotes.
- I. Seek other quotes or potential solutions, if deemed in the public interest or if no satisfactory proposals are received.

DOOR SCHEDULE			
TYPE	FRAME	DOOR SIZE	MATERIAL
A	GLASSING	3'-0" x 6'-8" x 3-1/4"	GLAZED
B	GLASSING	3'-0" x 6'-8" x 3-1/4"	GLAZED
C	GLASSING	3'-0" x 6'-8" x 3-1/4"	GLAZED

WINDOW & VENT SCHEDULE			
TYPE	FRAME	DOOR SIZE	MATERIAL
A	GLASSING	3'-0" x 6'-8" x 3-1/4"	GLAZED
B	GLASSING	3'-0" x 6'-8" x 3-1/4"	GLAZED
C	GLASSING	3'-0" x 6'-8" x 3-1/4"	GLAZED

WINDOW & VENT SCHEDULE			
TYPE	FRAME	DOOR SIZE	MATERIAL
A	GLASSING	3'-0" x 6'-8" x 3-1/4"	GLAZED
B	GLASSING	3'-0" x 6'-8" x 3-1/4"	GLAZED
C	GLASSING	3'-0" x 6'-8" x 3-1/4"	GLAZED

WINDOW & VENT SCHEDULE			
TYPE	FRAME	DOOR SIZE	MATERIAL
A	GLASSING	3'-0" x 6'-8" x 3-1/4"	GLAZED
B	GLASSING	3'-0" x 6'-8" x 3-1/4"	GLAZED
C	GLASSING	3'-0" x 6'-8" x 3-1/4"	GLAZED

WINDOW & VENT SCHEDULE			
TYPE	FRAME	DOOR SIZE	MATERIAL
A	GLASSING	3'-0" x 6'-8" x 3-1/4"	GLAZED
B	GLASSING	3'-0" x 6'-8" x 3-1/4"	GLAZED
C	GLASSING	3'-0" x 6'-8" x 3-1/4"	GLAZED

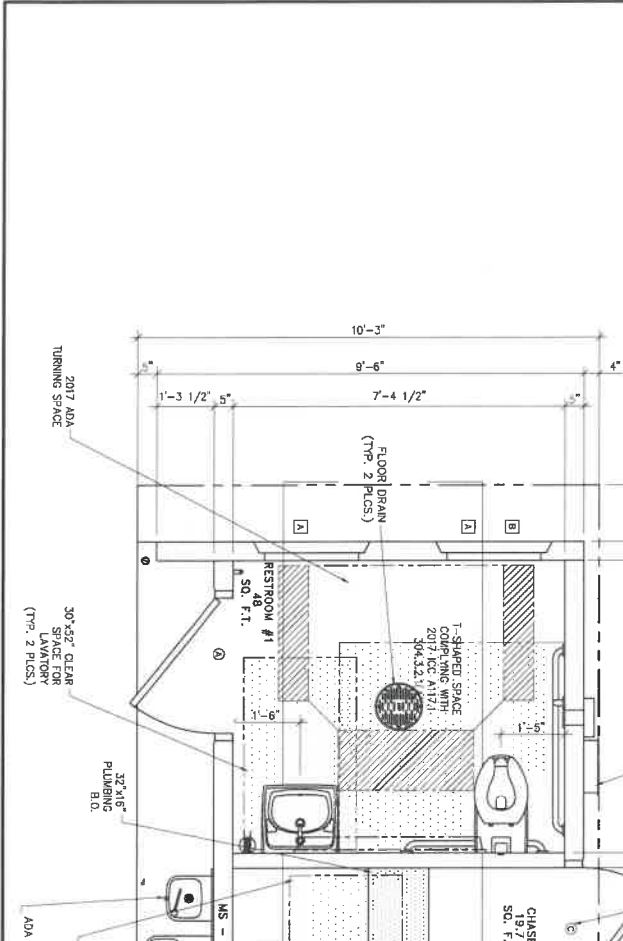

- ALL EXTERIOR DOORS AND WINDOWS TO BE LISTED AND LABELED AS COMPLIANT WITH AAMA/WDMA/CSA/101/US2/440 OR TESTED PER AASTM E330.
- DOOR HARDWARE SHALL NOT REQUIRE TIGHT DRASPRING, TIGHT PINCHING OR TWISTING OF THE HANDLE OR SPECIAL KNOWLEDGE TO UNLATCHING OF ANY DOOR SHALL NOT REQUIRE MORE THAN ONE OPERATION.

LIGHTING AND VENTILATION REQUIREMENTS			
AREA	REQUIRED VENTILATION	PROVIDED VENTILATION	REQUIRED NATURAL LIGHTING
RESTROOM	48.00 SQ. FT.	1.97 SQ. FT.	0.79 SQ. FT.
CHASE	19.67 SQ. FT.	0.79 SQ. FT.	1.57 SQ. FT.
SHARED SPACE	20.87 SQ. FT.	3.64 SQ. FT.	0.00 SQ. FT.
COAT CLOSET	1.57 SQ. FT.	0.00 SQ. FT.	0.00 SQ. FT.

ARTIFICIAL LIGHTING PROVIDED TO MEET REQUIRED FOOT CANDLES.

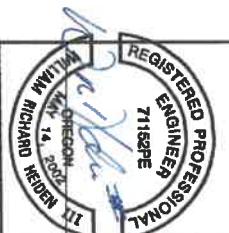

EXPIRATION DATE: 06/30/2025
 January 7, 2024
LB Foster
 CXT® Products

3971 E. Potomac Ave. Bldg. 300 West, D 83887
 262 Westwood Road, Westborough, MA 01581
 508-865-1100
 www.lb-foster.com

NO.	DATE	BY	DESCRIPTION
1	11/20/23	WJ	ISSUED FOR PERMIT
2	11/20/23	WJ	ISSUED FOR PERMIT
3	11/20/23	WJ	ISSUED FOR PERMIT

PROJECT: DN-03
 SHEET: 3 OF 24
 DRAWING: FLOOR PLAN

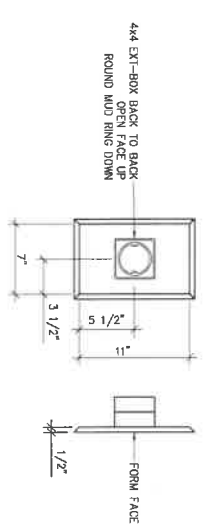
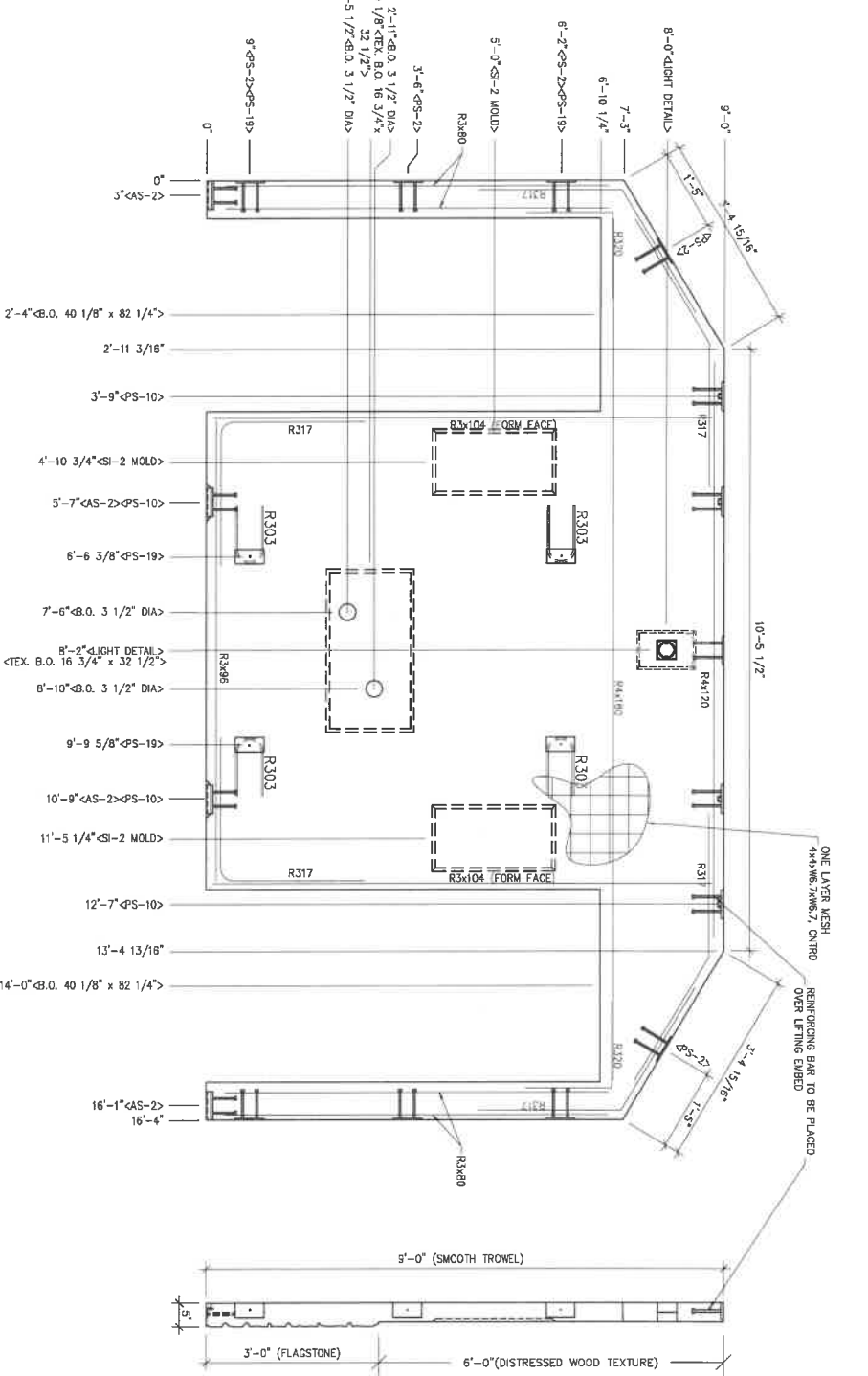

LIGHT DETAIL

NOTES:
 1. REBAR TO BE CENTERED IN PANEL.

REGISTERED PROFESSIONAL			
NO.	DATE	DESCRIPTION	BY
1	01/07/24	CONCEPT	WILLIAM RICHARD KEUBER
2	01/15/24	PERMITS	WILLIAM RICHARD KEUBER
3	01/22/24	CONSTRUCTION	WILLIAM RICHARD KEUBER
4	02/05/24	FINAL	WILLIAM RICHARD KEUBER
5	02/12/24	CORRECTIONS	WILLIAM RICHARD KEUBER
6	02/19/24	CORRECTIONS	WILLIAM RICHARD KEUBER
7	02/26/24	CORRECTIONS	WILLIAM RICHARD KEUBER
8	03/05/24	CORRECTIONS	WILLIAM RICHARD KEUBER
9	03/12/24	CORRECTIONS	WILLIAM RICHARD KEUBER
10	03/19/24	CORRECTIONS	WILLIAM RICHARD KEUBER
11	03/26/24	CORRECTIONS	WILLIAM RICHARD KEUBER
12	04/02/24	CORRECTIONS	WILLIAM RICHARD KEUBER
13	04/09/24	CORRECTIONS	WILLIAM RICHARD KEUBER
14	04/16/24	CORRECTIONS	WILLIAM RICHARD KEUBER
15	04/23/24	CORRECTIONS	WILLIAM RICHARD KEUBER
16	04/30/24	CORRECTIONS	WILLIAM RICHARD KEUBER
17	05/07/24	CORRECTIONS	WILLIAM RICHARD KEUBER
18	05/14/24	CORRECTIONS	WILLIAM RICHARD KEUBER
19	05/21/24	CORRECTIONS	WILLIAM RICHARD KEUBER
20	05/28/24	CORRECTIONS	WILLIAM RICHARD KEUBER
21	06/04/24	CORRECTIONS	WILLIAM RICHARD KEUBER
22	06/11/24	CORRECTIONS	WILLIAM RICHARD KEUBER
23	06/18/24	CORRECTIONS	WILLIAM RICHARD KEUBER
24	06/25/24	CORRECTIONS	WILLIAM RICHARD KEUBER
25	07/02/24	CORRECTIONS	WILLIAM RICHARD KEUBER
26	07/09/24	CORRECTIONS	WILLIAM RICHARD KEUBER
27	07/16/24	CORRECTIONS	WILLIAM RICHARD KEUBER
28	07/23/24	CORRECTIONS	WILLIAM RICHARD KEUBER
29	07/30/24	CORRECTIONS	WILLIAM RICHARD KEUBER
30	08/06/24	CORRECTIONS	WILLIAM RICHARD KEUBER
31	08/13/24	CORRECTIONS	WILLIAM RICHARD KEUBER
32	08/20/24	CORRECTIONS	WILLIAM RICHARD KEUBER
33	08/27/24	CORRECTIONS	WILLIAM RICHARD KEUBER
34	09/03/24	CORRECTIONS	WILLIAM RICHARD KEUBER
35	09/10/24	CORRECTIONS	WILLIAM RICHARD KEUBER
36	09/17/24	CORRECTIONS	WILLIAM RICHARD KEUBER
37	09/24/24	CORRECTIONS	WILLIAM RICHARD KEUBER
38	10/01/24	CORRECTIONS	WILLIAM RICHARD KEUBER
39	10/08/24	CORRECTIONS	WILLIAM RICHARD KEUBER
40	10/15/24	CORRECTIONS	WILLIAM RICHARD KEUBER
41	10/22/24	CORRECTIONS	WILLIAM RICHARD KEUBER
42	10/29/24	CORRECTIONS	WILLIAM RICHARD KEUBER
43	11/05/24	CORRECTIONS	WILLIAM RICHARD KEUBER
44	11/12/24	CORRECTIONS	WILLIAM RICHARD KEUBER
45	11/19/24	CORRECTIONS	WILLIAM RICHARD KEUBER
46	11/26/24	CORRECTIONS	WILLIAM RICHARD KEUBER
47	12/03/24	CORRECTIONS	WILLIAM RICHARD KEUBER
48	12/10/24	CORRECTIONS	WILLIAM RICHARD KEUBER
49	12/17/24	CORRECTIONS	WILLIAM RICHARD KEUBER
50	12/24/24	CORRECTIONS	WILLIAM RICHARD KEUBER
51	01/07/25	CORRECTIONS	WILLIAM RICHARD KEUBER
52	01/14/25	CORRECTIONS	WILLIAM RICHARD KEUBER
53	01/21/25	CORRECTIONS	WILLIAM RICHARD KEUBER
54	01/28/25	CORRECTIONS	WILLIAM RICHARD KEUBER
55	02/04/25	CORRECTIONS	WILLIAM RICHARD KEUBER
56	02/11/25	CORRECTIONS	WILLIAM RICHARD KEUBER
57	02/18/25	CORRECTIONS	WILLIAM RICHARD KEUBER
58	02/25/25	CORRECTIONS	WILLIAM RICHARD KEUBER
59	03/04/25	CORRECTIONS	WILLIAM RICHARD KEUBER
60	03/11/25	CORRECTIONS	WILLIAM RICHARD KEUBER
61	03/18/25	CORRECTIONS	WILLIAM RICHARD KEUBER
62	03/25/25	CORRECTIONS	WILLIAM RICHARD KEUBER
63	04/01/25	CORRECTIONS	WILLIAM RICHARD KEUBER
64	04/08/25	CORRECTIONS	WILLIAM RICHARD KEUBER
65	04/15/25	CORRECTIONS	WILLIAM RICHARD KEUBER
66	04/22/25	CORRECTIONS	WILLIAM RICHARD KEUBER
67	04/29/25	CORRECTIONS	WILLIAM RICHARD KEUBER
68	05/06/25	CORRECTIONS	WILLIAM RICHARD KEUBER
69	05/13/25	CORRECTIONS	WILLIAM RICHARD KEUBER
70	05/20/25	CORRECTIONS	WILLIAM RICHARD KEUBER
71	05/27/25	CORRECTIONS	WILLIAM RICHARD KEUBER
72	06/03/25	CORRECTIONS	WILLIAM RICHARD KEUBER
73	06/10/25	CORRECTIONS	WILLIAM RICHARD KEUBER
74	06/17/25	CORRECTIONS	WILLIAM RICHARD KEUBER
75	06/24/25	CORRECTIONS	WILLIAM RICHARD KEUBER
76	07/01/25	CORRECTIONS	WILLIAM RICHARD KEUBER
77	07/08/25	CORRECTIONS	WILLIAM RICHARD KEUBER
78	07/15/25	CORRECTIONS	WILLIAM RICHARD KEUBER
79	07/22/25	CORRECTIONS	WILLIAM RICHARD KEUBER
80	07/29/25	CORRECTIONS	WILLIAM RICHARD KEUBER
81	08/05/25	CORRECTIONS	WILLIAM RICHARD KEUBER
82	08/12/25	CORRECTIONS	WILLIAM RICHARD KEUBER
83	08/19/25	CORRECTIONS	WILLIAM RICHARD KEUBER
84	08/26/25	CORRECTIONS	WILLIAM RICHARD KEUBER
85	09/02/25	CORRECTIONS	WILLIAM RICHARD KEUBER
86	09/09/25	CORRECTIONS	WILLIAM RICHARD KEUBER
87	09/16/25	CORRECTIONS	WILLIAM RICHARD KEUBER
88	09/23/25	CORRECTIONS	WILLIAM RICHARD KEUBER
89	09/30/25	CORRECTIONS	WILLIAM RICHARD KEUBER
90	10/07/25	CORRECTIONS	WILLIAM RICHARD KEUBER
91	10/14/25	CORRECTIONS	WILLIAM RICHARD KEUBER
92	10/21/25	CORRECTIONS	WILLIAM RICHARD KEUBER
93	10/28/25	CORRECTIONS	WILLIAM RICHARD KEUBER
94	11/04/25	CORRECTIONS	WILLIAM RICHARD KEUBER
95	11/11/25	CORRECTIONS	WILLIAM RICHARD KEUBER
96	11/18/25	CORRECTIONS	WILLIAM RICHARD KEUBER
97	11/25/25	CORRECTIONS	WILLIAM RICHARD KEUBER
98	12/02/25	CORRECTIONS	WILLIAM RICHARD KEUBER
99	12/09/25	CORRECTIONS	WILLIAM RICHARD KEUBER
100	12/16/25	CORRECTIONS	WILLIAM RICHARD KEUBER

WILLIAM RICHARD KEUBER
 REGISTERED PROFESSIONAL ENGINEER
 CIVIL
 NO. 71388
 EXPIRES 12/31/24

EXPIRES 01/07/25
 JANUARY 7, 2024

LB Foster
 CXT® Products

5700 E. Orange Ave. Ste. 200 Tampa, FL 33635
 (813) 942-8800
 382 Kennedy Road, Milwaukee, WI 53187

DETAIL

BUILDING NUMBER DN-458

NOTES:
 See submittal schedule for details in preliminary and final stages of construction. The contractor shall be responsible for any changes to the schedule. The contractor shall be responsible for any changes to the schedule. The contractor shall be responsible for any changes to the schedule.

SCALE: 1/8" = 1'-0" (VERTICAL)
 1/4" = 1'-0" (HORIZONTAL)

DATE: 01/15/24

DESIGNER: WJR

CHECKED: WJR

APP. NO.: DN-13

SHEET: 24

TOTAL: 0

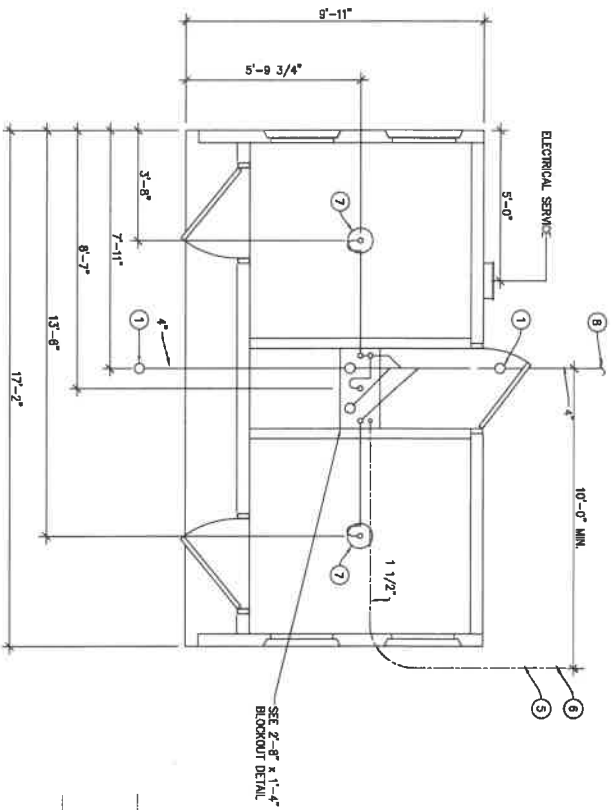

FLOOR DRAIN BLOCKOUTS & BELOW FLOOR PIPING

- BELOW FLOOR PIPING — KEY NOTES**
1. 4" CLEAN OUT TO GRADE
 2. 2" FLOOR DRAIN WITH FIELD INSTALLED TRAP PRIMER (2'-8" x 1'-4" BLOCKOUT)
 3. 2" VENT PIPES EXTENDED 12" ABOVE FINISHED FLOOR LEVEL. PROVIDE TEST PLUG. (2'-8" x 1'-4" BLOCKOUT)
 4. 4" WASTE PIPE EXTENDED 12" ABOVE FINISHED FLOOR LEVEL. PROVIDE TEST PLUG. (2'-8" x 1'-4" BLOCKOUT)
 5. 1 1/2" TYPE 'K' OR 'L' ANNEALED "SOFT" COPPER WATER SERVICE EXTENDED 12" ABOVE FINISHED FLOOR LEVEL. PROVIDE CAP AT END. (2'-8" x 1'-4" BLOCKOUT)
 6. MIN. BURY PER LOCAL REQUIREMENTS TO PROTECT AGAINST FREEZING AND DAMAGE.
 7. 2" FLOOR DRAIN WITH FIELD INSTALLED TRAP SEAL. (10" DIA. BLOCKOUT)
 8. 30" MIN. BURY. PROVIDE TRACER TAPE.
 9. MAXIMUM ALLOWABLE WATER PRESSURE IS TO BE 70PSI.
 10. MINIMUM ALLOWABLE WATER PRESSURE IS TO BE 40PSI.

PIPING LEGEND

- 1 1/2" WATER SERVICE, ANNEALED "SOFT" COPPER, ASTM B88, TYPE 'K' OR 'L'
- BELOW FLOOR WASTE PIPING, SDR 40 PVC, DWV, D2885, TYPE
- BELOW FLOOR VENT PIPING, SDR 40 PVC, ASTM D2885, TYPE DWV

ALL PIPING INDICATED ON THIS SHEET IS NOT BY CXT

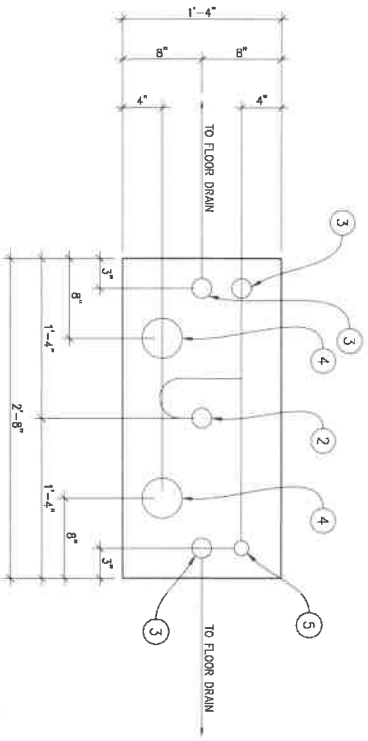

2'-8" x 1'-4" BLOCKOUT DETAIL

- A. CAST-IN DRAIN HOUSING (10" INSIDE DIM. - PROVIDED BY CXT)
- B. FIELD INSTALLED GROUT, SLOPE TO DRAIN (CXT PROVIDED—INSTALLATION NOT BY CXT)
- C. 2" WASTE PIPE - STUB UP 12" ABOVE GRADE (NOT BY CXT)
- D. TAPPED P-TRAP ADAPTER (NOT BY CXT)
- E. P-TRAP ASSEMBLY (NOT BY CXT)
- F. 1 1/2" O.D. COPPER TRAP PRIMER LINE (NOT BY CXT)
- G. 2" FLOOR DRAIN VENT RISER - STUB UP 12" ABOVE GRADE (NOT BY CXT)
- H. TRAP PRIMER MANIFOLD (PRE-PLUMBED AND INSTALLED BY CXT)
- I. 1 1/2" SHUT OFF VALVE (PRE-PLUMBED AND INSTALLED BY CXT)

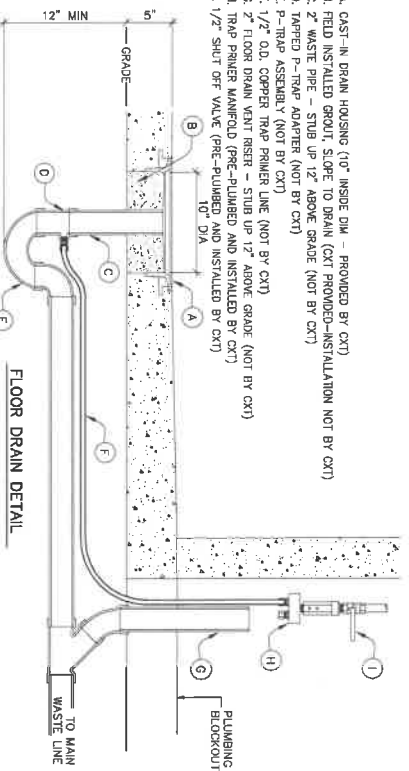

FLOOR DRAIN DETAIL



OPERATION DATE: 06/20/2023
January 7, 2024

LB Foster
CXT® Products

3701 E. Frontage Ave. Bldg. 300, King, WA 98007
3821 Newry Road, Williamsport, NY 13357

PROJECT: UNDERGROUND PIPING LAYOUT
BUILDING NUMBER: BM-438
DETAIL: PLUMBING BLOCKOUT

NO.	DATE	BY	CHKD.	REV.
1	1/7/2024	WJK	WJK	0
2	1/7/2024	WJK	WJK	0
3	1/7/2024	WJK	WJK	0
4	1/7/2024	WJK	WJK	0
5	1/7/2024	WJK	WJK	0
6	1/7/2024	WJK	WJK	0
7	1/7/2024	WJK	WJK	0
8	1/7/2024	WJK	WJK	0
9	1/7/2024	WJK	WJK	0
10	1/7/2024	WJK	WJK	0

PROJECT NO. DN-18
SHEET NO. 18
REV. 0

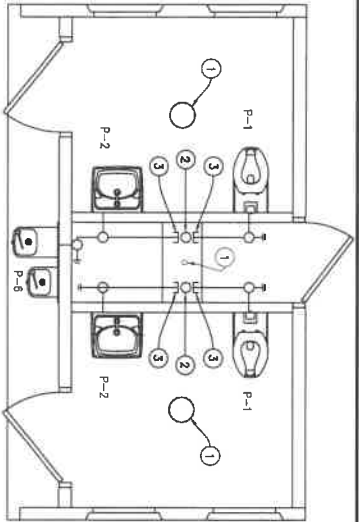

WASTE PIPING

WASTE PIPING – KEY NOTES

1. 2" FLOOR DRAIN P-7, FIELD INSTALLED (NOT BY CXT)
2. 4" WASTE THROUGH FLOOR, FIELD INSTALLED (NOT BY CXT)
3. PRODUCE TEST PLUG IN END OF WASTE PIPE. CONTINUATION OF PIPING IS FIELD INSTALLED & NOT BY CXT.

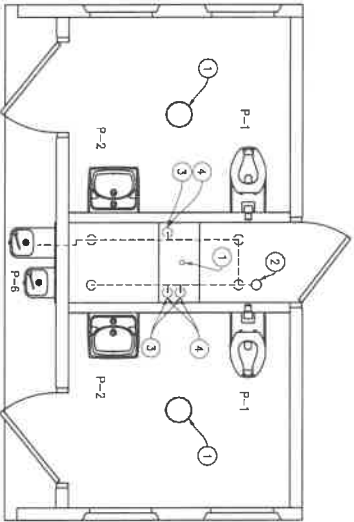

VENT PIPING

VENT PIPING – KEY NOTES

1. 2" FLOOR DRAIN P-7, FIELD INSTALLED (NOT BY CXT)
2. 3" VENT THROUGH ROOF (NOT BY CXT)
3. 2" VENT WITH TEST PLUG
4. FIELD INSTALLED 2" VENT PIPING FROM FLOOR DRAINS (NOT BY CXT)

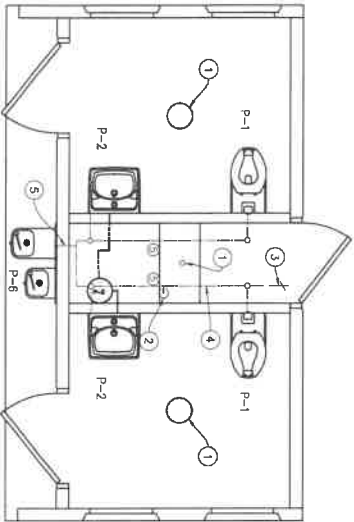

WATER PIPING

WATER PIPING – KEY NOTES

1. 2" FLOOR DRAIN, FIELD INSTALLED (P-7) (NOT BY CXT)
2. FIELD INSTALLED 1 1/2" WATER SUPPLY WITH SHUT-OFF VALVE NEAR FLOOR (NOT BY CXT)
3. 3/4" HOSE BIB WITH VACUUM BREAKER AND WHEEL HANDLE
4. WATER PIPING ALONG WALL
5. ELKAY UNIVERSAL FILTRATION KIT 3,000 GALLON – EW3000

PIPING LEGEND

- COLD WATER, COPPER, ASTM B88, TYPE 'K' OR 'L'
- HOT WATER, COPPER, ASTM B88, TYPE 'K' OR 'L'
- ASTM B88, TYPE 'K' OR 'L'
- VENT PIPING, SCH 40 PVC, ASTM D2685, TYPE DWV
- WASTE PIPE, SCH 40 PVC, ASTM D2685, TYPE DWV
- FIELD PIPING, (NOT BY CXT)

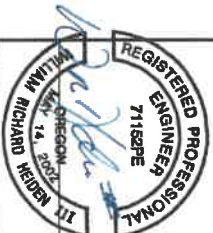

EXPIRATION DATE: 06/30/2023
January 7, 2024

LB Foster
CXTe Products

3700 S. Riverside Ave. Bldg. 500
Portland, OR 97202
302 Kowalsky Road, Milwaukie, OR 97137

DETAILED
BUILDING NUMBER DN-435

The manufacturer's standard work is governing and the manufacturer's instructions should be followed. The contractor shall be responsible for the proper installation of the piping and for the proper support of the piping. The contractor shall be responsible for the proper support of the piping. The contractor shall be responsible for the proper support of the piping.

NO.	DATE	BY	REVISION
1	01/07/24	WJH	ISSUED FOR PERMIT
2	01/07/24	WJH	ISSUED FOR PERMIT
3	01/07/24	WJH	ISSUED FOR PERMIT
4	01/07/24	WJH	ISSUED FOR PERMIT
5	01/07/24	WJH	ISSUED FOR PERMIT

PLUMBING
PLANS & NOTES

FIG. NO. DN-19

19

24

0

