



City of Coachella Zoning Districts

Permitted Areas - Sidewalk Vendors

- Residential Districts
Roaming Sidewalk Vendors permitted
- Non-Residential Districts
Stationary and Roaming Sidewalk Vendors permitted
- Public Parks
Stationary and Roaming Sidewalk Vendors permitted

DRAFT

**Densities, intensities, and prohibited uses shall be consistent with criteria in the airport land use compatibility plan for the Jacqueline Cochran Regional Airport, including applicable Countywide criteria that may exist at the time of project review. If the project is located in the Riverside County Airport Land Use Compatibility Plan zones, please see ALUCP and Coachella City Planning Staff for the most up-to-date regulations.*

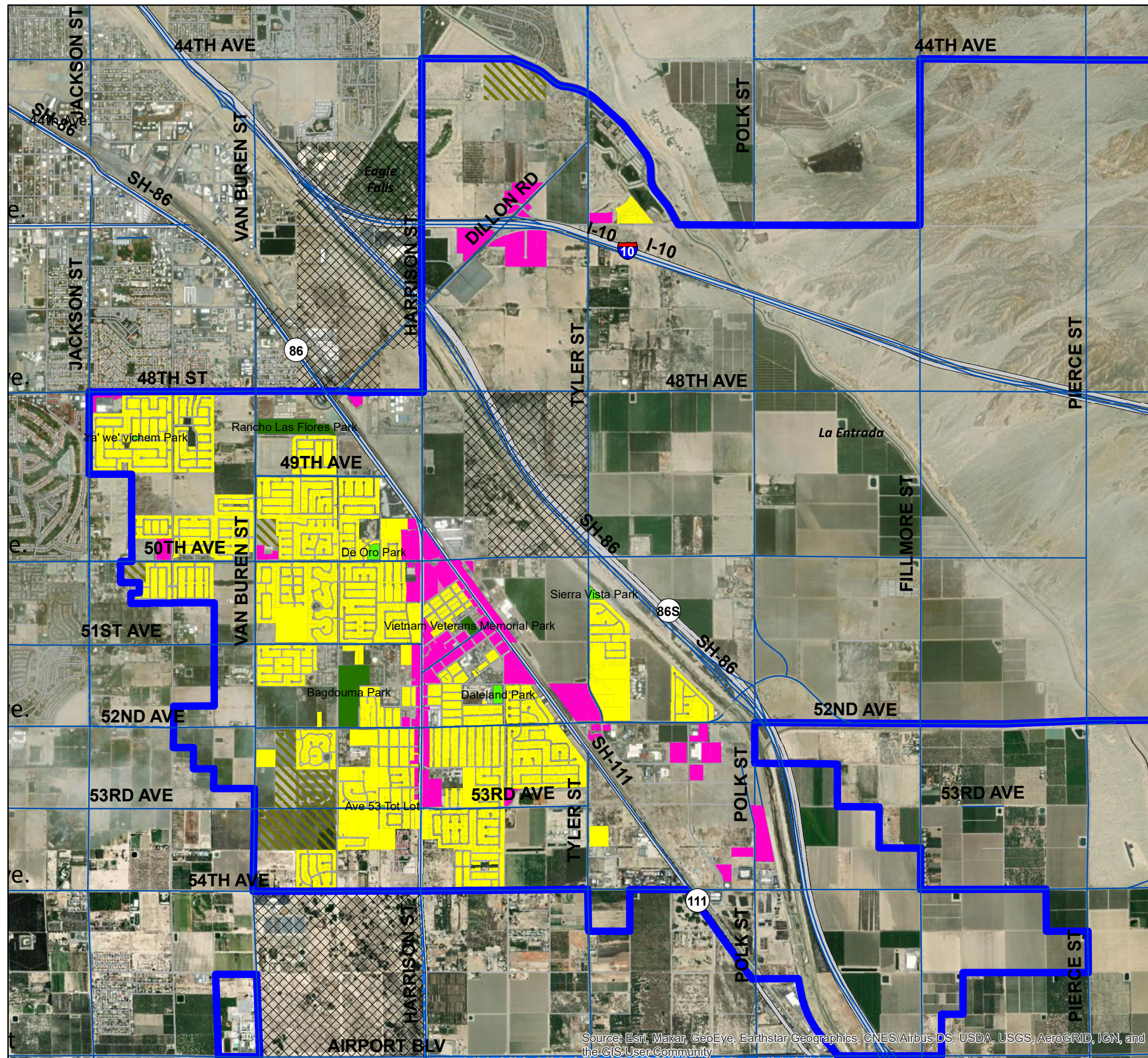

Source: Esri, Maxar, GeoEye, Earthstar Geographics, CNES/Airbus DS, USDA, USGS, AeroGRID, IGN, and the GIS User Community