

Bull nose corners at all building corners

Stucco shall be smooth stucco

All Windows should be recessed from wall plane instead of window trim

Door should be recessed from wall plane instead of door trim

All Windows should be recessed from wall plane instead of window trim

Door should be recessed from wall plane instead of door trim

Reject approval and provide detail of tiles.

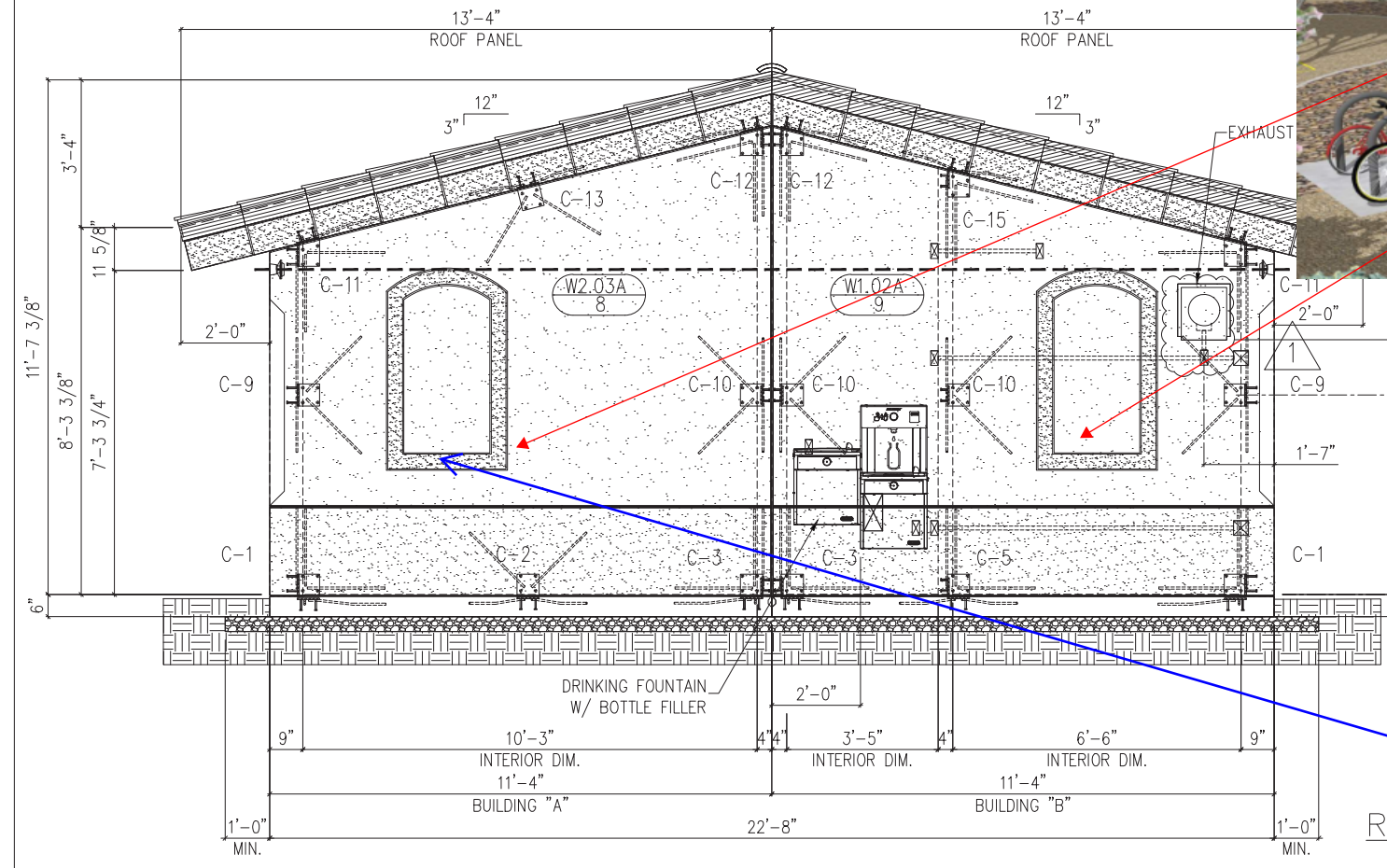
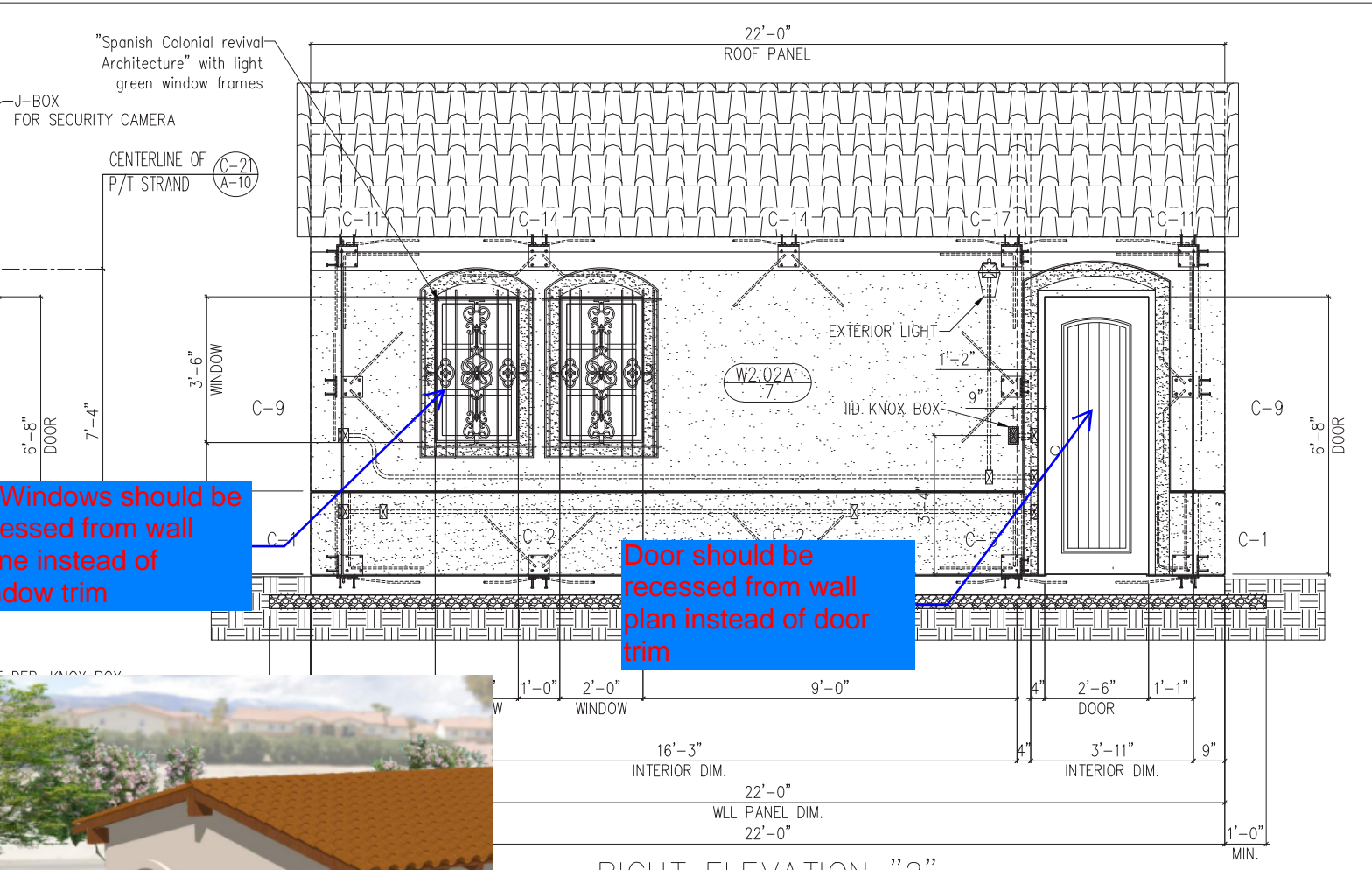
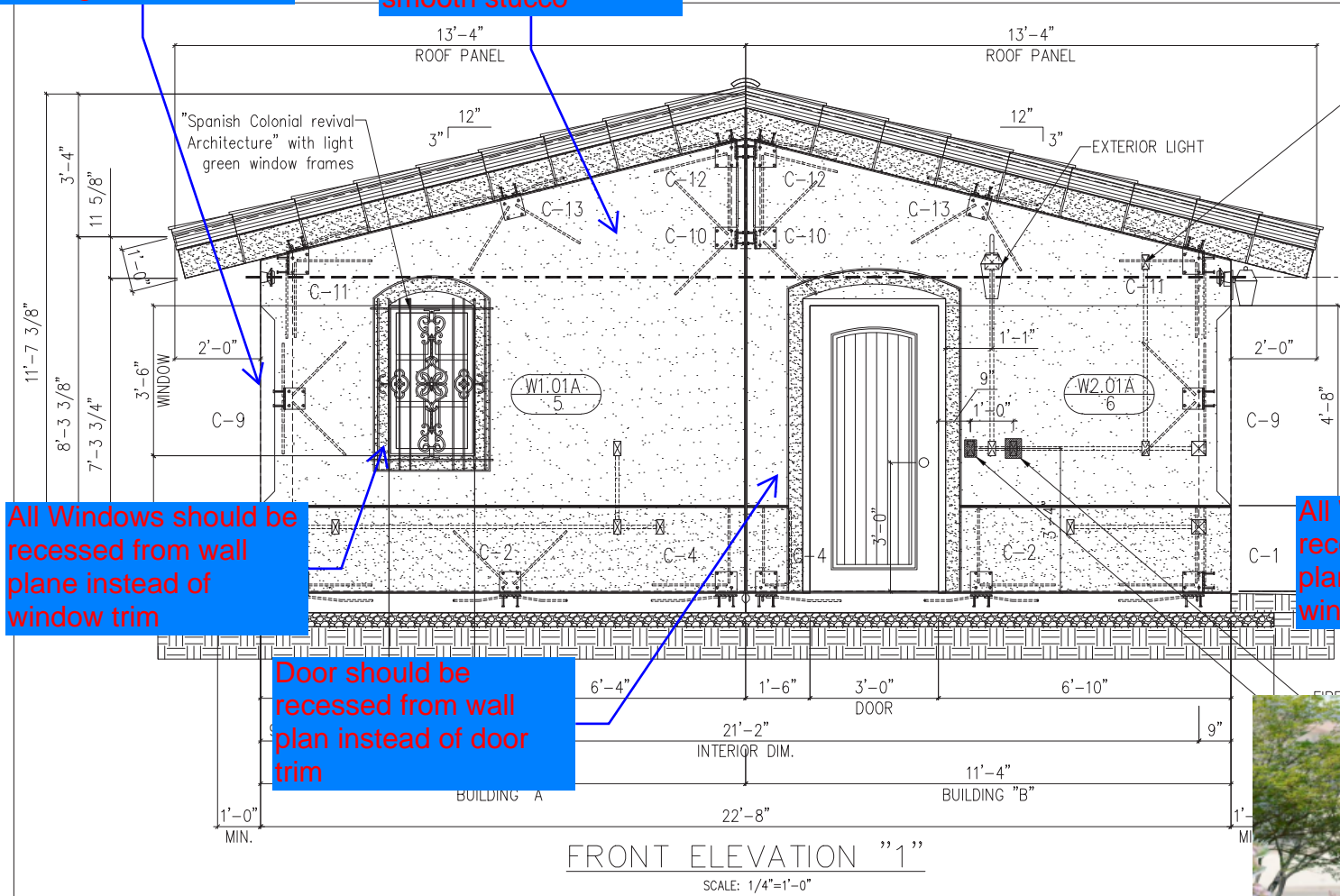

POST-TENSIONING:
 1. Working Force 0.7 x 200 kips per Strand
 2. 0.5" 270 ksi 7-Wire, Low-Relaxation PT Strand per ASTM A416
 3. Post-Tensioning to be Completed Prior Roof Slabs installation.

FOUNDATION NOTE:
 See Civil Plans for Overexcavation and Foundation Details for the Building pad.

APPROVED
 Coachella Building Division
 Approval of these plans shall not be construed as a permit for, or approval of, any violation of any of the provisions of the state or local laws. One set of approved plans must be kept on the job site until completion.
 By: L.Diaz DATE: 04/25/2024

ISSUED FOR CONSTRUCTION 01-30-24

		STRUCTURE CAST		
DATE:	08-08-22	REVISIONS		
DRAWN BY:	HS	NO:	DATE:	DESCRIPTION
CHECKED BY:	LG	1	01-30-24	REVISED AS NOTED
JOB NO:	21-109310			
OWNER:	SUNLINE TRANSIT AGENCY			
ENGINEER:	BMI Consulting			
CONTRACTOR:	THREE PEAKS			
PROJECT:	SUNLINE COACHELLA HUB EAST-SET BUILDING 22'-8" x 22'-0"			
EXTERIOR ELEVATIONS				
DWG NO:	A-03			1

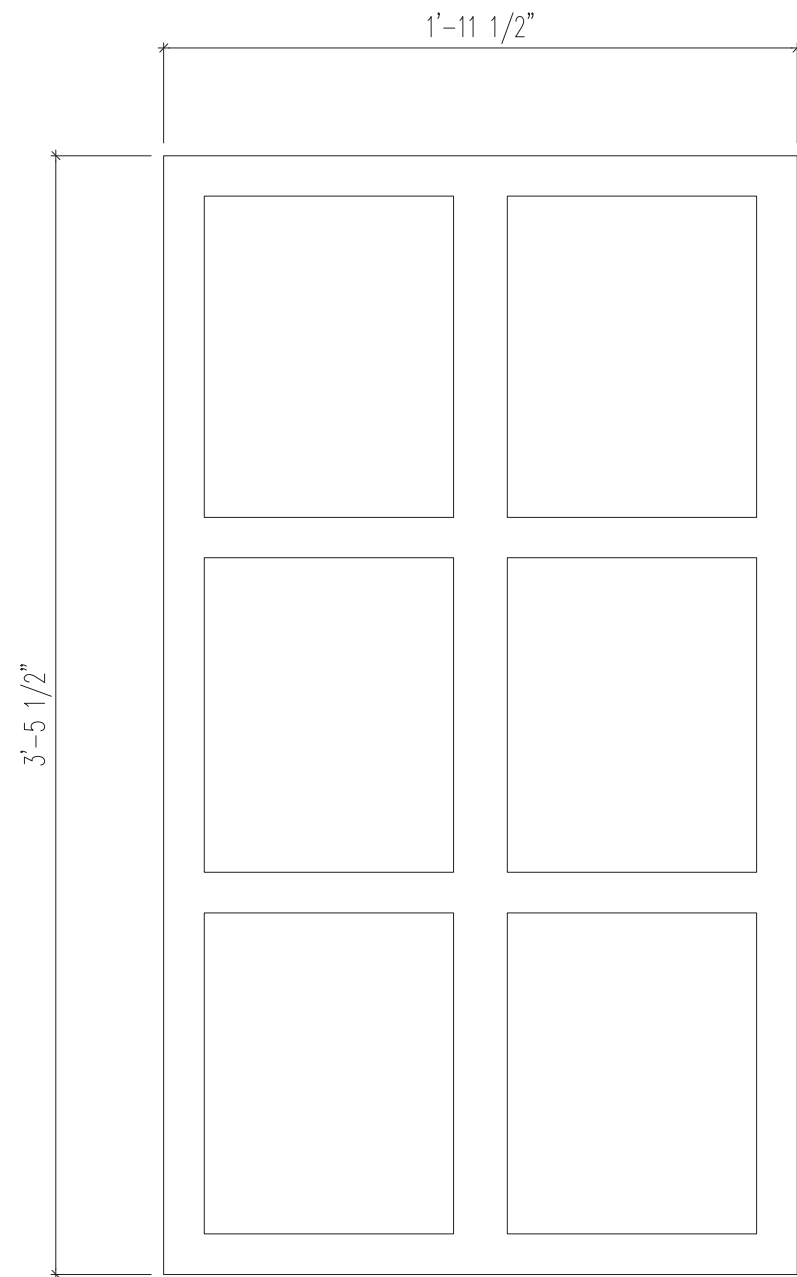

ALUMINUM WINDOW

QTY.=3

W-01

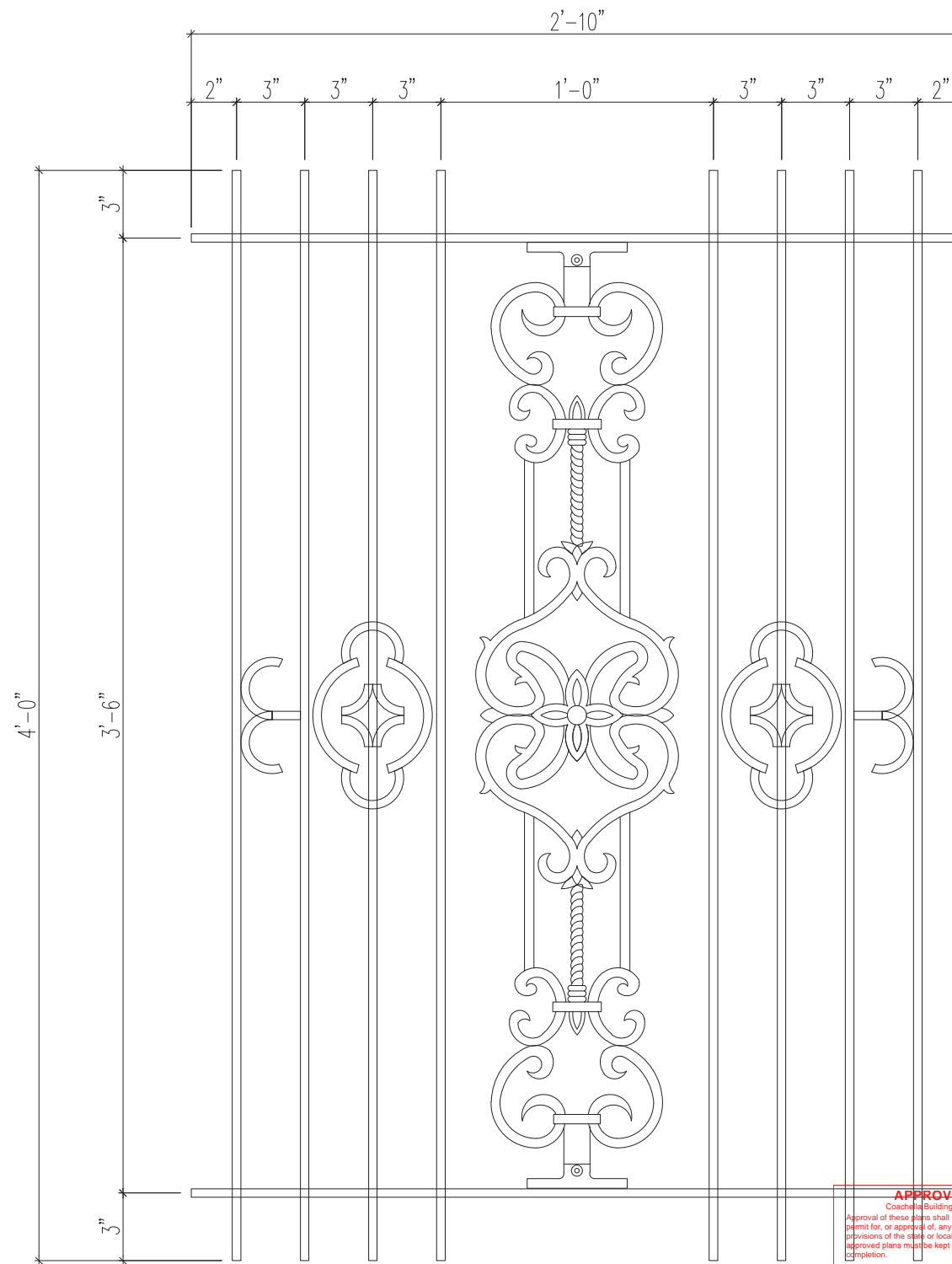

WROUGHT IRON WINDOW GRILLE

QTY.=3

WG-01

APPROVED
 Coachella Building Division.
 Approval of these plans shall not be construed as a permit for, or approval of, any violation of any of the provisions of the state or local laws. One set of approved plans must be kept on the job site until completion.
 By: L.Diaz DATE: 04/25/2024