

85901 VISTA DEL NORTE, COACHELLA, CA 92236

Tyler St

Vista Del Norte Vista Del Norte Vista Del Norte Vista Del Norte

PROPOSED BILLBOARD

16'

500'

Family Worship Center -
Food Distribution Center

Transcontinental Hwy



Vista Del Sur

Vista Del Sur

Vista Del Sur

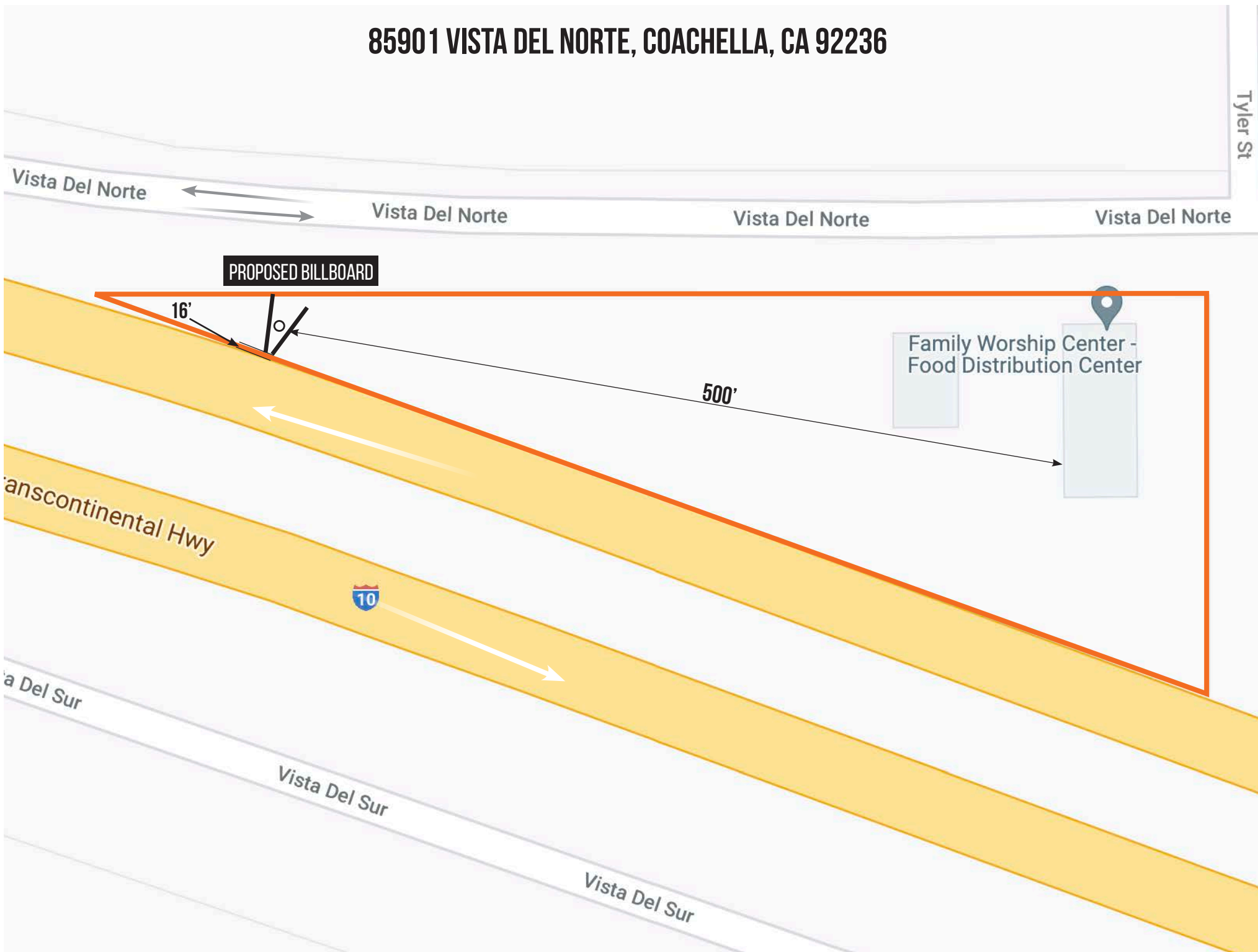

85901 VISTA DEL NORTE, COACHELLA, CA 92236

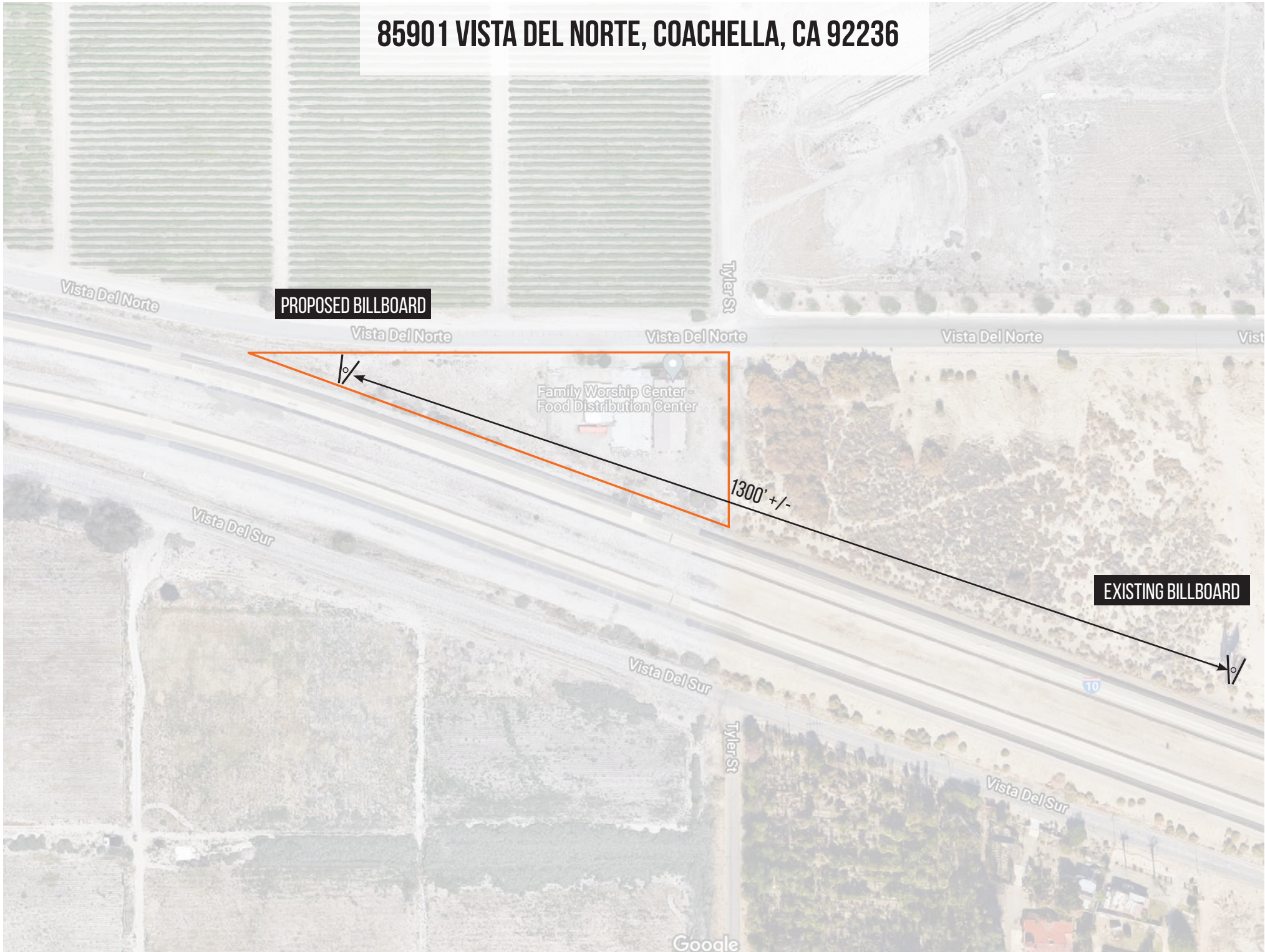

PROPOSED BILLBOARD

Family Worship Center -
Food Distribution Center

1300' +/-

EXISTING BILLBOARD

85901 VISTA DEL NORTE VIEW FROM INTERSTATE 10



(2) TWO SIDED 14'x48' DIGITAL BULLETINS | FACING EAST



FOXPOINTMEDIACO.COM

85901 VISTA DEL NORTE VIEW FROM INTERSTATE 10



(2) TWO SIDED 14'x48' DIGITAL BULLETINS FACING WEST



FOXPOINTMEDIACO.COM

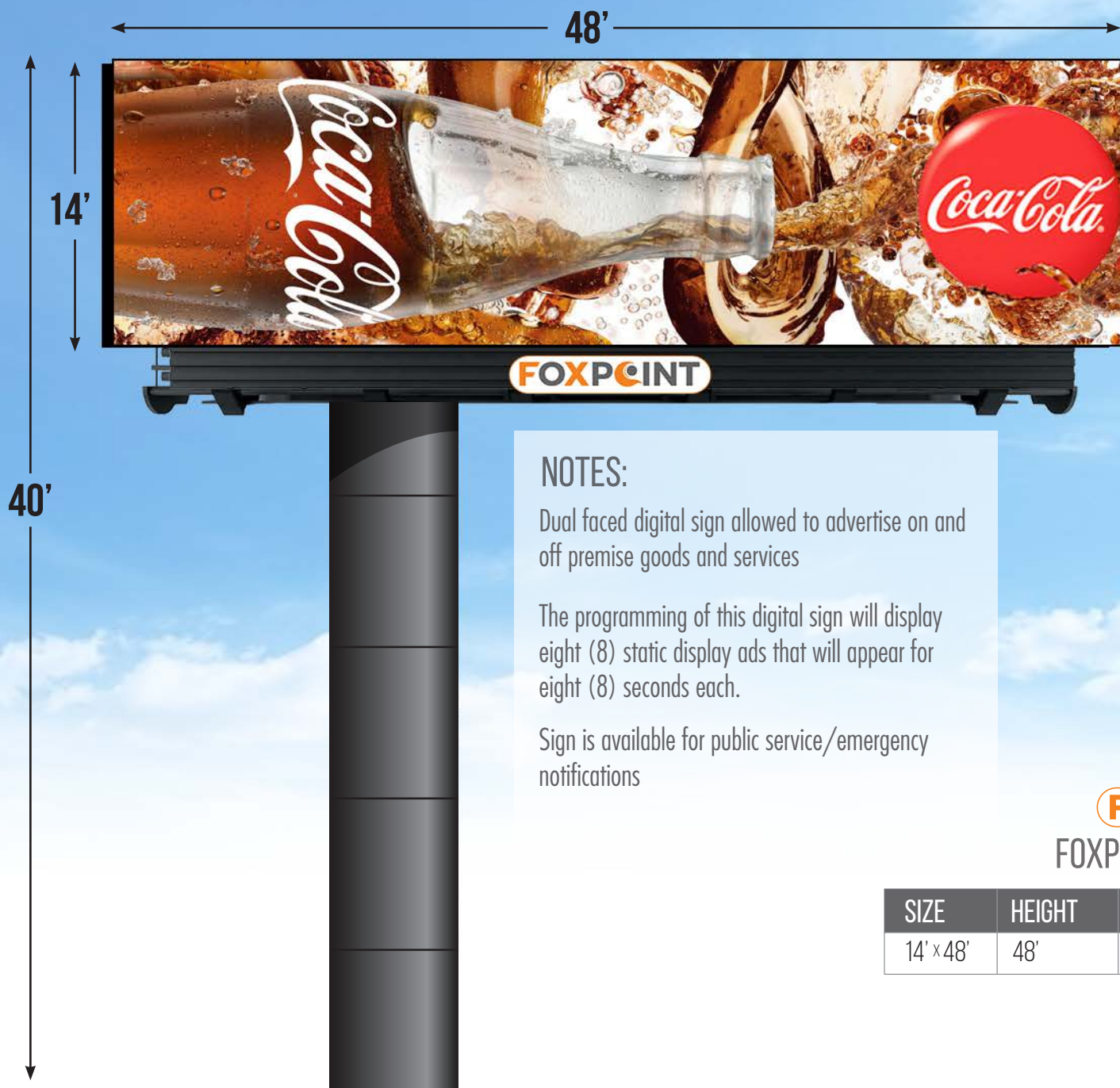

NOTES:

Dual faced digital sign allowed to advertise on and off premise goods and services

The programming of this digital sign will display eight (8) static display ads that will appear for eight (8) seconds each.

Sign is available for public service/emergency notifications



FOXPOINT INTERACTIVE

SIZE	HEIGHT	PURPOSE/TYPE	AREA/SIZE
14' x 48'	48'	ADVERTISING/DIGITAL	672 ^{SQ.FT}

PROPOSED SIGN RENDERING

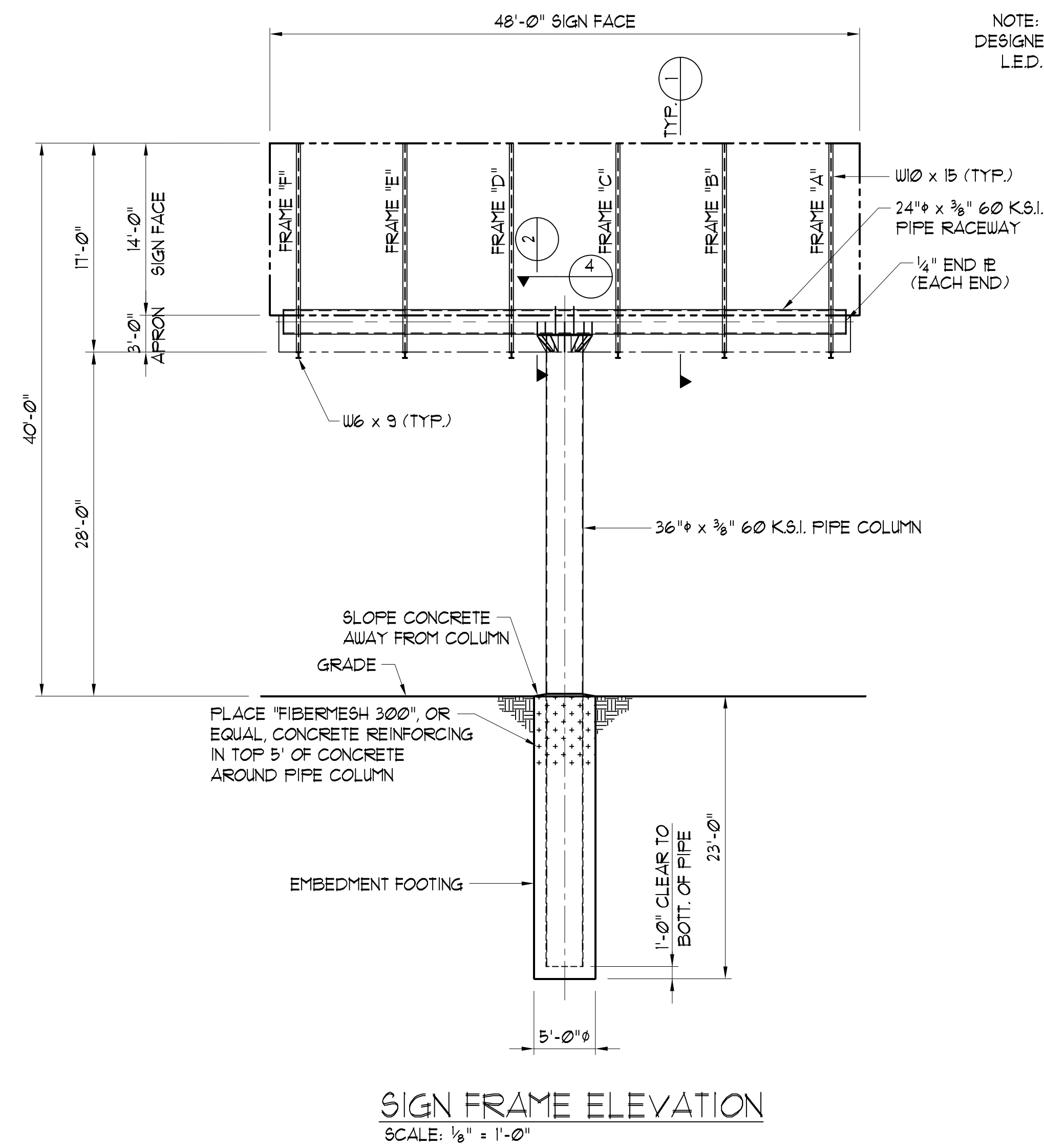

NOTE: THIS STRUCTURE HAS BEEN DESIGNED TO SUPPORT AN 8000 LB. L.E.D. SIGN FACE ON EACH SIDE

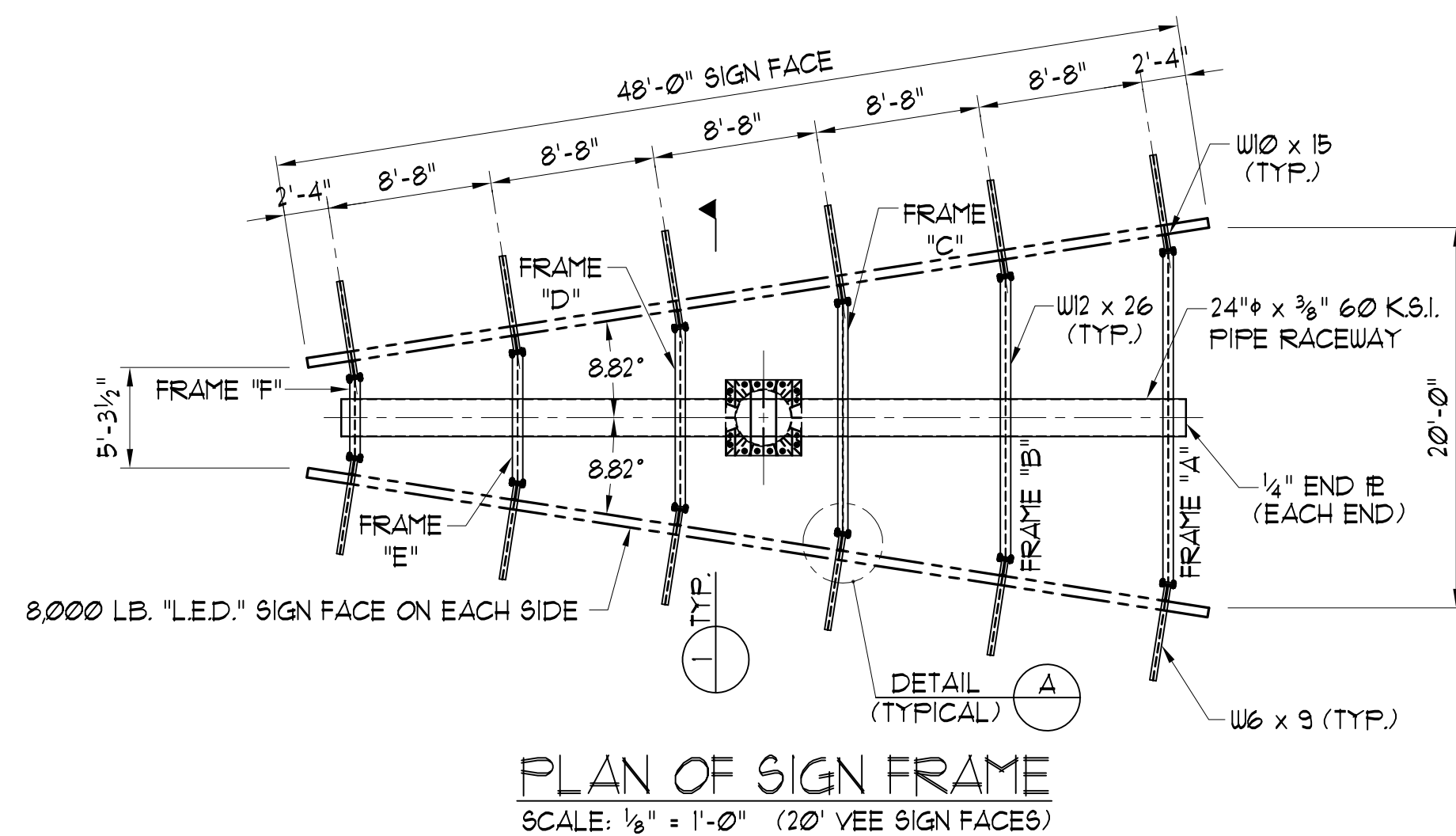
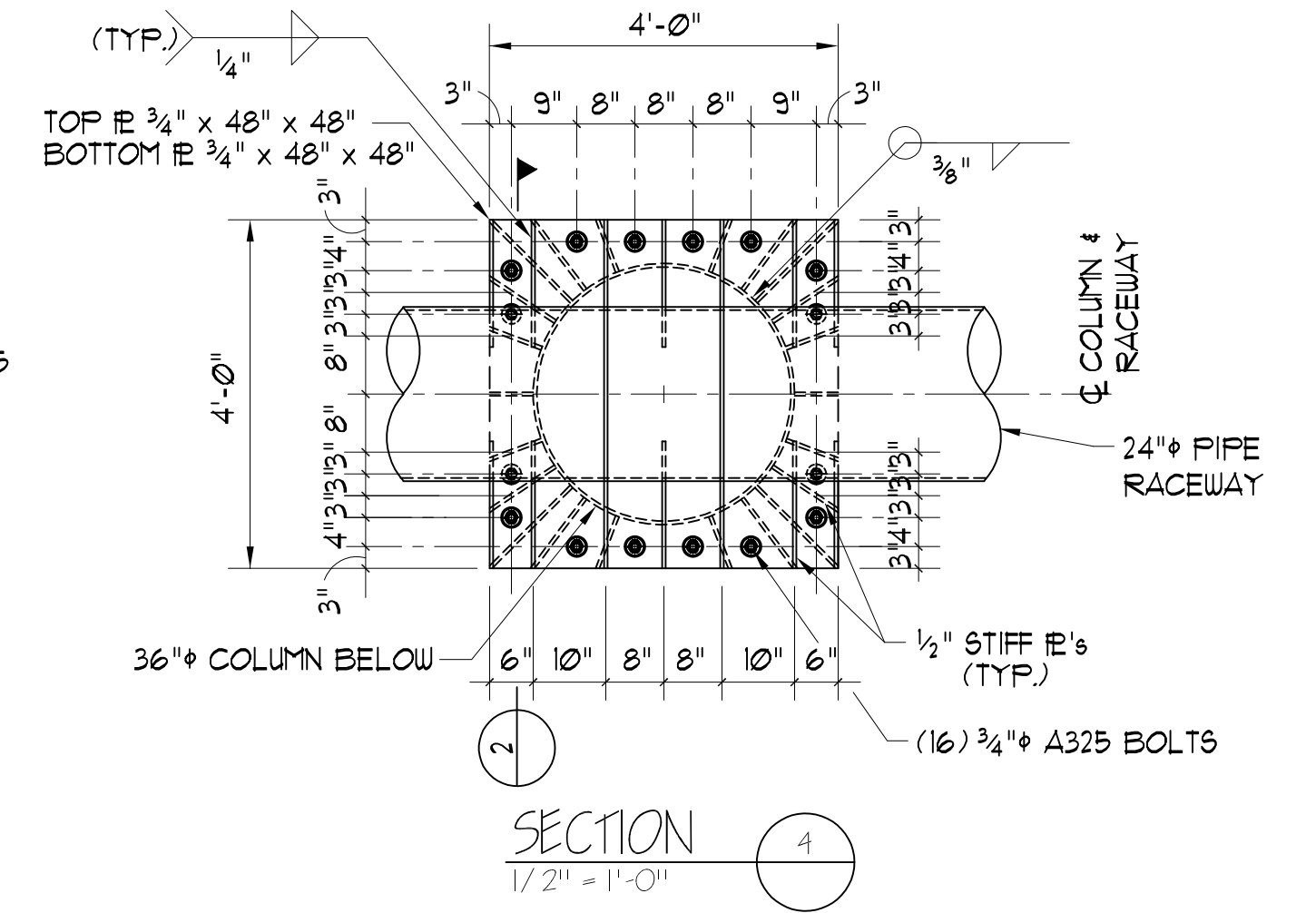
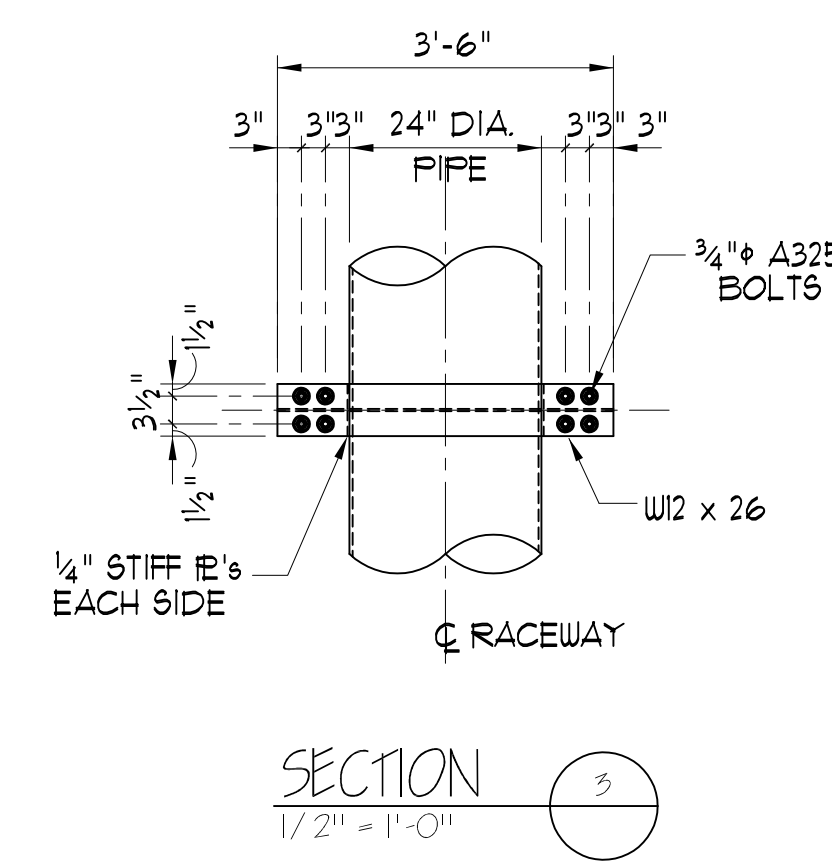
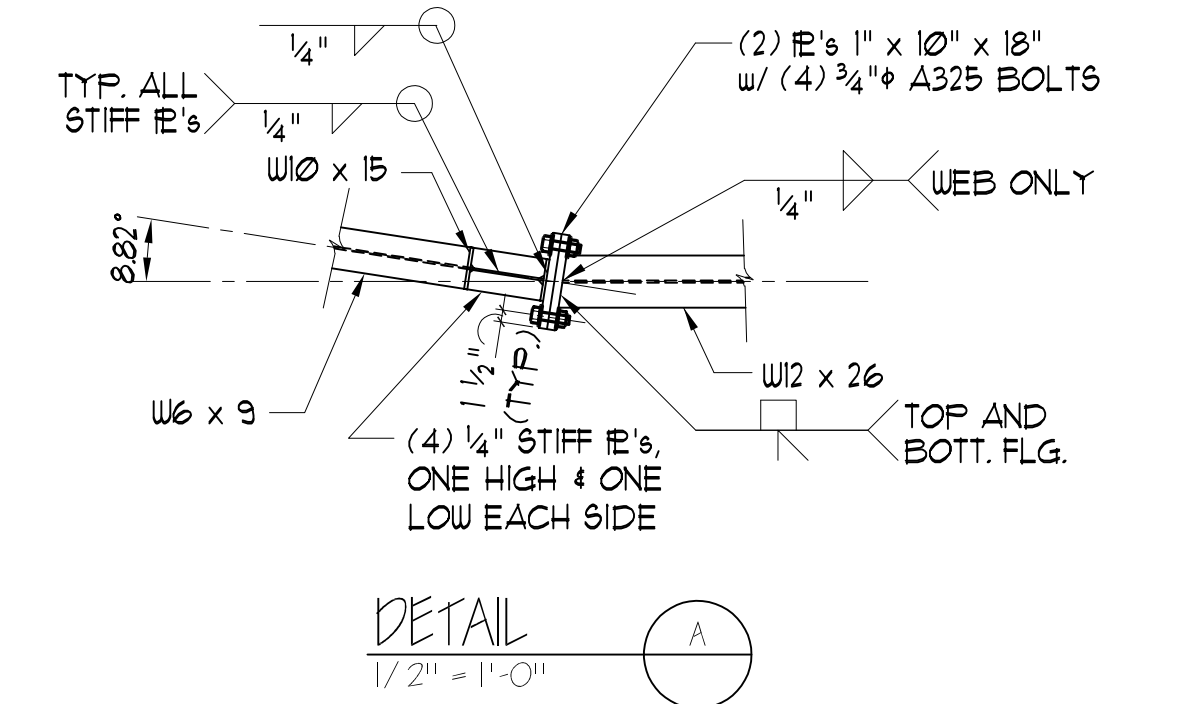
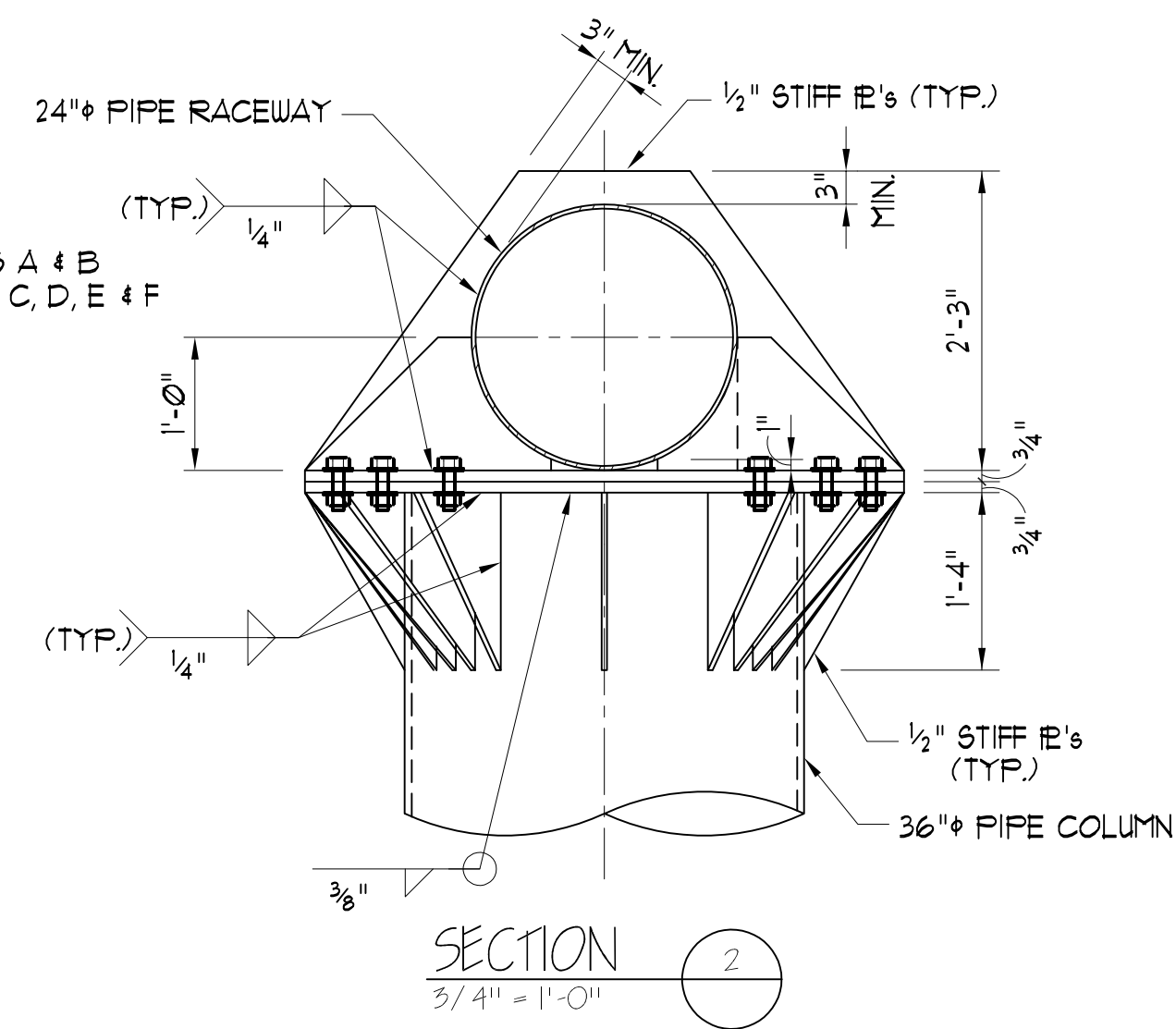
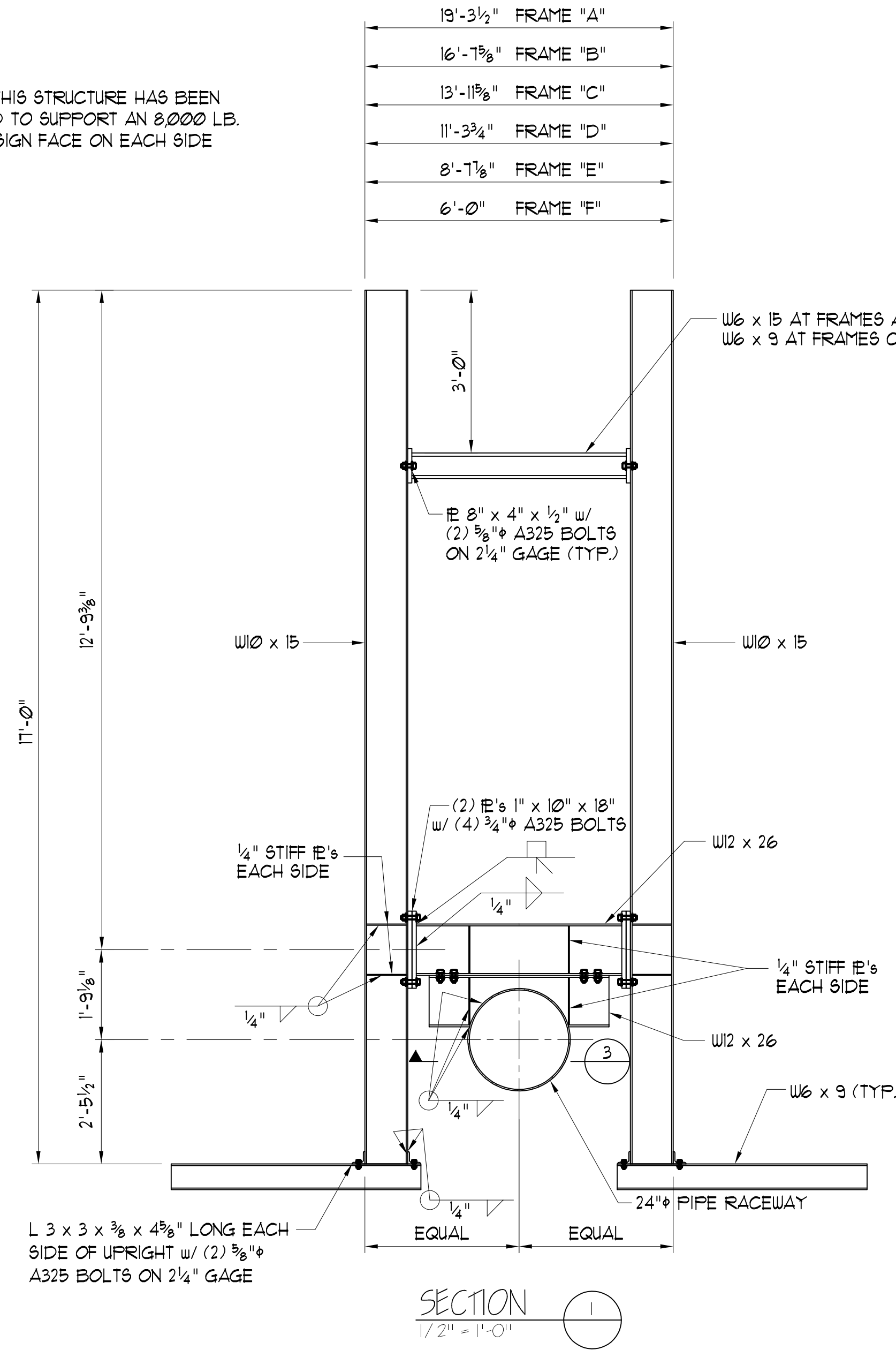

NOTES:

- ALL BOLTS SHALL BE 3/4" A325 GALVANIZED UNLESS NOTED OTHERWISE.
- CONCRETE SHALL BE STANDARD WEIGHT 3000 P.S.I. @ 28 DAYS COMPRESSIVE STRENGTH UNLESS NOTED OTHERWISE.
- DESIGN WIND LOAD MEETS 2019 CALIFORNIA BUILDING CODE CRITERIA FOR 97 M.P.H. EXPOSURE C, RISK CATEGORY II.
- ALL STEEL SHALL BE A.S.T.M. A36 UNLESS NOTED OTHERWISE. (WIDE FLANGE MEMBERS SHALL BE A.S.T.M. A992-50).
- ALL WELDS SHALL BE MADE BY AN AMERICAN WELDING SOCIETY CERTIFIED WELDER USING E70 FILLER MATERIAL.
- MAXIMUM SIGN FACE AREA SHALL BE 672 SQUARE FEET AND MAXIMUM APRON FACE AREA SHALL BE 144 SQUARE FEET.
- MINIMUM LATERAL PASSIVE SOIL BEARING CAPACITY FOR SIGNS SHALL BE 150 P.S.F. PER FOOT OF DEPTH (X 2 = 300 P.S.F.) PER THE INTERNATIONAL BUILDING CODES AND SHALL BE VERIFIED IN THE FIELD BY CONTRACTOR.
- CATWALKS AND STRINGERS ARE NOT SHOWN FOR CLARITY.
- LADDER, IF REQUIRED, IS DESIGNED BY OTHERS AND SHALL MEET OSHA REQUIREMENTS. FABRICATOR SHALL ALSO INCLUDE SAFETY CABLES AS REQUIRED BY OSHA.

B 4 P JOB NO. 2105151

NOTE: THIS PRINT IS FOR PERMITTING PURPOSES ONLY		FOXPOINT MEDIA Scottsdale, Arizona	
SIGN LOCATION: COACHELLA, CA			
scale : NOTED	revisions	by	date
date : 12/16/21			
drawn : TED			
ckd. : T.F.I.			
SIGN FRAME #4099-FP			

12/16/21