

PROJECT INFORMATION

JURISDICTION: CITY OF COACHELLA, CA
 EXISTING ZONING: CG (GENERAL COMMERCIAL)

SITE INFORMATION

SITE AREA: PARCEL 1: ±0.94 AC (± 41,248 SF)
 PARCEL 2: ±1.94 AC (± 84,462 SF)
 PARCEL 3: ±1.26 AC (± 54,924 SF)
 PARCEL 4: ±0.91 AC (± 39,782 SF)
 TOTAL: ±5.06 AC (±220,416 SF)

BUILDING AREA: PAD 1: ±2,050 SF
 MAJOR: ±20,442 SF
 PAD 3: ±4,088 SF
 PAD 4: ±2,600 SF
 TOTAL: ±29,180 SF
 (NOT INC. UTILITY AREAS)

SITE COVERAGE: PAD 1: ±4.71% (±2,165F/AC)
 MAJOR: ±24.20% (±10,543 SF/AC)
 PAD 3: ±7.44 (±3,242 /AC)
 PAD 4: ±6.54% (±2,847 SF/AC)
 TOTAL: ±13.24% (±5,767SF/AC)
 (NOT INC. UTILITY AREAS)

PARKING INFORMATION

PARKING REQUIREMENT:

RESTAURANT: 1/45 SF OF CUSTOMER AREA +
 1/200 SF OF NON-CUSTOMER AREA
 GENERAL COMMERCIAL: 1/250 SF

STALLS REQUIRED:

PAD 1: ±2,050 SF x 35% = ±720 SF CUSTOMER AREA
 ±2,050 SF x 65% = ±1,130 SF NON-CUSTOMER AREA
 ±720 SF @ 1/45 SF = 16 STALLS REQUIRED
 ±1,130 SF @ 1/200 SF = 7 STALLS REQUIRED
 TOTAL: 23 STALLS REQUIRED

MAJOR: ±20,442 SF @ 1/250 SF = 82 STALLS REQUIRED
 PAD 3 : ±4,088 SF @ 1/250 SF = 17 STALLS REQUIRED
 PAD 4 : ±2,600 SF x 50% = ±1,300 SF CUSTOMER AREA
 ±2,600 SF x 50% = ±1,300 SF NON-CUSTOMER AREA
 ±1,300 SF @ 1/45 SF = 29 STALLS REQUIRED
 ±1,300 SF @ 1/200 SF = 7 STALLS REQUIRED
 TOTAL: 36 STALLS REQUIRED

TOTAL: 193 STALLS REQUIRED

STALLS PROVIDED:

PAD 1: 25 STALLS PROVIDED
 MAJOR: 87 STALLS PROVIDED
 PAD 3: 22 STALLS PROVIDED
 PAD 4: 62 STALLS PROVIDED
 TOTAL: 196 STALLS PROVIDED

PARKING RATIO:

PAD 1: ±12.20/1,000 SF
 MAJOR: ±4.26/1,000 SF
 PAD 3: ±5.38/1,000 SF
 PAD 4: ±23.85/1,000 SF
 TOTAL: ±6.86/1,000 SF

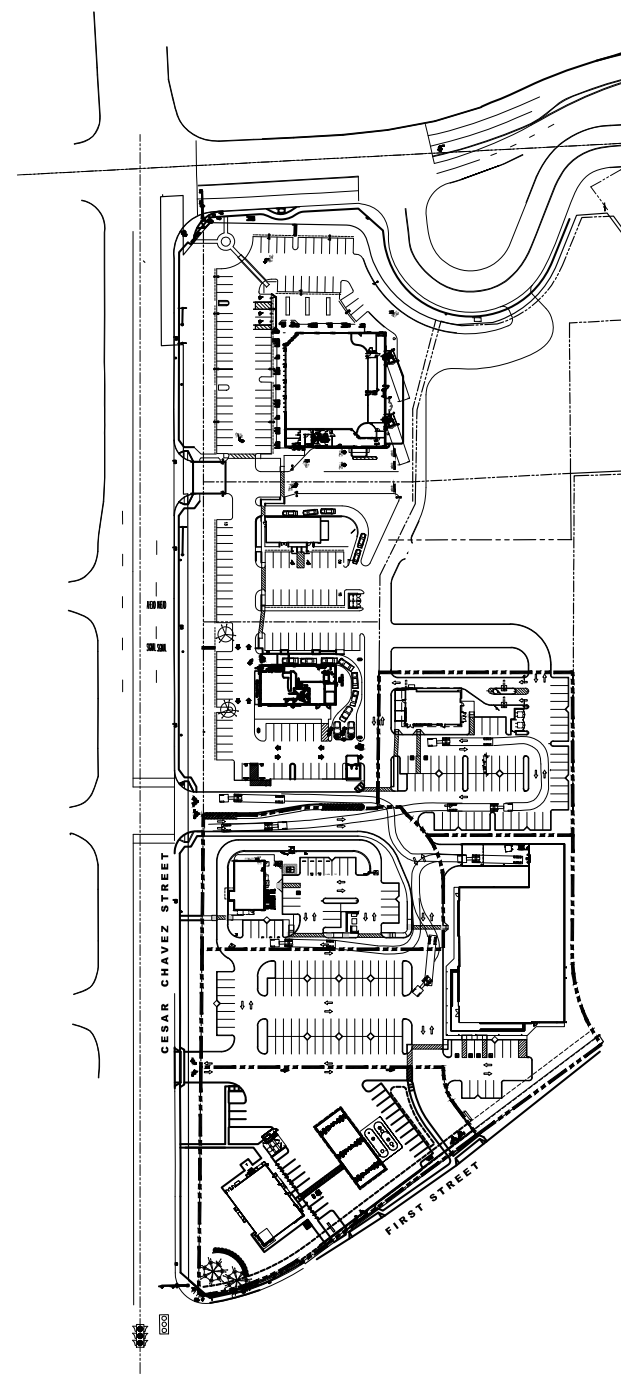

KEY MAP N.T.S.

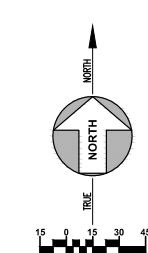
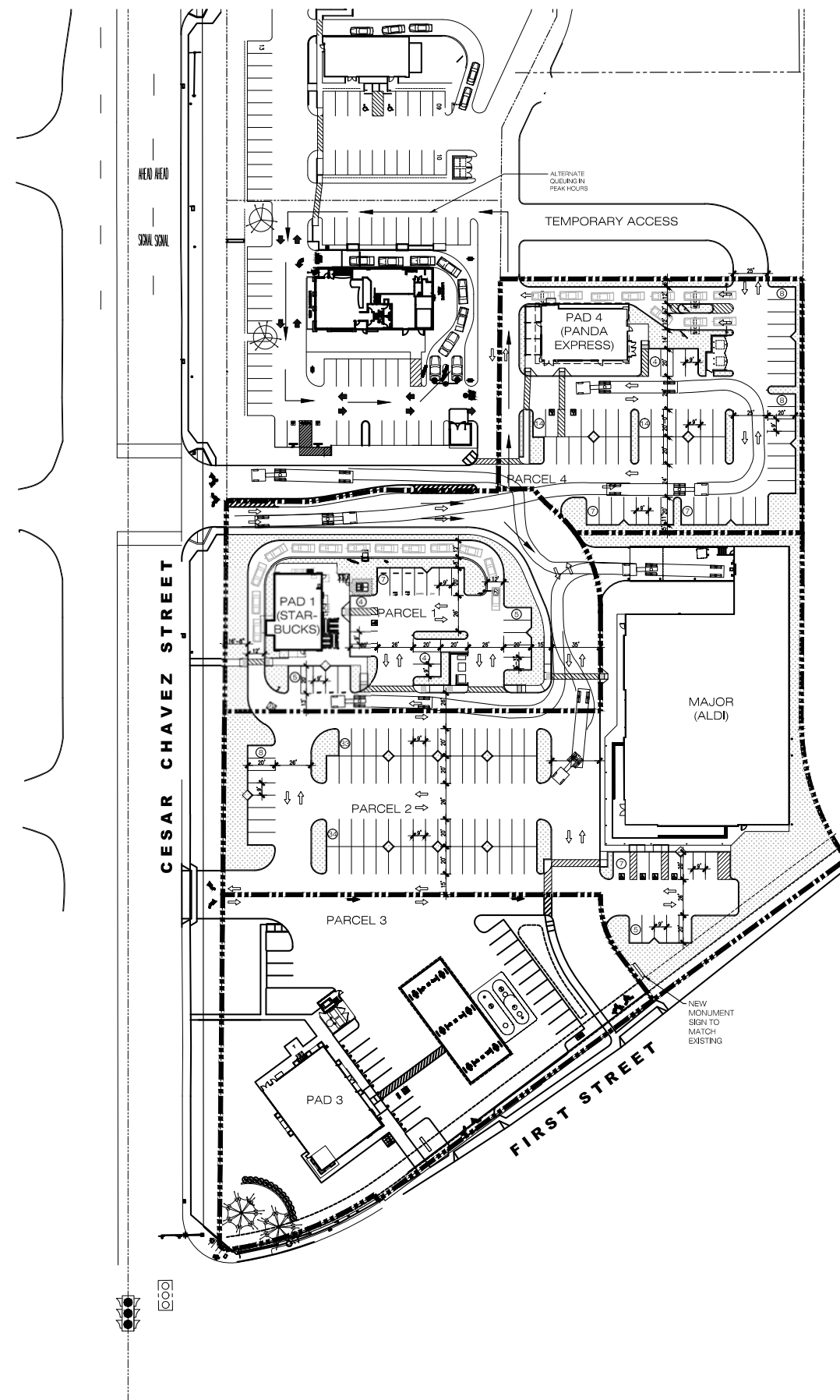

MULTI-TENANT NEC CESAR CHAVEZ STREET & FIRST STREET COACHELLA, CALIFORNIA

SITE PLAN

Scale: 1" = 50'

December 28, 2021

P:\19\19683 - Coachella, First & Harrison ALDI + Panda Express
 Entitlements\Design\Site\19683 - Site Plan.dwg

The plans, drawings, arrangements and designs indicated or represented by this drawing are owned by, and are the property of BICKEL GROUP, and were created and developed solely for use on, and in connection with this specific project, and shall not be used, in whole or in part, for any purpose for which they were not originally intended without written permission from BICKEL GROUP © 2015.

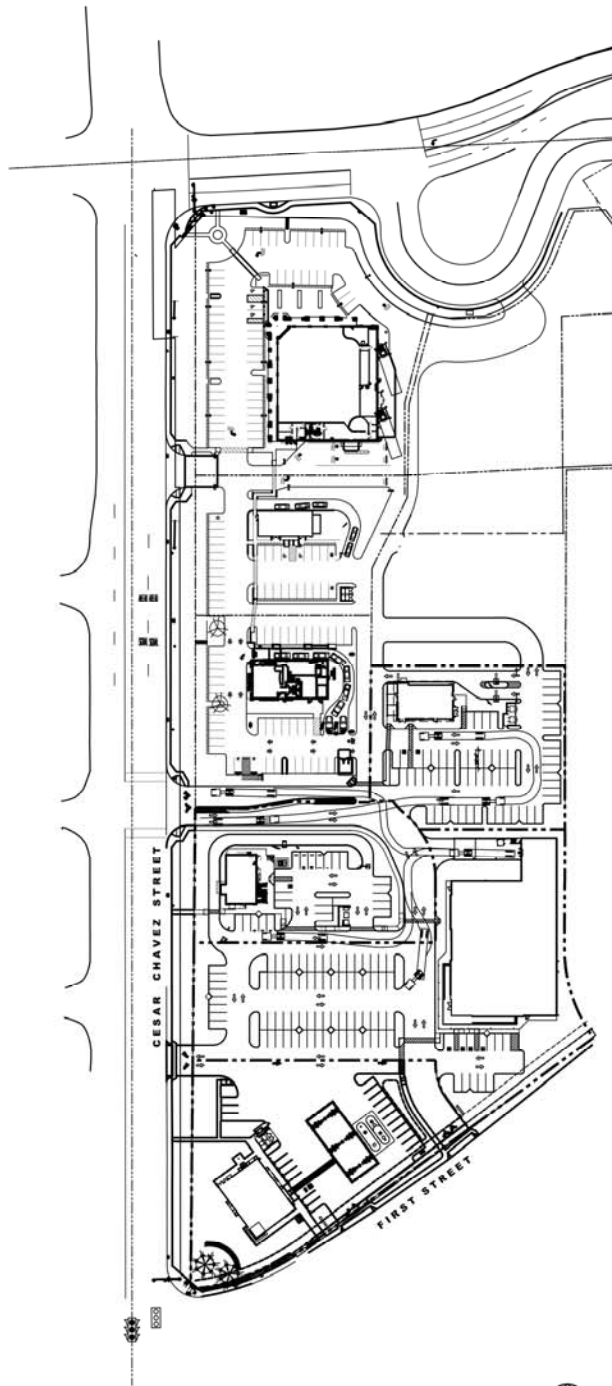

KEY MAP N.T.S.

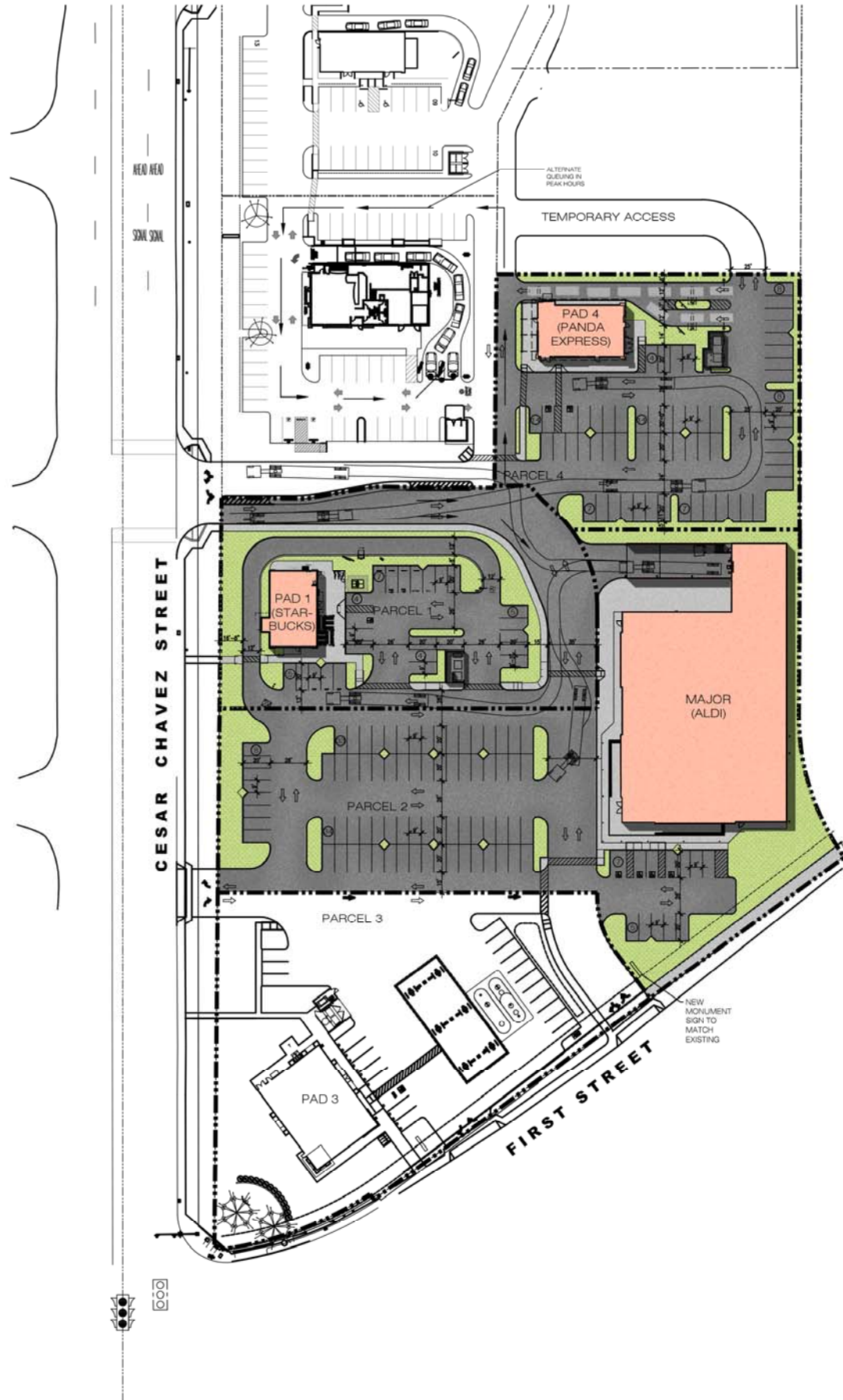

PROJECT INFORMATION

JURISDICTION: CITY OF COACHELLA, CA
 EXISTING ZONING: CG (GENERAL COMMERCIAL)

SITE INFORMATION

SITE AREA: PARCEL 1: ±0.94 AC (± 41,248 SF)
 PARCEL 2: ±1.94 AC (± 84,462 SF)
 PARCEL 3: ±1.26 AC (± 54,924 SF)
 PARCEL 4: ±0.91 AC (± 39,782 SF)
 TOTAL: ±5.06 AC (±220,416 SF)

BUILDING AREA: PAD 1: ±2,050 SF
 MAJOR: ±20,442 SF
 PAD 3: ±4,088 SF
 PAD 4: ±2,600 SF
 TOTAL: ±29,180 SF
 (NOT INC. UTILITY AREAS)

SITE COVERAGE: PAD 1: ±4.71% (±2,165F/AC)
 MAJOR: ±24.20% (±10,543 SF/AC)
 PAD 3: ±7.44 (±3,242 /AC)
 PAD 4: ±6.54% (±2,847 SF/AC)
 TOTAL: ±13.24% (±5,767SF/AC)
 (NOT INC. UTILITY AREAS)

PARKING INFORMATION

PARKING REQUIREMENT:

RESTAURANT: 1/45 SF OF CUSTOMER AREA +
 1/200 SF OF NON-CUSTOMER AREA
 GENERAL COMMERCIAL: 1/250 SF

STALLS REQUIRED:

PAD 1: ±2,050 SF x 35% = ± 720 SF CUSTOMER AREA
 ±2,050 SF x 65% = ±1,130 SF NON-CUSTOMER AREA
 ± 720 SF @ 1/45 SF = 16 STALLS REQUIRED
 ±1,130 SF @ 1/200 SF = 7 STALLS REQUIRED
 TOTAL: 23 STALLS REQUIRED
 MAJOR: ±20,442 SF @ 1/250 SF = 82 STALLS REQUIRED
 PAD 3 : ±4,088 SF @ 1/250 SF = 17 STALLS REQUIRED
 PAD 4 : ±2,600 SF x 50% = ±1,300 SF CUSTOMER AREA
 ±1,300 SF x 50% = ±1,300 SF NON-CUSTOMER AREA
 ±1,300 SF @ 1/45 SF = 29 STALLS REQUIRED
 ±1,300 SF @ 1/200 SF = 7 STALLS REQUIRED
 TOTAL: 36 STALLS REQUIRED
 TOTAL: 193 STALLS REQUIRED

STALLS PROVIDED:

PAD 1: 25 STALLS PROVIDED
 MAJOR: 87 STALLS PROVIDED
 PAD 3: 22 STALLS PROVIDED
 PAD 4: 62 STALLS PROVIDED
 TOTAL: 196 STALLS PROVIDED

PARKING RATIO:

PAD 1: ±12.20/1,000 SF
 MAJOR: ±4.26/1,000 SF
 PAD 3: ±5.38/1,000 SF
 PAD 4: ±23.85/1,000 SF
 TOTAL: ±6.86/1,000 SF

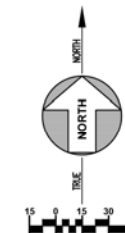

MULTI-TENANT

NEC CESAR CHAVEZ STREET & FIRST STREET

COACHELLA, CALIFORNIA

SITE PLAN

Scale: 1" = 50'
 December 28, 2021

P:\19\19683 - Coachella, First & Harrison ALDI + Panda Express
 Entitlement\Design\Site\19683 - Site Plan.dwg

The plans, ideas, arrangements and designs indicated or represented by this drawing are owned by, and are the property of BICKEL GROUP, and were created and developed solely for use on, and in connection with this specific project, and shall not be used, in whole or in part, for any purpose for which they were not originally intended without written permission from BICKEL GROUP © 2015.