

Construction contractor agrees that in accordance with generally accepted construction practices, construction contractor will be required to assume sole and complete responsibility for all job site conditions during the course of construction of the project, including safety of all personnel and property, that this requirement shall be made to apply continuously and not be limited to normal working hours, and construction contractor further agrees to defend, indemnify and hold the design professional harmless from any and all liability, real or alleged, in connection with performance of work on this project, excepting liability arising from the sole negligence of design professional.

Construction contractor agrees that in accordance with generally accepted construction practices, construction contractor will be required to assume sole and complete responsibility for all job site conditions during the course of construction of the project, including safety of all personnel and property, that this requirement shall be made to apply continuously and not be limited to normal working hours, and construction contractor further agrees to defend, indemnify and hold design professional harmless from any and all liability, real or alleged, in connection with performance of work on this project, excepting liability arising from the sole negligence of design professional.

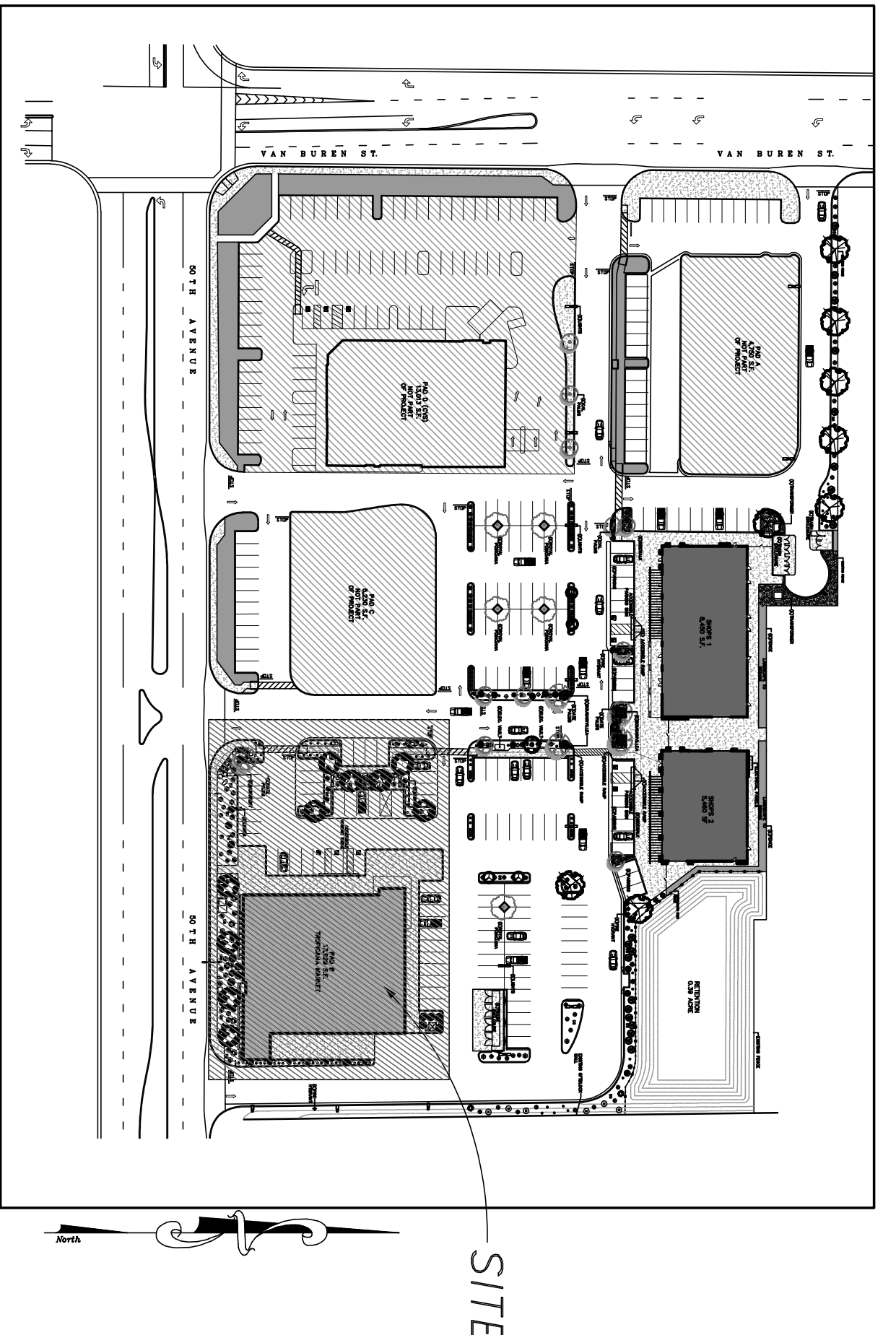
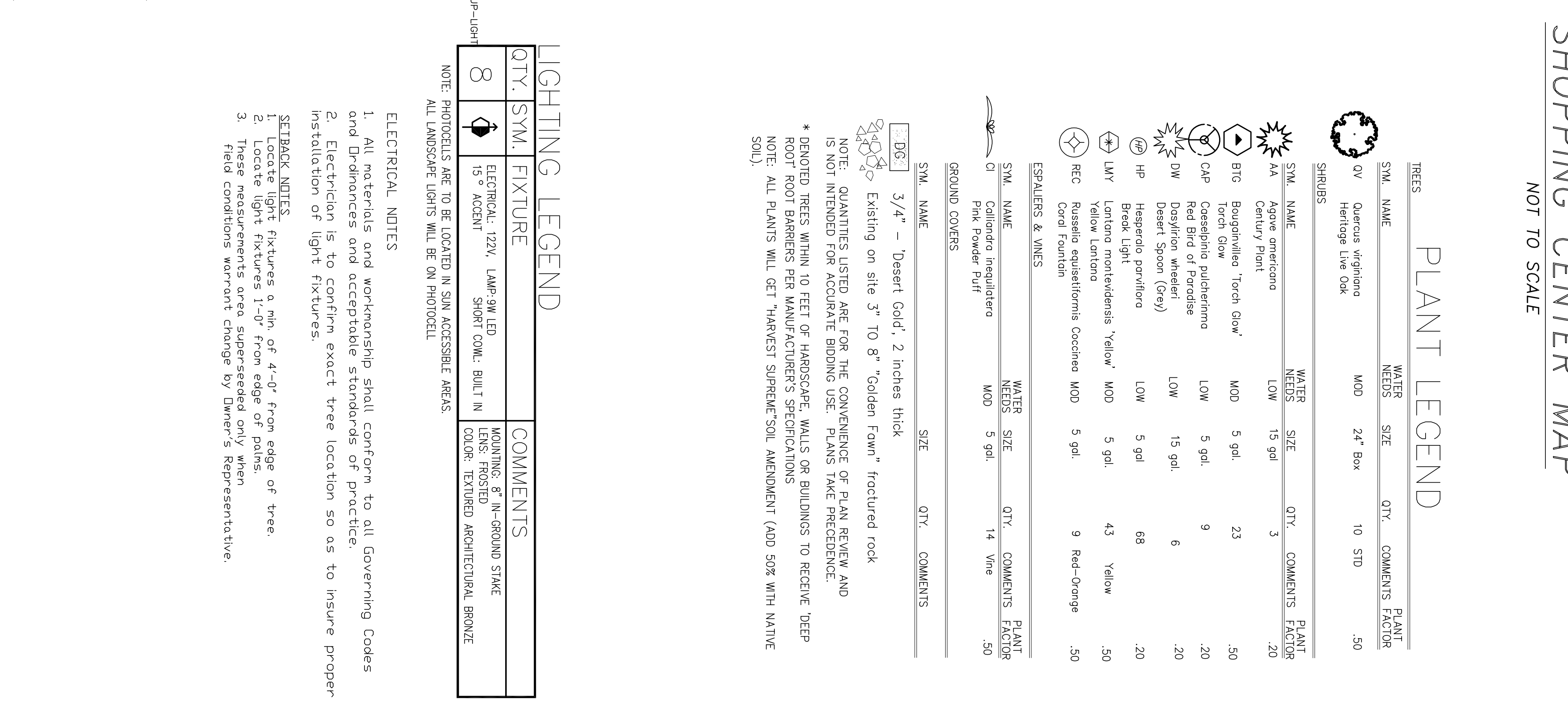

PLANT		
SYM. NAME	WATER NEEDS	SIZE QTY. COMMENTS FACTOR
QV Quercus virginiana Heritage Live Oak	MOD	24" Box 10 STD .50

SYM	NAME	WATER NEEDS	SIZE	QTY.	COMMENTS	PLANT POT
1A	Opuntia Century Plant	LOW	15 gal	3		2A
B16	Bougainvillea "Torch Glow"	MED	5 gal.	23		5
OW	Ceanothus pulcherrimus	LOW	5 gal.	9		2
OW	Red Bird of Paradise					
OW	Dasylium wheeleri	LOW	15 gal.	6		2
OW	Desert Spoon (Oryz)					
OW	Hesperaloe parviflora	LOW	5 gal	68		2
OW	Bright Light "Yellow"	MED	5 gal.	43	Yellow	5
OW	Yellow Lantana					
OW	Russian Evergreens "Coccoloba"	MED	5 gal	9	Red-Orange	5
OW	Coral Fanfollia					

100

SYM. NAME		WATER NEEDS	SIZE	QTY.	COMMENTS	PLANT FACTO.
CI	Collandra Inequilitero Pink Powder Puff	MOD	5 gal.	14	Vine	.50

GROUND COVERS

SYM.	NAME	SIZE	QTY.	COMMENTS

QTY. CO

Existing on site 3" TO 8" "Golden Fawn" fractured rock

NOTE: QUANTITIES LISTED ARE FOR THE CONVENIENCE OF PLAN REVIEW AND IS NOT INTENDED FOR ACCURATE BIDDING USE. PLANS TAKE PRECEDENCE.

\* DENOTED TREES WITHIN 10 FEET OF HARDSCAPE, WALLS OR BUILDINGS TO RECEIVE "DEEP ROOT" ROOT BARRIERS PER MANUFACTURER'S SPECIFICATIONS

NOTE: ALL PLANTS WILL GET "HARVEST SUPREME" SOIL AMENDMENT (ADD 50% WITH NATIVE SOIL).

1000

QTY.	SYM.	FIXTURE	COMMENTS
8		ELECTRICAL: 122V, LAMP 9W LED 15° ACCEINT SHORT COM.: BULL T IN COLOR: TEXTURED ARCHITECTURAL BRONZE	MONITORING: 8" IN-GROUND STAKE LENS: FROSTED COLOR: TEXTURED ARCHITECTURAL BRONZE

NOTE: PHOTOCELLS ARE TO BE LOCATED IN SUN ACCESSIBLE AREAS.  
ALL LANDSCAPE LIGHTS WILL BE ON PHOTOCELL

LANDSCAPE LIGHTS WILL BE ON PHOTOCELL

1. All materials and workmanship shall conform to all Governing Codes and Ordinances and acceptable standards of practice.
2. Electrician is to confirm exact tree location so as to insure proper installation of light fixtures.

- SETBACK NOTES
1. Locate light fixtures a min. of 4'-0" from edge of tree.
  2. Locate light fixtures 1'-0" from edge of palms.
  3. These measurements are superseded only when field conditions warrant change by Owner's Representative.

Date	Sheets Affected	By	Description of Change
------	-----------------	----	-----------------------

## VAN BUREN AND AVENUE 50

FORM OR MANNER WHATSOEVER WITHOUT THE EXPRESSED WRITING



Downloaded from <http://ajphaphysocpharm.sagepub.com/>