

**LAYOUT INFORMATION**

ROLLER GRILLS	2 (SELF SERVE)
SANDWICH CASE	9'
ALC. VAULT DOORS	3
NON ALC. VAULT DRS	11
LOW TEMP DOORS	2
ICE MERCH. DOORS	1
NOVELTY CASE	1
BAKERY CASE	1 (LG)
SLURPEE BARRELS	8
GONDOLA UNITS (60"H)	38
END CAPS (60"H)	13
POWER WINGS	(20) - NOT IN TOTAL
LOW WALLS (36"H)	00
HIGH WALLS (72"H)	00
TOTAL	51

TOTAL SQ FT	= 4,100 SF
SALES FLOOR AREA	= 2,382 SF

GAS: YES      LIQUOR: NO  
 BEER: YES     WINE: YES

OCCUPANCY LOAD (>49) = 43  
 TRAVEL DISTANCE (<200) = 108'  
 COMMON PATH OF TRAVEL (<75) = 48'  
 RESTROOMS REQUIRED = 2  
 EXITS REQUIRED = 2

OVERHEAD SHELVES = 50 FT  
 FLOOR SHELVES = 71 FT

**WALL TYPE LEGEND**

EXISTING WALL	
EXISTING COLUMN	
NEW WALL	
NEW PARTIAL HEIGHT WALL	
NEW COOLER WALL	

**OCCUPANCY CALCULATION**

MERCHANDISE	2084 SF	/	60	=	35 PEOPLE
KITCHEN / SALES	298 SF	/	200	=	2 PEOPLE
STORAGE/ BACK ROOM	1299 SF	/	300	=	5 PEOPLE
OFFICE	81 SF	/	100	=	1 PERSON
RESTROOM	338 SF	/	N/A	=	0 PEOPLE

**7-ELEVEN - 4,088 SF PROTO FLOOR PLAN**

SCALE: 1/4"=1'-0"

APPROVED: YES  NO   
 12/20/19

12/20/19

PRINTED BY: AMERSON      PRINT DATE: Dec 23, 2019 - 8:28am  
 DRAWING NAME: 1049333\_REZUMANT CALING

Rev. #	Date	Description

**7-ELEVEN, INC.**  
 3200 Hackberry Rd, Irving, Texas 75063  
**7-11 #**



Job#: 2019335.75  
 Scale: AS NOTED  
 Date: 12/23/19  
 Drawn By:  
 Checked By:

Documents prepared by GPD Group are to be used only for the specific project and specific use for which they were prepared. No part of these documents may be reproduced, stored in a retrieval system, or used for any other project, by owner or any other party, without the expressed, written consent of GPD Group. If used in a way other than that specifically intended, user will hold GPD Group harmless from all claims and losses.



SHEET:



EXTERIOR ELEVATION - SOUTH SCALE: 1/4" = 1'-0" 2



EXTERIOR ELEVATION - EAST SCALE: 1/4" = 1'-0" 1

KEYNOTES

- 1 ROOF LINE
- 2 MECHANICAL UNIT BEYOND
- 3 ELEVATION BEYOND
- 4 20 GA. PREFINISHED METAL PARAPET CAP
- 5 ALUMINUM STOREFRONT SYSTEM
- 8 INTERNALLY ILLUMINATED FASCIA SIGN (UNDER SEPARATE PERMIT)
- 7 6" WHITE VINYL STREET ADDRESS
- 8 7-ELEVEN FILM STRIPING. APPLY PER SIGNAGE DRAWINGS (UNDER SEPARATE PERMIT)
- 9 PREFABRICATED METAL CANOPY
- 10 EMERGENCY EGRESS LIGHT FIXTURE
- 11 WALL PACK FIXTURE
- 12 VENT GRILLE
- 13 EMERGENCY SHUT OFF FOR FUEL DISPS MTD AT 48-INCHES AFF
- 14 ALTERNATE LOCATION FOR EMERGENCY SHUT OFF FOR FUEL
- 15 EXTERIOR OUTLET MTD AT 24-INCHES AFF
- 16 EXTERIOR OUTLET AT 24-INCHES AFF
- 17 CO2 TANK CAGE
- 18 KNOX BOX
- 19 GAS METER
- 20 COMPOSITE SIDING
- 21 SMOOTH STUCCO
- 22 OVERFLOW ROOF DRAIN SPOUT; SET BOTTOM AT 6-INCHES AFS
- 23 EMERGENCY EXIT DOOR
- 24 ELECTRICAL ROOM DOOR

Rev. #	Date	Description

PROTO 02-28-2019

7-ELEVEN, INC.  
 3200 HACKBERRY RD., IRVING TEXAS 75063  
 7-ELEVEN #1044881  
 CESAR CHAVEZ STREET AND 1ST STREET  
 COACHIELLA, CA 92236  
 EXTERIOR ELEVATIONS

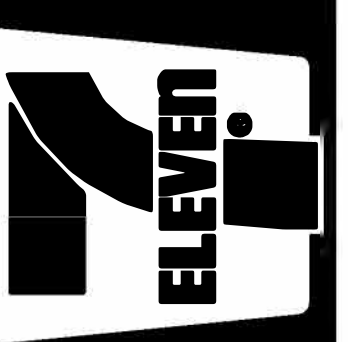

701 N. Parkcenter Drive  
 Santa Ana, CA 92705  
 P: 714/560/9200  
 F: 714/560/9211  
 www.7-eleven.com

Los Angeles  
 Ontario  
 Sacramento  
 Seattle  
 Springfield

Since 1946  
 TAIT  
 © TAIT & ASSOCIATES 2019 ALL RIGHTS RESERVED

Job#: SE1221  
 Scale: 1/4" = 1'-0"  
 Issued: 06/20/2019  
 Drawn By: SP  
 Checked By: DF

THESE DRAWINGS AND SPECIFICATIONS ARE HEREBY THE PROPERTY OF THE ARCHITECT AND/OR 7-ELEVEN, INC. MEMBER OF THE PROJECT FOR WHICH THEY ARE MADE IS DECIDED OR NOT. THESE DRAWINGS AND SPECIFICATIONS SHALL NOT BE USED BY ANY PERSON OR ENTITY OR OTHER PROJECTS. FOR ADDITIONS TO THIS PROJECT, OR CORRECTIONS OF THIS PROJECT, WRITTEN PERMISSION FROM THE ARCHITECT AND/OR 7-ELEVEN, INC. IS REQUIRED.  
 Copyright 2019

SHEET:  
**A3.0**  
 7043 STUD

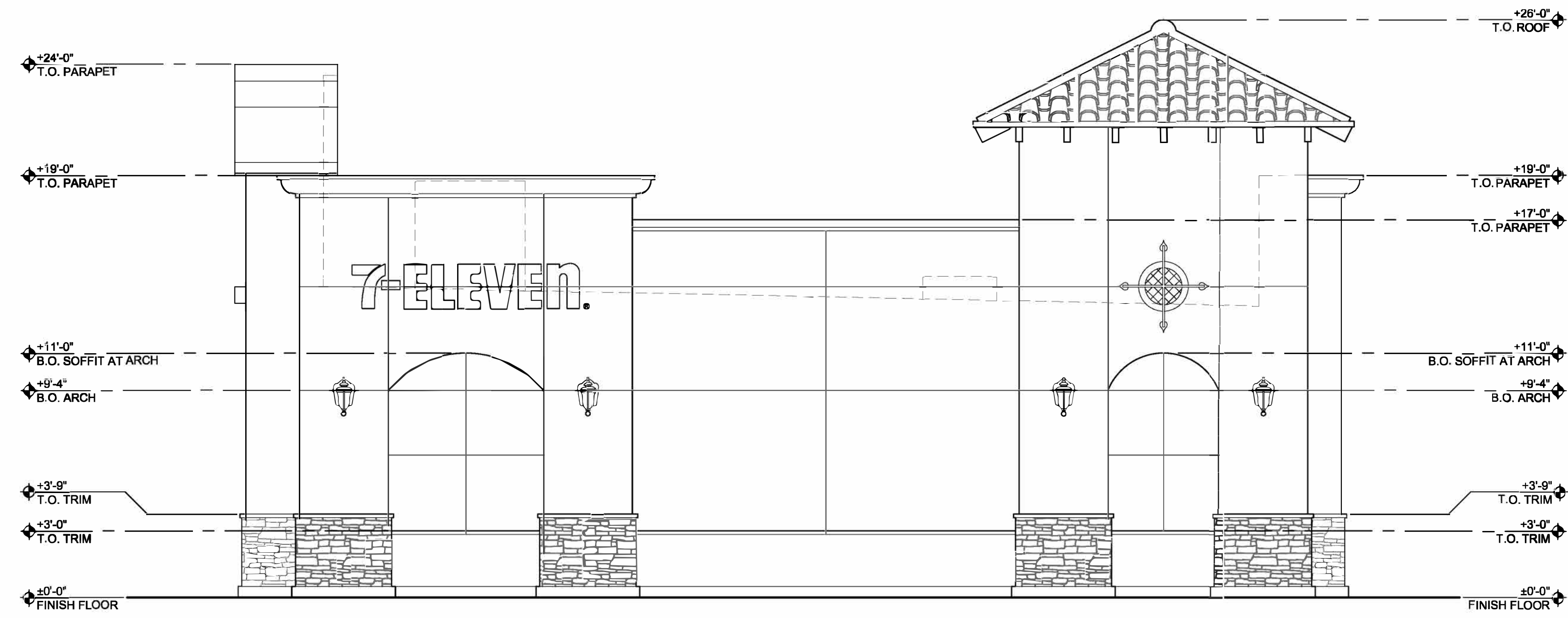

EXTERIOR ELEVATION - NORTH SCALE: 1/4" = 1'-0" 2

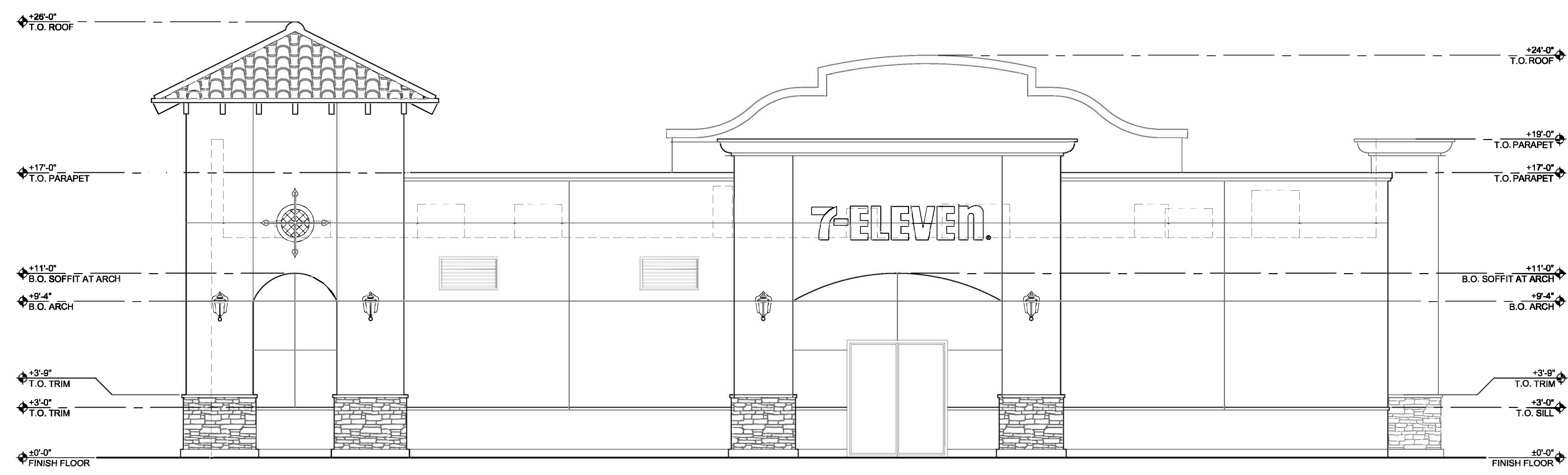

EXTERIOR ELEVATION - WEST SCALE: 1/4" = 1'-0" 1

KEYNOTES

- 1 ROOF LINE
- 2 MECHANICAL UNIT BEYOND
- 3 ELEVATION BEYOND
- 4 20 GA. PREFINISHED METAL PARAPET CAP
- 5 ALUMINUM STOREFRONT SYSTEM
- 8 INTERNALLY ILLUMINATED FASCIA SIGN (UNDER SEPARATE PERMIT)
- 7 6" WHITE VINYL STREET ADDRESS
- 8 7-ELEVEN FILM STRIPING. APPLY PER SIGNAGE DRAWINGS (UNDER SEPARATE PERMIT)
- 9 PREFABRICATED METAL CANOPY
- 10 EMERGENCY EGRESS LIGHT FIXTURE
- 11 WALL PACK FIXTURE
- 12 VENT GRILLE
- 13 EMERGENCY SHUT OFF FOR FUEL DISPS MTD AT 48-INCHES AFF
- 14 ALTERNATE LOCATION FOR EMERGENCY SHUT OFF FOR FUEL
- 15 EXTERIOR OUTLET MTD AT 24-INCHES AFF
- 16 EXTERIOR OUTLET AT 24-INCHES AFF
- 17 CO2 TANK CAGE
- 18 KNOX BOX
- 19 GAS METER
- 20 COMPOSITE SIDING
- 21 SMOOTH STUCCO
- 22 OVERFLOW ROOF DRAIN SPOUT; SET BOTTOM AT 6-INCHES AFS
- 23 EMERGENCY EXIT DOOR
- 24 ELECTRICAL ROOM DOOR

Rev. #	Date	Description

PROTO 02-28-2019

7-ELEVEN, INC.  
 3200 HACKBERRY RD., IRVING TEXAS 75063  
 7-ELEVEN #1044881  
 CESAR CHAVEZ STREET AND 1ST STREET  
 COACHELLA, CA 92236  
 EXTERIOR ELEVATIONS

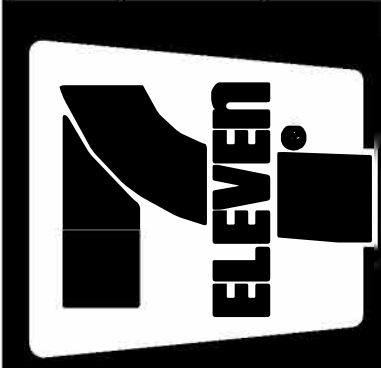

701 N. Paccenter Drive  
 Santa Ana, CA 92705  
 P: 714/560/9200  
 F: 714/560/9211  
 www.7-eleven.com

Los Angeles  
 Ontario  
 Sacramento  
 Seattle

Since 1946  
 © TAIT & ASSOCIATES 2019 ALL RIGHTS RESERVED

Job#: SE1221  
 Scale: 1/4" = 1'-0"  
 Issued: 06/20/2019  
 Drawn By: SP  
 Checked By: DF

THESE DRAWINGS AND SPECIFICATIONS ARE HEREBY MADE A PART OF THE CONTRACT AND SHALL BE THE PROPERTY OF THE ARCHITECT AND 7-ELEVEN, INC. MEMBER OF THE PROJECT FOR WHICH THEY ARE MADE IS DECIDED OR NOT. THESE DRAWINGS AND SPECIFICATIONS SHALL NOT BE USED BY ANY PERSON OR ENTITY OR OTHER PROJECTS. FOR ADDITIONS TO THIS PROJECT, OR CORRECTIONS OF THIS PROJECT, PLEASE CONTACT THE ARCHITECT OR 7-ELEVEN, INC. (Copyright 2019)

SHEET:  
**A3.1**  
 7043 STUD

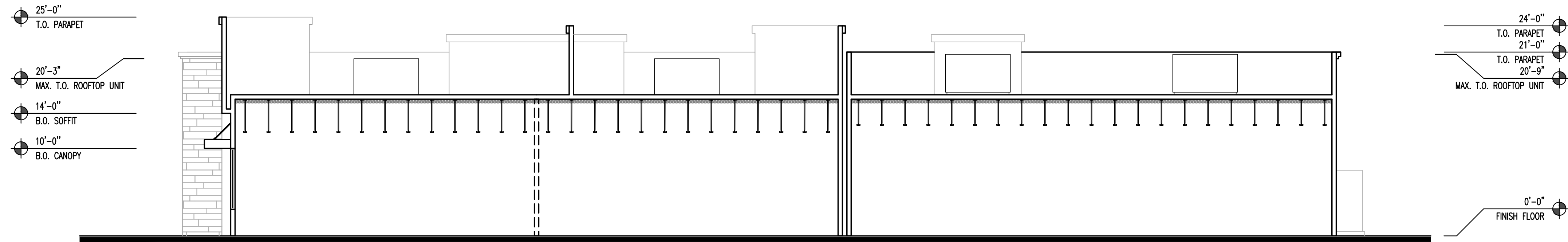

SECTION 3

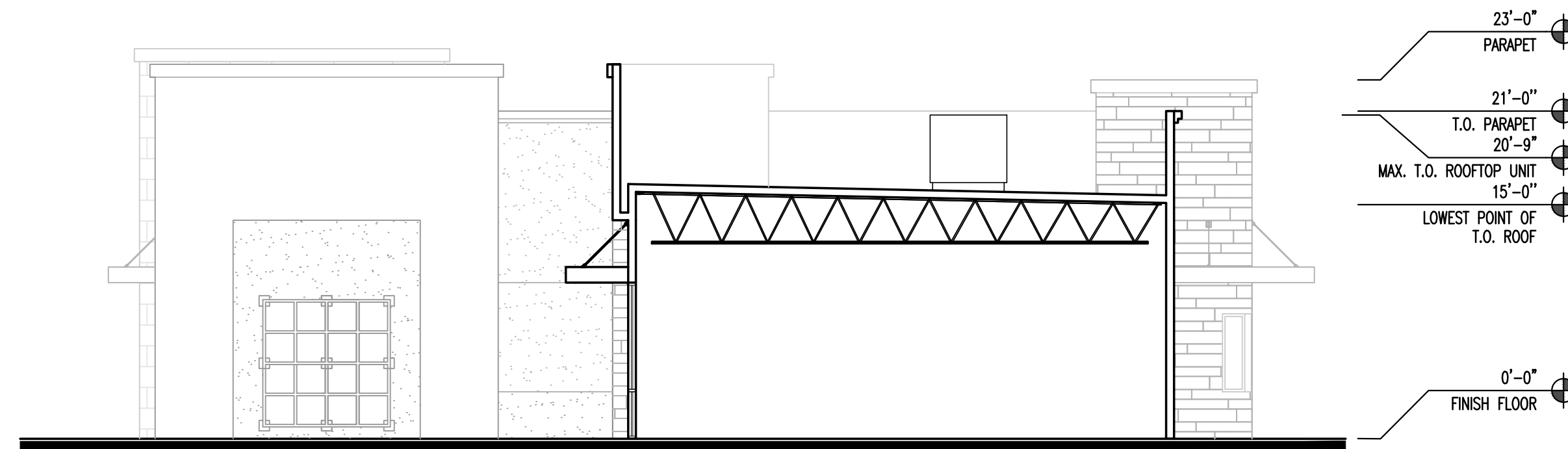

SECTION 2

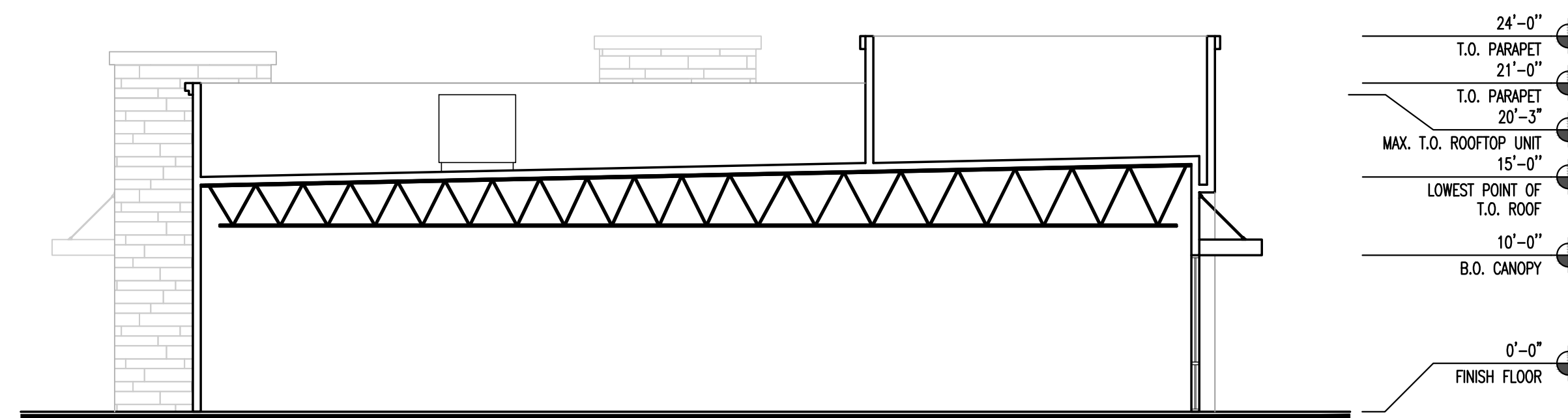

SECTION 1

NOTE:  
 ALL ROOFTOP MOUNTED  
 EQUIPMENT TO BE SCREENED  
 FROM VIEW, LOCATIONS OF ALL  
 EQUIPMENT TO BE CONFIRMED BY  
 TENANT DURING CD PHASE.

# MULTI-TENANT

## NEC CESAR CHAVEZ STREET & FIRST STREET COACHELLA, CALIFORNIA

### SCHEMATIC SECTIONS

Scale: 1/8" = 1'-0"  
 May 14, 2020

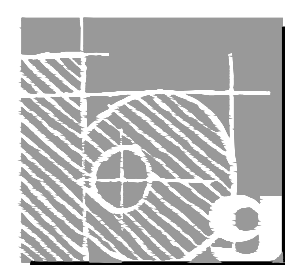

BICKEL GROUP  
 ARCHITECTURE  
 BICKEL GROUP INCORPORATED  
 3600 BIRCH STREET, SUITE 120  
 NEWPORT BEACH, CA 92660  
 P: 949.757.0411 F: 949.757.0511  
 www.bickelgrp.com

F:\19119680 - Coachella, NEC Harrison & First  
 Streets\Design\Elevations\19680 - Elevations.dwg  
 The plans, ideas, arrangements and designs indicated or represented by this drawing are owned by, and are the property of BICKEL GROUP, and  
 were created and developed solely for use on, and in connection with the specific project, and shall not be used, in whole or in part, for any purpose  
 for which they were not originally intended without written permission from BICKEL GROUP © 2015.

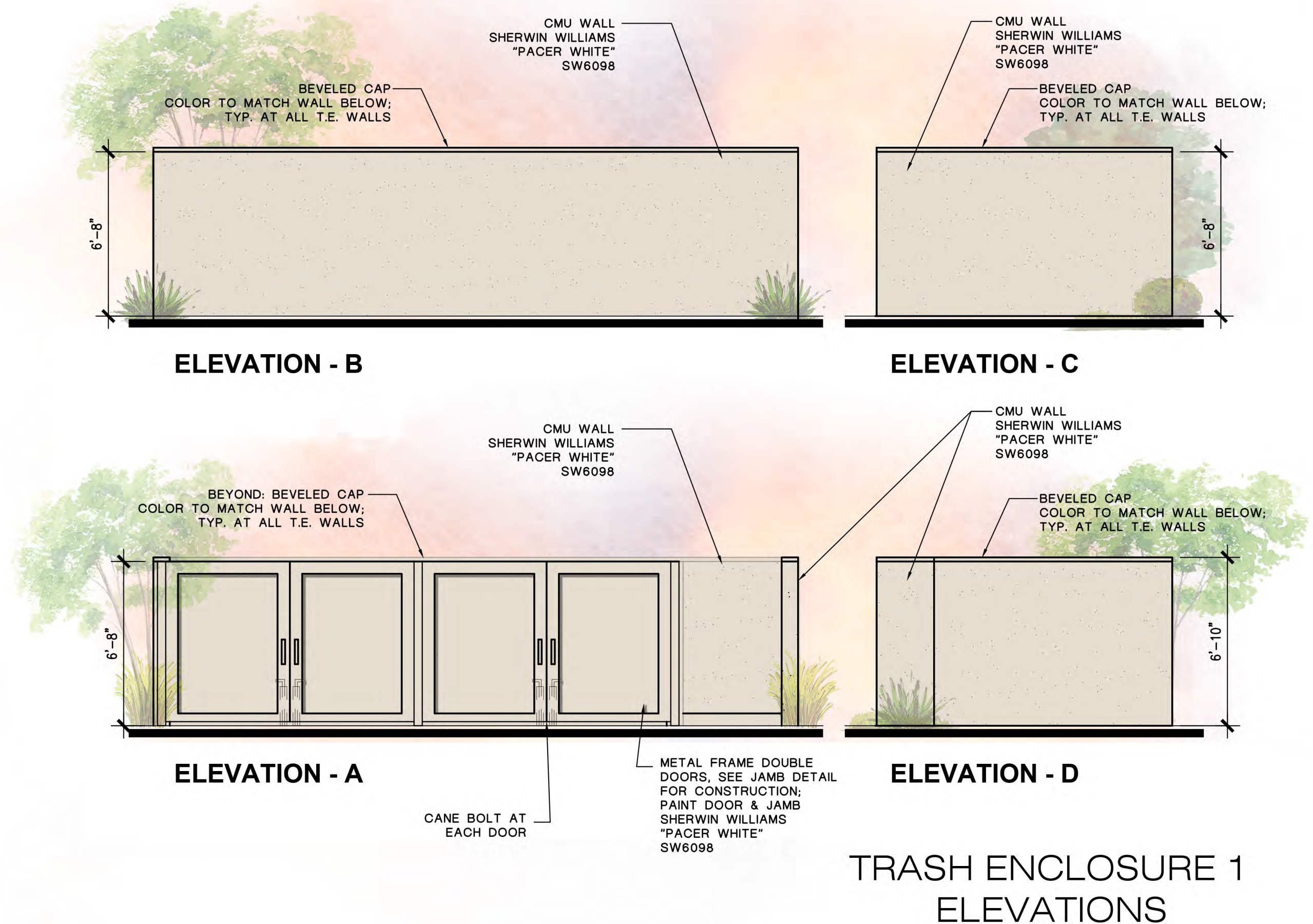

TRASH ENCLOSURE 1 ELEVATIONS

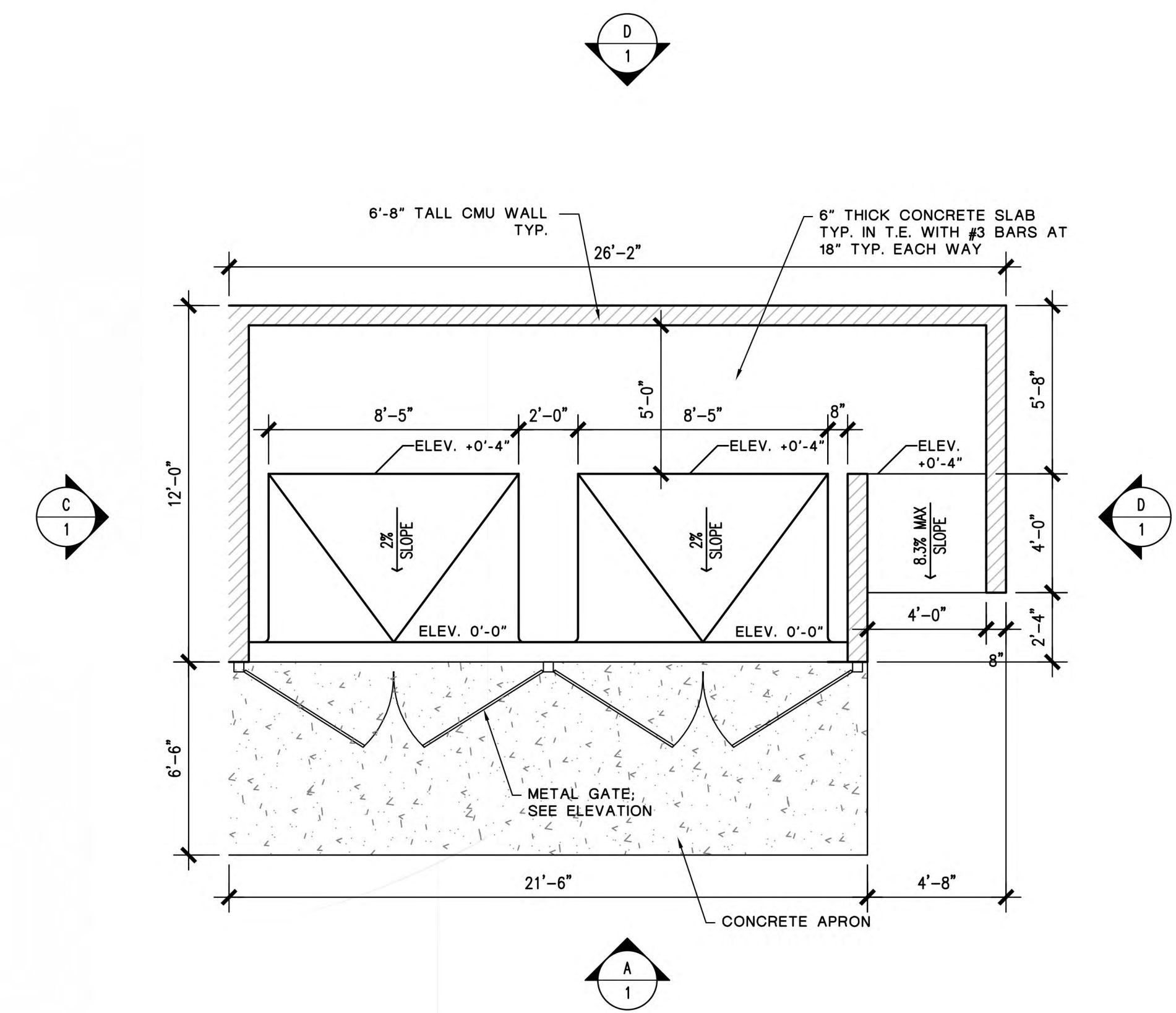

TRASH ENCLOSURE 1 FLOOR PLAN

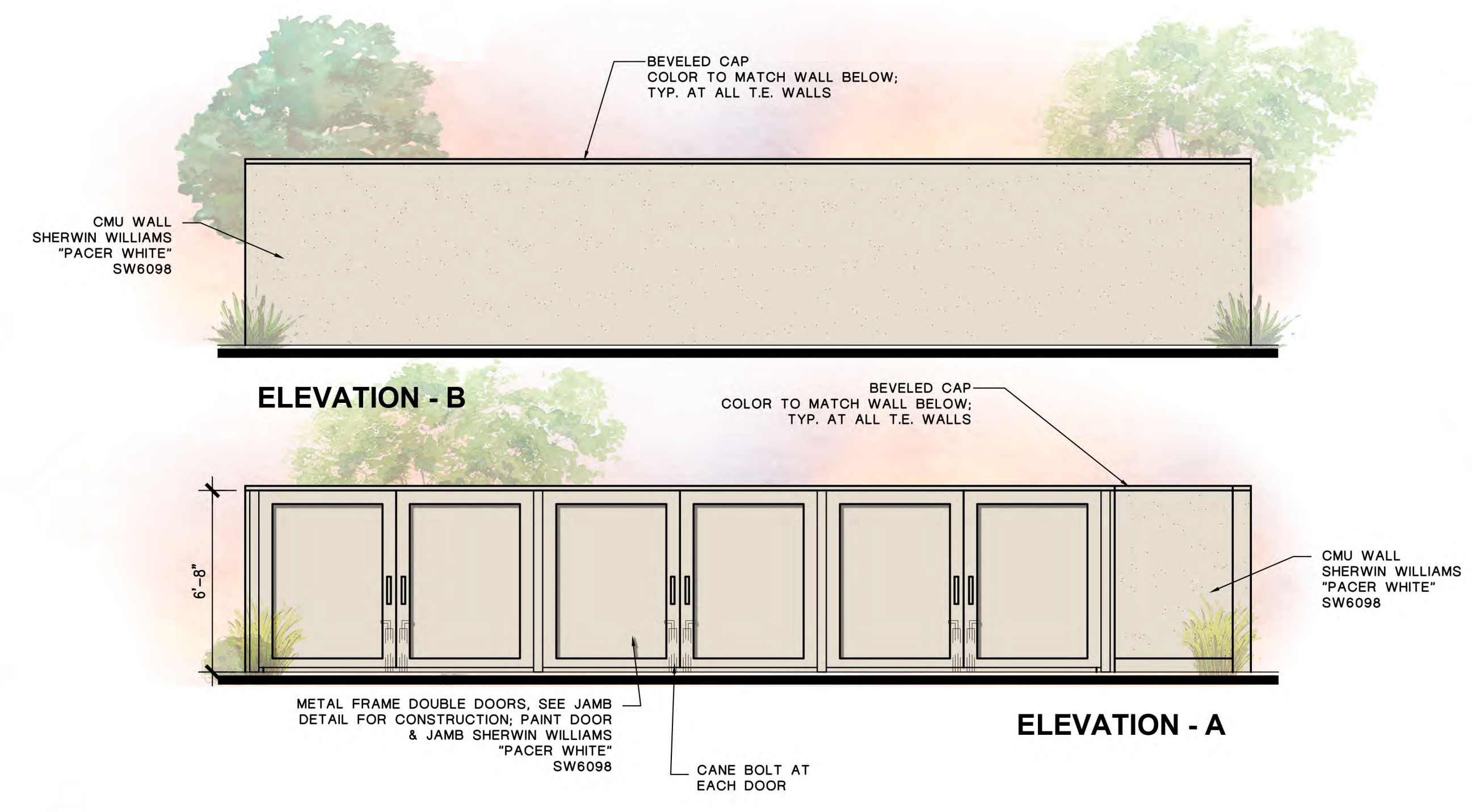

TRASH ENCLOSURE 2 ELEVATIONS

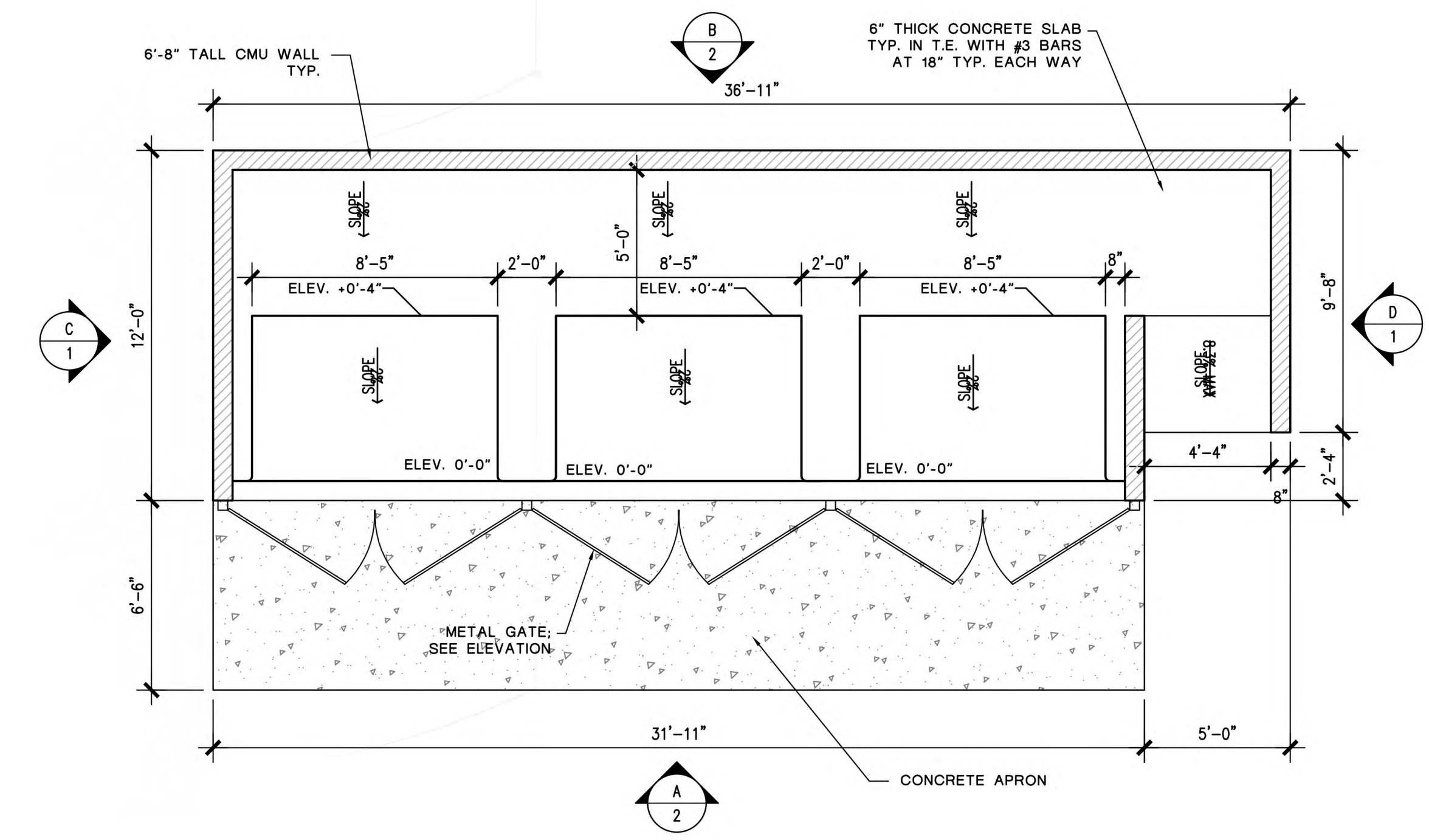

TRASH ENCLOSURE 2 FLOOR PLAN

PLANT SCHEDULE

TREES	BOTANICAL / COMMON NAME	CONT	QTY
	Cercidium x 'Desert Museum' / Thomless Palo Verde Single Trunk High Branching	24" Box Standard	16
	Chilopsis linearis 'AZT Desert Amethyst' / Desert Willow	24" Box	12
	Prosopis chilensis / Chilean Mesquite	24" Box Standard	23
	Washingtonia filifera / California Fan Palm	15' Brown Trunk Skinned	17

SHRUBS	BOTANICAL / COMMON NAME	CONT	QTY
	Caesalpinia pulcherrima / Red Bird Of Paradise	5 gal	177
	Callirhoe involucrata / Purple Poppymallow	1 gal	58
	Convolvulus cneorum / Bush Morning Glory	5 gal	46
	Leucophyllum candidum 'Thunder Cloud' TM / Thunder Cloud™ Texas Sage	15 gal	234
	Oenothera berlandieri / Mexican Evening Primrose	5 gal	138
	Senna wislizeni / 'Wislizenus' Senna	5 gal	31

GRASSES	BOTANICAL / COMMON NAME	CONT	QTY
	Dasylium longissimum / Toothless Desert Spoon	5 gal	32
	Schizachyrium scoparium / Little Bluestem Grass	1 gal	98

SUCCULENTS	BOTANICAL / COMMON NAME	CONT	QTY
	Agave americana / Century Plant	15 gal	15
	Agave x 'Blue Glow' / Blue Glow Agave	15 gal	46

Mulchs and Rock SCHEDULE

SYMBOL	DESCRIPTION	QTY
	A-101 Gold Strike 2-4" Rubble Decorative Stone Solutions 800.699.1878	31.01 cy
	A-102 Gold Strike 3/4" Screened @ 2" depth. Decorative Stone Solutions 800.699.1878	37.81 cy
	A-103 3/8" Minus Desert Gold Decomposed Granite Stabilized Decorative Stone Solutions 800.699.1878	31.165 sf



Dasylium longissimum



Schizachyrium scoparium



Convolvulus cneorum



Prosopis chilensis



Cercidium x 'Desert Museum'



Chilopsis linearis 'AZT Desert Amethyst'



Leucophyllum candidum 'Thunder Cloud'



Oenothera berlandieri



Washingtonia filifera



Senna wislizeni



Agave x 'Blue Glow'



Caesalpinia pulcherrima



Agave americana



