



<div>  <p>Signarama The way to grow your business.</p> <p>41945 BOARDWALK, SUITE L PALM DESERT, CA 92211 PH 760.776.9907 / FX 760.776.9844</p> </div>	<div> <div></div> <div>Contractor's Lic # 830131 C45, C61/D42</div> <div>Workers Comp. # 1938807</div> <div>City Lic. # 97005491</div> </div>	<div> <div> Customer: Ocean Mist Farms Address: 52300 Enterprise Way Coachella, CA </div> <div> Telephone: 760-xxx-xxxx Fax: 760-xxx-xxxx </div> </div> <div> <div>Dwg. No.: 124646</div> <div>Date: 02/10/2025</div> <div>Designer: JT</div> <div>Salesperson: BS</div> </div> <div> <div>Rev.: 3</div> <div></div> <div></div> <div></div> </div>	<div> <div>Jobsite: Same</div> <div>Customer Approval: _____</div> <div>Landlord Approval: _____</div> </div> <div> <p>YOUR SIGNATURE ACKNOWLEDGES FULL APPROVAL OF DESIGN CONTENT AND LAYOUT, RELEASING SIGN*A*RAMA FROM RESPONSIBILITY IN REGARD TO INCORRECT DESIGN AND INFORMATION. THE COLORS SHOWN ARE ONLY REPRESENTATIVE OF ACTUAL PMS COLOR CALL OUTS. FINAL COLOR WILL BE MATCHED AS CLOSE AS POSSIBLE, COMMENSURATE WITH MATERIALS USED. THIS DESIGN IS PROPRIETARY PROPERTY AND MAY NOT BE USED WITHOUT THE EXPRESSED WRITTEN CONSENT OF SIGN*A*RAMA.</p> </div> <div>A2</div>
---	---	---	--



 <p>Signarama The way to grow your business.</p> <p>41945 BOARDWALK, SUITE L PALM DESERT, CA 92211 PH 760.776.9907 / FX 760.776.9844</p>	<p>Total Signage 108 S.F.</p> <p>Contractor's Lic # 830131 C45, C61/D42</p> <p>Workers Comp. # 1938807</p> <p>City Lic. # 97005491</p>	<p>Customer: Ocean Mist Farms Address: 52300 Enterprise Way Coachella, CA</p> <p>Telephone: 760-xxx-xxxx Fax: 760-xxx-xxxx</p> <p>Jobsite: Same</p> <p>Dwg. No.: 124649 Rev.: 1 Date: 07/16/24 Designer: JT Salesperson: BS</p>	<p>Customer Approval: _____</p> <p>Landlord Approval: _____</p> <p>YOUR SIGNATURE ACKNOWLEDGES FULL APPROVAL OF DESIGN CONTENT AND LAYOUT, RELEASING SIGN*A*RAMA FROM RESPONSIBILITY IN REGARD TO INCORRECT DESIGN AND INFORMATION. THE COLORS SHOWN ARE ONLY REPRESENTATIVE OF ACTUAL PMS COLOR CALL OUTS. FINAL COLOR WILL BE MATCHED AS CLOSE AS POSSIBLE, COMMENSURATE WITH MATERIALS USED. THIS DESIGN IS PROPRIETARY PROPERTY AND MAY NOT BE USED WITHOUT THE EXPRESSED WRITTEN CONSENT OF SIGN*A*RAMA.</p>
---	--	---	---

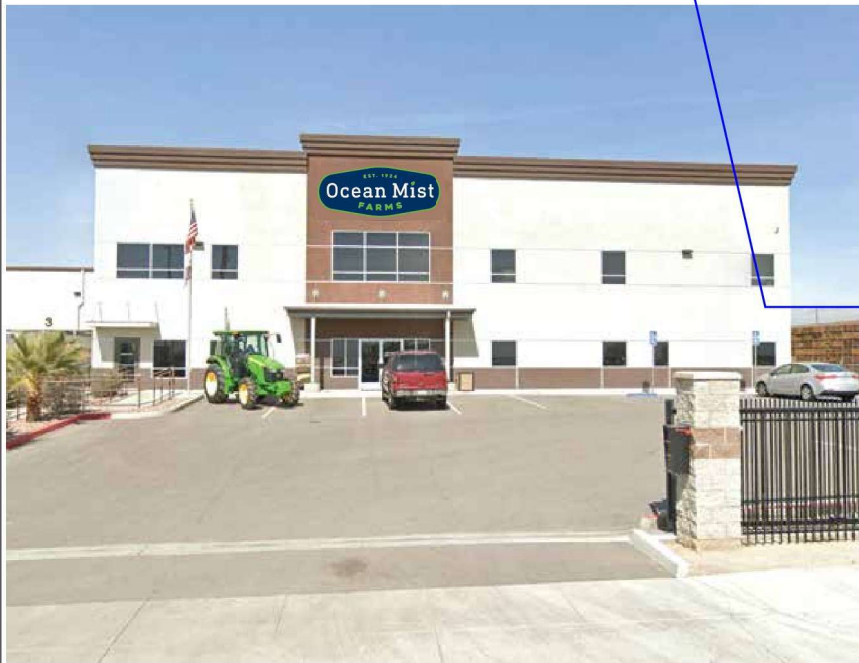
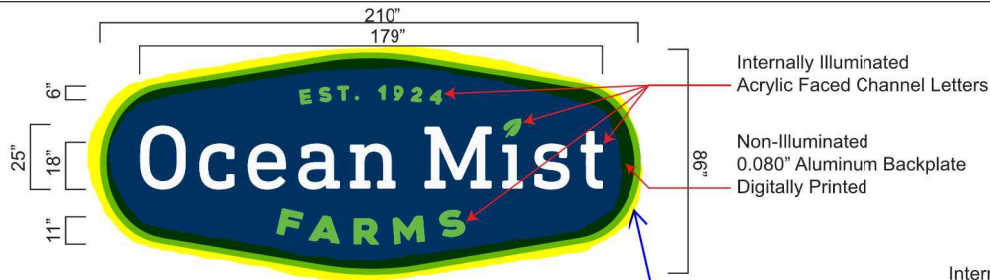

Internally Illuminated
Acrylic Faced Channel Letters
Depth: 3"
Face Color: Blue / Green / White
Return Color: White
Trim Cap Color: White
Mounting: Back
Standoff: Flush to Backplate
L.E.D. Color: White

Staff requests green trim around
ovular shaped logo to be provide a
green pop out trim. See
highlighted area.

Customer supplied file

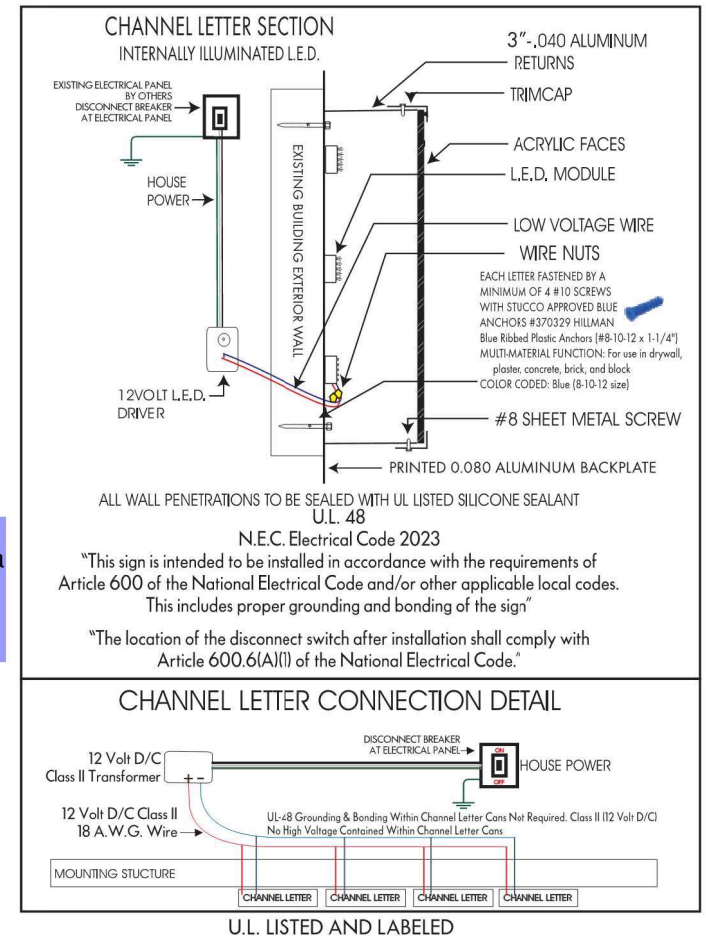

Signarama
The way to grow your business.
41945 BOARDWALK, SUITE L
PALM DESERT, CA 92211
PH 760.776.9907 / FX 760.776.9844

Contractor's Lic # 830131 C45, C61/D42
Workers Comp. # 1938807
City Lic. # 97005491

Customer: Ocean Mist Farms
Address: 52300 Enterprise Way
Coachella, CA
Telephone: 760-xxx-xxxx
Fax: 760-xxx-xxxx
Jobsite: Same
Dwg. No.: 124650 Rev.: 3
Date: 08/12/24
Designer: JT
Salesperson: BS

Customer Approval: _____
Landlord Approval: _____
YOUR SIGNATURE ACKNOWLEDGES FULL APPROVAL OF DESIGN CONTENT AND LAYOUT, RELEASING SIGN*A*RAMA FROM RESPONSIBILITY IN REGARD TO INCORRECT DESIGN AND INFORMATION. THE COLORS SHOWN ARE ONLY REPRESENTATIVE OF ACTUAL PMS COLOR CALL OUTS. FINAL COLOR WILL BE MATCHED AS CLOSE AS POSSIBLE, COMMENSURATE WITH MATERIALS USED. THIS DESIGN IS PROPRIETARY PROPERTY AND MAY NOT BE USED WITHOUT THE EXPRESSED WRITTEN CONSENT OF SIGN*A*RAMA.

NW LOCATION EXHIBIT

SCALE: 1" = 20'

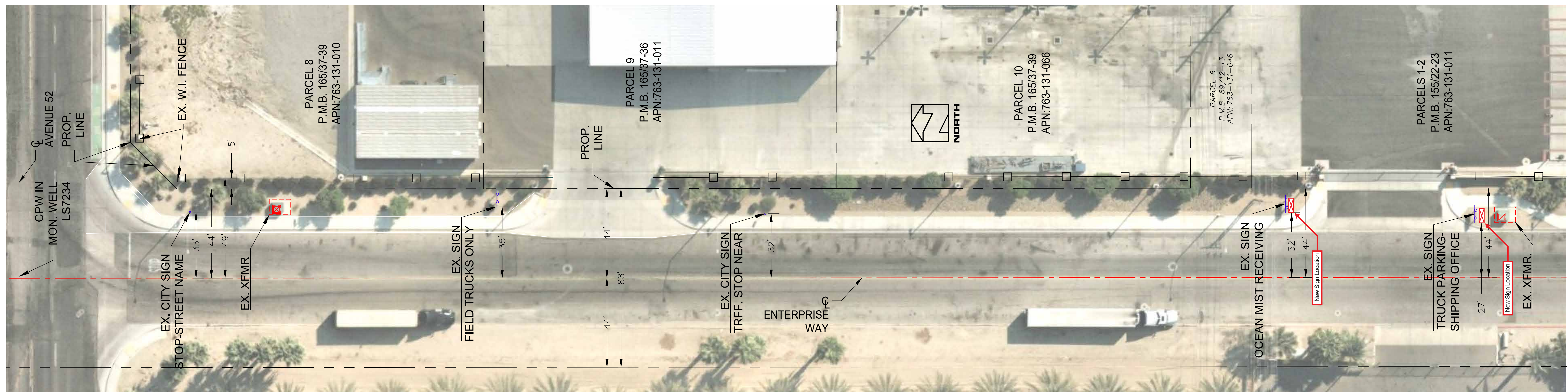
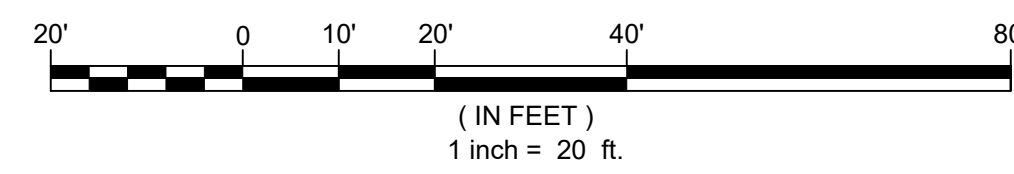

SW LOCATION EXHIBIT

SCALE: 1" = 20'

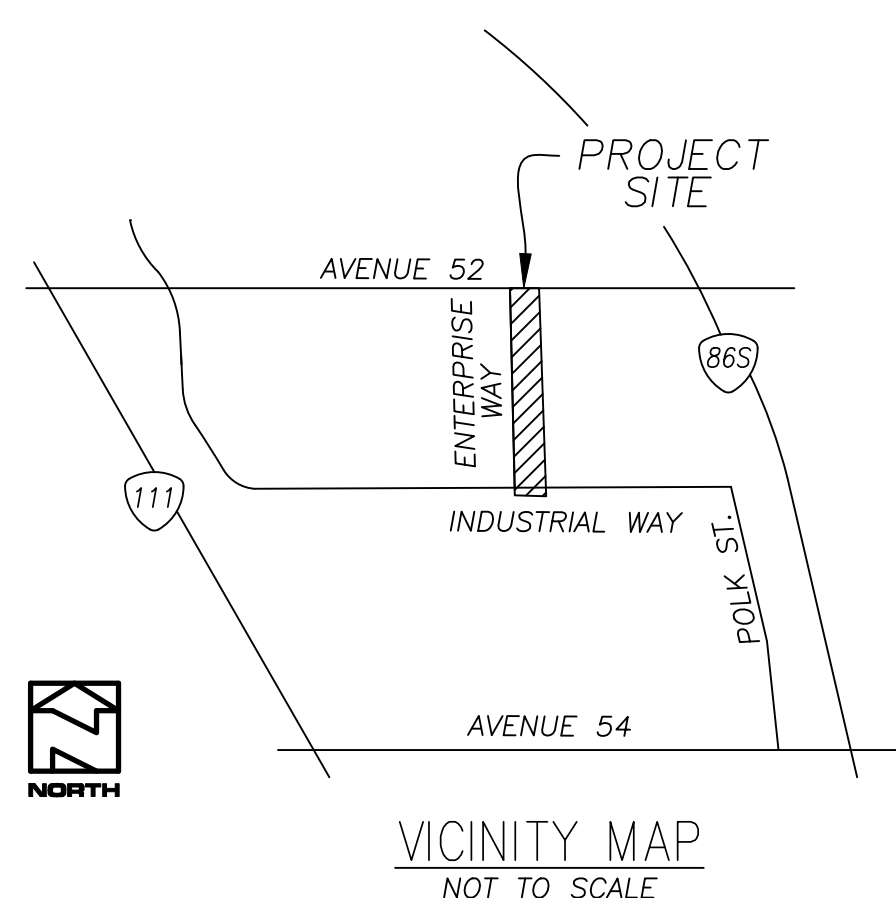
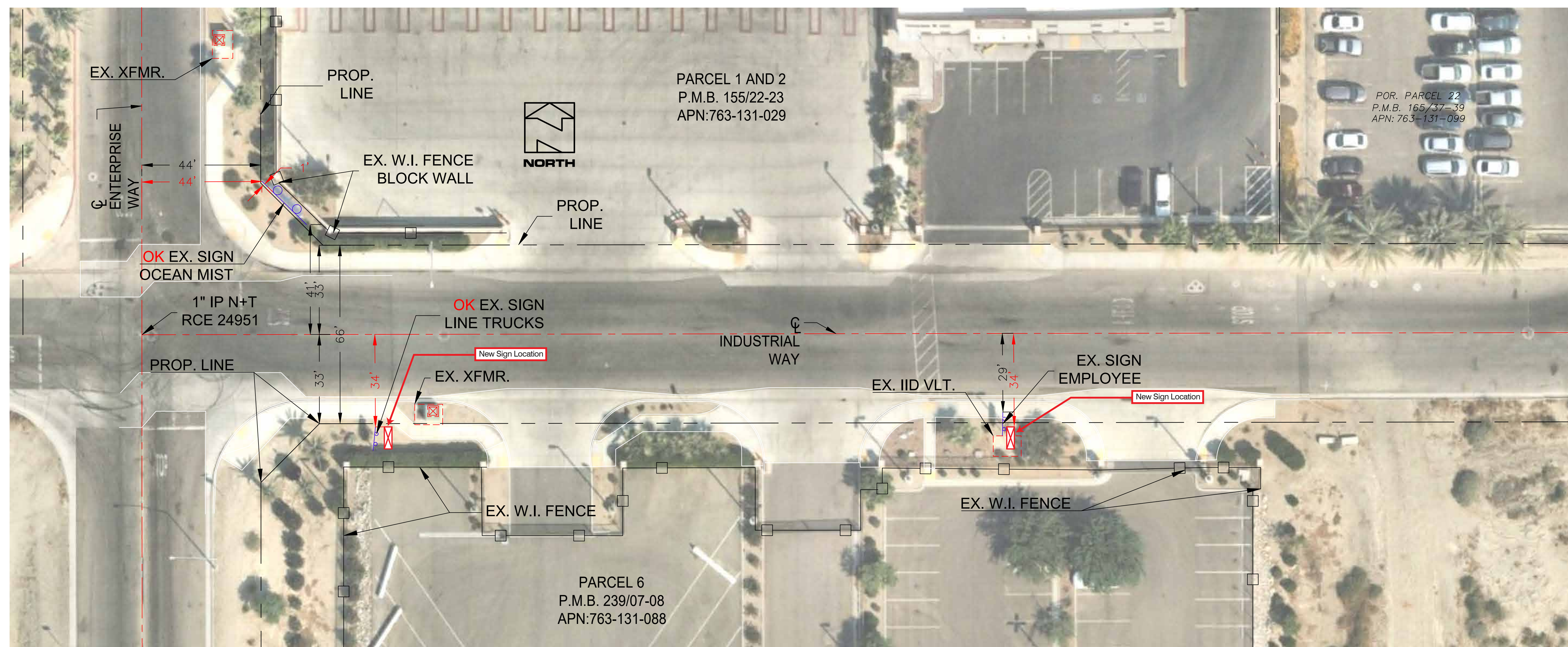
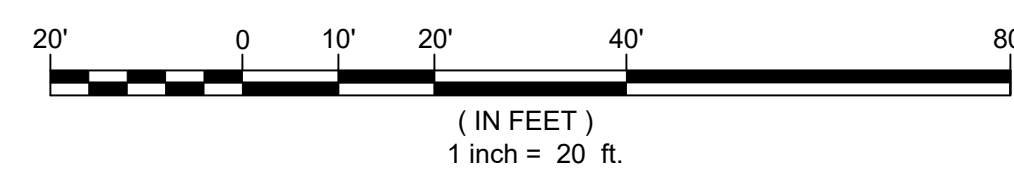

© Copyright 2014
Olson Engineering System, Inc.
All Rights Reserved



BENCHMARK
NA

BASIS OF BEARINGS

BEING THE CENTERLINE OF INDUSTRIAL WAY AS SHOWN ON
PARCEL MAP NO. 25095, RECORDED IN BOOK 165, PAGES 37
TO 39, BEING 400'x451'7" RECORDED IN THE COUNTY OF
RIVERSIDE OF OFFICIAL RECORDS.

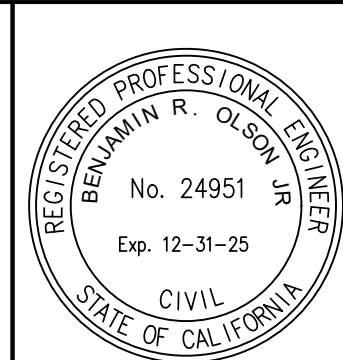

Benjamin R. Olson, Jr., RCE 24951, Exp. 12-31-25

REVISIONS

DATE	BY	DESCRIPTION	APPD DATE

UNAUTHORIZED CHANGES & USES: Olson Engineering System, Inc. and Benjamin R. Olson Jr. will not be responsible for, or liable for, unauthorized changes to or uses of these plans. All changes to the plans must be requested in writing and must be approved by the preparer of these plans. Only current well signed copies of these plans are valid and supersede previous versions.	SCALE AS SHOWN
DRAWN JML, MC	JOB NUMBER 25-06
DESIGNED BRD	CHECKED BRD
	DATE 03-12-25

IN THE COUNTY OF RIVERSIDE, STATE OF CA

OCEAN MIST FARMS
EXISTING R.O.W. - SIGNS EXHIBIT
APN(s): 763-131-010, 029, 046, 066, AND 088
52300 ENTERPRISE WAY, COACHELLA, CA 92236
SECTION 9, T.6S., R.8E., S8M

OF 1 SHEETS
DRAWN NAME
2006-EX R.O.W.
FILE NO.
25-06